ASSOCIATED PRESS SERVICE

THE ATLANTA CONSTITUTION

THE STANDARD SOUTHERN NEWSPAPER

VOL. LX., No. 305. Entered at Atlanta P. O. As Second-Class Mail Matter. ATLANTA, GA., SUNDAY MORNING, APRIL 15, 1928. ONLY MORNING NEWSPAPER PUBLISHED IN ATLANTA. Single Copies: Daily 5c; Sunday, 10c. Daily and Sunday: Weekly 20c. Monthly 90c.

AIRPLANES, ICE TUGS, DOG TEAMS RUSH TO RESCUE FLIERS MAROONED IN FROZEN WASTE OF LABRADOR

★ ★ ★ ★ ★ ★ ★ ★

Ruins of Missouri Dance Hall Give Up 39 Bodies

ENTIRE TOWNSHIP ROCKED BY BLAST AS YOUTHS FROLIC

Blazing Oil Covers Merrymakers Defying Friday the 13th Hoodoo in Missouri Town.

HOME SWEET HOME ENDS IN CRASH

Throngs of Theatergoers Witness Scenes of Horror; No Cause of Catastrophe Found.

West Plains, Mo., April 14.—(United News.)—The bodies of 39 persons lay in morgues here tonight—victims of a "Friday the 13th" dance. A tabulation made late today showed that all but ten of the dead had been identified.

Corpses in morgues tonight represented the major part of a group of merrymakers from over this entire district who had gathered to celebrate Friday the 13th with a dance.

As the orchestra started "Home, Sweet Home," the last dance of the evening, an explosion wrecked the hall, started a city block afire and deluged the dancers with burning gasoline and oil.

All night the workers fought the flames.

The toll mounted steadily today as the embers cooled sufficiently for firemen to enter the ruins. Groups of friends and relatives of the victims gathered weeping outside as the bodies were brought forth. The bodies were taken to morgues for identification. Some were burned beyond recognition.

So far as is known, none of the dancers escaped uninjured. Many received treatment for burns and other injuries and some were believed in a dangerous condition.

An investigation into the explosion was started today. The owner of the garage was killed and it could not be learned what caused the blast.

Miss Dimples Martin, home from college at Memphis for a visit, was at the piano and struck up the last number on the evening's program, "Home, Sweet Home." A terrific explosion came from the garage beneath the dancers' feet and the hall was converted into a twisted mass of wreckage.

Bodies flew through the air. There were heartbreaking screams and cries of agony.

The injured struggled and crawled through the darkness as best they could. Many were too injured to call and died in the fire. Some were killed outright by the flying debris or burned to death.

Quickly organized rescue crews pulled many from the wreckage and carried them to hospitals.

Property damage caused by the explosion amounted to approximately $250,000. There were several small stores and shops in the vicinity of the garage and dance hall and these were either blasted to bits or burned by the fire which followed the blast.

The garage was owned by J. N. Weiser, himself a victim of the blast.

Weiser had gone to the garage to sell gasoline to a motorist. According to reports he opened the door of his garage and immediately the explosion took place. When his body

Continued on Page 4, Column 4

Army Equipment Shortage Probed By School Heads

DENBY TO TELL OF SIGNING OIL LEASE CONTRACT

Former Secretary of Navy Will Be Called in Sinclair's Trial Early Next Week.

Washington, April 14.—(United News.)—Edwin Denby, secretary of the navy in 1922 and cosigner with former Secretary of Interior Albert B. Fall of the Teapot Dome lease, will testify next week in defense of the lessee, Harry F. Sinclair, in the latter's trial on a charge of conspiring with Fall to defraud the government.

George P. Hoover, Sinclair lawyer, announced today that Denby would appear probably Wednesday or Thursday, as soon as the defense outlines its version of the national defense reasons for the lease. Denby is expected to repeat his previous testimony, taking responsibility for the lease, which the government charges was fraudulent.

The defense case, expected to last as Justice Jennings Bailey rules on admissibility of the government's remaining testimony. This evidence is the testimony of E. L. Doheny, Jr., that he carried $100,000 from his father, lessee of the Elk Hills naval oil reserve, to Fall, as a "loan" November 30, 1921—four months before Fall leased both Elk Hills and Teapot Dome. The government has nolle prossed its bribery indictments against young Doheny in connection with the $100,000 transaction.

The other government evidence would show the jury that Fall received $25,000 fees and $10,000 expenses from Sinclair in 1923, in connection with an unsuccessful Russian oil concession hunt they made.

Maps To Be Offered.

The defense case will open with elaborate maps of the Teapot Dome and adjacent Salt Creek fields in Wyoming, coupled with explanations of the geological condition. It will proceed with testimony of Captain J. K. Robison, United States navy retired; H. Foster Bain, former bureau of mines chief; A. W. Ambrose, former interior department petroleum technologist, and Carroll W. Wegemann, former interior department petroleum expert, who is credited with "discovering" the rich possibilities of Teapot Dome.

These men were all intimately connected with the lease negotiations. They are expected to testify that they advised making the lease, that the lease terms were exceptionally favorable to the United States and that the reserve was reliably reported in considerable danger of being drained by adjoining wells.

E. C. Finney, assistant secretary of interior, who testified for the government that Fall excluded him from the Teapot Dome lease negotiations, although he handled all other oil affairs for the department, has been called as a defense witness. He is expected to testify that the law did not require competitive bidding, and that his work on the Elk Hills lease kept him busy to the exclusion of Teapot Dome.

Board Faces Probability of Being Forced To Replace Property Missing at Tech High.

OFFICIALS SEEKING FORMER SERGEANT

R. O. T. C. Loss May Reach $5,000; Responsibility for Shortage Has Not Yet Been Placed.

Probability that the Atlanta board of education will be forced to retire a shortage estimated at from $4,000 to $5,000 in government equipment issued to the R. O. T. C. unit at Tech High school loomed Saturday, when it was learned that an audit of ordnance and uniforms issued to the department is under way to ascertain the loss and a nation-wide search has been instituted for J. L. Flynt, former army sergeant, and until a few weeks ago supply sergeant at the institution.

Sergeant Flynt began a two weeks' vacation March 4, and has not reported back to duty. Officials recently began a check of the equipment with the result that a shortage, estimated at first between $10,000 and $15,000, was discovered, and Raymond R. Ritchie, assistant superintendent of schools in charge of business affairs, began a careful audit of accounts.

Since that time, the shortage has

Continued on Page 10, Column 6

SCHOOL FUND HIKE OF MILLION ASKED

Georgia Educators in Closing Session Also Seek Commission To Work Out Teachers' Salary Scale.

Adoption of resolutions recommending that the appropriation for public schools be increased by at least $1,000,000 for 1930-1931, that a commission work out a plan for a graduated salary schedule for teachers based on training and experience, and that a state supervisor of health and physical education be appointed to serve with the department of education, featured the closing session Saturday of the Georgia Education association's sixty-third annual convention at the auditorium.

The commission which will work out the graduated salary plan will be appointed within the near future by Dean H. B. Ritchie, newly-elected president of the association. The body will consist of a representative from one of the state teacher training institutions, a city school superintendent, a county superintendent, a teacher, a represetative from the department of education and a business man, and will report at the next annual convention.

Election of Superintendents.

Other resolutions adopted by the association urge that county superintendents be elected by the county boards of education and the state superintendent by the state board of education, a statewide survey of educational work in Georgia be made, the qualifications for county superintendent be raised after January 1, 1929, so all applicants must have completed at least two years' work in a standard college or training school and must have had two years of active school work, and that a building fund of $100,000 be contributed annually by the state to assist the weaker districts unable to bond themselves sufficiently for building schoolhouses. The association was urged to take a more active part in the movement to increase the use and diversify the uses of cotton, in another resolution.

Surprising results have been obtained by the practice of segregating mentally and physically defective children in the public schools, Miss Winifred Hathaway, associate director of the National Society for the Prevention of Blindness, New York, told the association at Saturday morning's session.

Miss Hathaway, who was introduced by Paul Donehoo, Atlanta's blind coroner, said: "Children who had been accounted stupid, sullen, morose, mentally subnormal and even criminal were found to have excellent intelligence quotients and pleas-

Continued on Page 2, Column 2

Mr. Jim Says . . .

"A newspaper can't have the confidence of its readers if it doesn't 'play fair'—keep its news accurate and its advertisements truthful. You can 'bank' on what you see in The Constitution!"

THE CONSTITUTION'S strongest asset is a "reader confidence" built up over a period of sixty years!

Where 39 Danced to Death

This shambles was the scene of merrymaking early Saturday morning at West Plains, Missouri, until an unexplained explosion destroyed the building, killing 38 and injuring 20. The young couples literally danced to death. The picture is a telephoto view sent to The Constitution by the Associated Press.

28 HATS IN RING FOR CITY OFFICES

Formal Entries Received During Past Week Increase Number of Contested Places to Three.

BY HERMAN D. HANCOCK.

Twenty-eight hats of qualified candidates were officially in the city political arena Saturday subject to the city democratic primary of June 6 and nine other avowed aspirants for the 33 posts to be filled in the balloting were listed as not qualified to date.

Formal entries during the week pushed the total number of contested places to three, when Dr. C. J. Vaughan, incumbent, qualified for council from the fourth ward and Fred Stinchcomb, prominent attorney, also entered the lists for the same position.

Previous contests were Steve Glass, J. Ben Daniel and J. M. Pirkle for marshal, in the tri-cornered contest for that post, and F. B. Florence, incumbent, and R. A. McMurray, candidates for tax collector.

Qualify in Week.

Those who qualified during the past week were Mayor I. N. Ragsdale, Alderman J. M. House, of the twelfth ward, Councilman Harry York, of the sixth, J. H. Ewing, Jr., for treasurer, and Councilman James E. Bowden, of the fifth ward, all for reelection, and Mr. Stinchcomb, opposing Dr. Vaughan.

Others who have qualified to date are Claude E. Buchanan, incumbent, for alderman from the eighth ward; H. Turner Loehr, incumbent, for council from the first ward; Jack C. Savage, incumbent, for council from the ninth ward; Claude Ashley, incumbent, for alderman from the fourth ward; William R. Johnson, incumbent, for council from the twelfth ward; R. C. Turner, incumbent, for city electrician; W. C. Jenkins, for alderman from the seventh ward; Frank H. Reynolds, for council from the eighth ward; William C. Slate, school commissioner from the second ward, first school board member to seek reelection; Ben T. Huiet, for alderman from the third ward to succeed Alderman William B. Hartsfield, who will retire; Alderman J. C. Murphy, of the eleventh; Councilman W. Garland Cooper, of the tenth; J. C. Bowen, city building inspector; William A. Hansell, for chief of construction; Councilman Charles L. Chosewood, whose entrance fee was paid by a group of friends.

Not Yet Qualified.

The following have announced but have not qualified:

Alderman W. Guy Dobbs, of the seventh ward; Clarke Donaldson,

Continued on Page 9, Column 3.

MEXICANS ENJOY ROBBERLESS NIGHT ON FRIDAY, 13TH

Mexico City, April 14.—(AP)—The biggest news in the world today, in the judgment of the newspaper, El Sol, was the fact that nobody was waylaid in Mexico City on Friday night. The paper came out this afternoon with a front-page, eight-column, double-deck, black-faced streamer headline which said:

"For the first time in many years we have in Mexico City one night without robberies or crimes."

ASYLUM INMATE SHOOTS 3 WOMEN AND KILLS SELF

Nashville, Tenn., April 14.—(AP)—Three young women were shot, one perhaps fatally, by Elmore West, a former insane asylum inmate, at his home in Old Hickory tonight, who then turned the gun on himself, firing a bullet through his head with fatal effect.

Miss Pauline Gibbons, 25, a visitor at West's home, was wounded in the head and is believed mortally wounded. West's daughter, Lillian, 20, sustained a pistol wound in the shoulder, and Miss Dorothy Allen, 25, was struck in the leg. Neither of them is thought to be seriously injured.

SPALDING HEADS BAR ASSOCIATION

Clarence S. Darrow, in Whimsical Speech, Denies All Responsibility for Success in Law.

Jack J. Spalding, one of Atlanta's most prominent lawyers, was elected president of the Atlanta Bar association for the ensuing year, and Clarence S. Darrow, nationally known barrister, gave a "heart-to-heart" talk to more than 250 members of the organization at its annual banquet Saturday night at the Biltmore hotel.

James A. Davis was named vice president of the body and William Matthews was elected secretary and treasurer. The executive committee of the association will be named at a later date, it was announced.

Tracing briefly in his own whimsical style his career, Mr. Darrow declared that his and all other successes are due entirely to elements outside the individual, and not to any force exerted from within the body.

Self-Made Men "Bunk."

"The idea of 'self-made men' is bunk," he declared. "Are you and I superior to the universe, or is the universe superior to us? Are we able to control the universe or does it control us?

"I never wanted to be a criminal lawyer. I was comfortably established in civil practice—and I had attained that place through no merit due me—when the same fate tossed me bodily into criminal practice, and I have not escaped since.

"One-half of my life has been spent trying to get into the newspapers and the other half trying to keep out. I started practice in Chicago, just as every other lawyer, and for several months the only callers at my office were friends. And they didn't pay the board bill. Neither did I—for quite a while!

"One day I was invited to speak at a banquet, on a program that included a score of other lawyers. I didn't know it at that time, but in the gathering was a man who soon after became mayor of Chicago. I arose and put my whole soul into the speech, and retired to bed. I rushed down to the office the next morning to read ing dispositions as soon as the avenues of educational approach to the brain had been cleared for traffic." She added that nowhere has this the papers, sure that a long line of clients would be waiting my arrival after my masterful speech.

"The papers were there—but the clients weren't, and the papers didn't even mention me. A couple of months

Continued on Page 10, Column 3.

PARADE WILL OPEN 'CLEAN-UP' WEEK

Units of Government Dealing Directly With Cleanliness of City Will Cooperate in Event.

"CLEAN UP, PAINT UP" GIVEN MAYOR'S O. K.

Declaring that "A week of intensive activity in cleaning, painting, repairing, removing rubbish, clearing off vacant lots can accomplish a wide difference in the city's general appearance" and that "it bolsters our pride to live in a clean, well-kept city and that a city of orderly appearance makes a favorable impression upon visitors," Mayor I. N. Ragsdale Saturday issued an official proclamation setting April 16-21 as "Clean Up, Paint Up Week" in Atlanta.

The mayor will read the proclamation formally from the base of the Henry Grady statue Monday at the conclusion of the "Clean Up, Paint Up" parade which moves from Peachtree and Baker streets at noon.

Opening with a parade through the business district at noon Monday, Atlanta's twenty-first "Clean-Up, Paint-Up Week," April 16-21, will usher in a year-around program for cleanliness and civic beauty under leadership of the Atlanta Woman's club and other civic organizations enlisted in an effort to make and keep Atlanta the most healthful and most attractive city in the United States.

The parade will move from the corner of West Peachtree and Baker streets promptly at noon and will include units representing the work of the departments of city government most directly interested in cleanliness and several of the leading character-building agencies of the Atlanta Community Chest, which are working to stimulate civic pride and good citizenship in the youth of Atlanta.

The city fire department will call attention to the fire danger in littered homes and yards; the city health department to the menace of disease and insect pests from rubbish and faulty drainage; the sanitary department will parade some units of its modern equipment; the construction department, which maintains the sewe and drains, will be represented, and the park department will enter a flower truck. The police department will be represented by the famous police band. Chiefs of all six departments will head the units representing their work for a cleaner and more beautiful Atlanta.

Boy Scouts, Boy and Girl Guards of the Salvation Army, Junior Red Cross, health crusaders of the Anti-Tuberculosis association, Camp Fire

Continued on Page 10, Column 4.

TRAFFIC SIGNAL BELLS SILENCED BY CURFEW LAW

Complaints of citizens that traffic signal bells on the traffic light at Bonaventure and Ponce de Leon avenues disturbed the sleep of residents of that section at night resulted in an order Saturday by Chief of Police James L. Beavers that the bells be silenced after 9 o'clock each night. Previously, the bells have been ringing until 2 o'clock each morning with monotonous regularity, it is said.

DEPOT REMOVAL 'UNDERSTANDING' ASKED BY NEELY

Bond Leader Urges Mayor To Determine Use of Tracks Before Permitting Conversion.

PROPERTY OWNERS TO MEET MONDAY

J. Lawrence McCord Suggests Beautification of Station Area by Renovation of Buildings.

Declaring that the city of Atlanta has spent approximately $797,988 to facilitate construction of the Pryor street and Central avenue viaducts in accordance with wishes of the railroads affected by erection of the projects; that conversion of the Union depot into a freight terminal where coal burning engines would continue to pollute the atmosphere to the detriment of property in that area would be a hardship on owners in the vicinity, and that the people of Atlanta should have an "understanding" with railway officials as to the plans for use of the lines before consenting to the suggested abandonment of the depot as a passenger terminal, in order to protect property owners in the vicinity, Frank H. Neely, chairman of the Atlanta bond commission, Saturday night addressed a letter to Mayor I. N. Ragsdale, setting out his views.

At the same time Otto Feil, real estate operator, called a meeting of property owners for 10:30 o'clock

Continued on Page 4, Column 1

BELL IS SLATED FOR JUDGESHIP

Prominent Young Attorney Expected To Be Nominated Monday To Succeed L. F. McClelland

While several prominent lawyers of Atlanta are being considered for the appointment as successor to the late Judge L. F. McClelland, of the municipal court bench, superior court judges delegated under the law to nominate an appointee, reached no agreement Saturday and the appointment probably will be made Monday.

The general opinion around the courthouse Saturday leaned to the selection of Clarence Bell, well known Atlanta lawyer, and some of his staunch friends declared that he was virtually certain of winning.

Among others mentioned for the place are Frank Hooper, Fulton county representative in the legislature, and J. O. Wood, former representative in the legislature from this county. A. C. Minhinnette, who has been connected with the solicitor's office of the city criminal court for the past eight years, also is being urged for the place. Mr. Minhinnette's friends presented his name, with a petition bearing the names of 1,500 Atlantans. Under the law, the governor appoints the nominee of the superior court judges.

In the case of Mr. Hooper the point has been raised that he now holds a state office as member of the legislature from Fulton county and that he is not eligible for the appointment until his term expires. His term lasts until his successor is named and qualified and the successor cannot qualify until the legislature meets the fourth Wednesday in June, 1929.

Following an hour of informal discussion at noon on a list of 33 applicants for the place made vacant by the death of Judge McClelland, the five superior court judges adjourned until Monday at noon.

"Out of respect to Judge McClelland, whose funeral was solemnized this morning, we have postponed decision in the matter until Monday." Senior Judge John D. Humphries stated after the conference.

"While the post must of necessity be filled immediately, we felt we owed it to Judge McClelland to delay the matter. This action also was taken with a view of allowing additional aspirants to submit application."

Mr. Hooper is a member of the firm of Hooper & Hooper and of the state house of representatives.

Mr. Bell is associated with the firm of Bell & Ellis, the other member being Frampton E. Ellis, prominent attorney. Mr. Bell is the son of the late Judge George L. Bell, formerly of Fulton superior court.

Both attorneys are widely known and popular here.

MESSAGES REPORT BREMEN DAMAGE PREVENTS FLIGHT

Propeller and Tail Skid Broken in Forced Landing on Barren Island Friday.

SEVEN PAPERS SEND EXPEDITIONS

Radio Says Adventurous Fliers Are Being Cared for by Fourteen Inhabitants of Island.

St. Johns, N. F., April 14.—(United News.)—Tucked away on a little stretch of land above the sea in the Straits of Belle Isle, the three aviators of the German plane Bremen were preparing today to return to civilization by boat, airplane or dog sled.

Every possible agency of relief was being made ready to bring the Bremen's crew from Greenly island, where the plane landed yesterday—completing the first westward trans-Atlantic flight—to the mainland.

All Details Meager.

Only the most meager details have come from Captain Hermann Koehl, Baron Ehrenfried Gunther von Huenefeld and Colonel James E. Fitzmaurice regarding their flight but what is already known is sufficient to understand the hazard of the undertaking. It explains, in part at least, why five men and two women were lost on similar adventures.

Messages direct from the Bremen's crew said their plane had been quite badly damaged.

The machine probably cannot be repaired for a few days, the messages said, precluding the possibility that the Bremen might resume its flight to New York today.

Land on Lake.

The plane, messages said, was lost in a fog Friday. For hours its crew tried to pick its way through but the baron, the captain, and the Irish air force commander were helpless against the elements—such as probably spelled tragedy for three previous westward trans-Atlantic flights. Then they sought a landing. They took their chance on an ice-packed lake on Greenly island.

Skillful pilot that he is, Koehl made a safe landing on the lake, about 20 miles from the Labrador mainland.

Despite the terrific physical hardships of the trans-Atlantic crossing, which, according to estimates based on the crew's messages, must have taken more than 36 hours, and the nerve-wracking tension of such an undertaking, the fliers reported they were in excellent condition.

Ice Breaker Sent.

The Canadian government ice breaker Montcalm was ordered at

Continued on Page 10, Column 1.

The Weather

CLOUDY, MUCH COLDER.

Washington—Forecast:

Georgia—Cloudy and much colder, possibly preceded by rain in southeast portion, Sunday; Monday partly cloudy; rising temperature; fresh to strong north and northwest winds.

Local Weather Report.

Highest temperature	60
Lowest temperature	57
Mean temperature	58
Normal temperature	60
Rainfall in past 24 hours, ins.	.56
Excess since 1st of mo., ins.	.52
Deficiency since Jan. 1, ins.	3.65
Total rainfall since Jan. 1, ins.	13.24

	7 a.m.	N'n	7 p.m.
Dry temperature	57	60	59
Wet bulb	52	58	58
Relative humidity	70	87	94

Reports of Weather Bureau Stations.

STATIONS AND STATE OF WEATHER	Temperature 7pm.	Temperature High	Rain 12 hrs Ins.
ATLANTA, cloudy	59	60	.56
Augusta, raining	64	74	.01
Birmingham, raining	54	64	.04
Boston, raining	52	52	.20
Buffalo, cloudy	34	50	.34
Charleston, raining	68	76	.28
Chicago, cloudy	30	44	.04
Denver, pt. cldy.	52	54	.00
Des Moines, clear	30	32	T
Galveston, cloudy	54	68	.04
Hatteras, clear	68	72	.00
Havre, snowing	28	42	T
Jacksonville, cloudy	72	82	.00
Kansas City, clear	38	76	.00
Memphis, cloudy	42	44	.00
Miami, clear	76	80	.00
Mobile, raining	62	76	1.80
Montgomery, raining	62	64	1.98
New Orleans, cloudy	60	76	2.68
New York, clear	60	60	.06
North Platte, cloudy	46	48	.00
Oklahoma City, cloudy	42	46	.00
Phoenix, clear	80	84	.00
Pittsburgh, cloudy	38	64	.04
Raleigh, pt. cldy.	74	78	.00
San Francisco, cloudy	56	62	.00
St. Louis, cloudy	36	40	.00
Salt Lake City, clear	52	52	.00
Savannah, cloudy	66	78	.36
Tampa, cloudy	76	84	.00
Toledo, cloudy	32	54	.02
Vicksburg, cloudy	46	62	.00
Washington, cloudy	70	74	T

C. F. von HERRMANN, Meteorologist, Weather Bureau.

Largest Home Delivered Circulation in Atlanta

Complete City and Suburban Circulation Largest of Any Daily Paper in Atlanta

Chicago Chamber Will Open Branch Office in Atlanta

Establishment in Atlanta of a branch office of the Chicago Association of Commerce, one of the outstanding trade bodies of the country, to serve as a distributing center throughout the southeast for information on the middle west and as a means of bringing the two sections into closer commercial relations, was announced Saturday by Colonel H. F. Miller, of the domestic and foreign trade department, Chicago Association of Commerce, who is in Atlanta to organize the office.

The office will be in charge of a staff of trade and commerce experts who will be in position to advise industrial heads in the south on trade conditions of the middle west, Colonel Miller stated. Space has been leased on the ground floor of the Atlanta Chamber of Commerce building and will be ready to operate its service by May 1.

Better Trade Relations.

Colonel Miller, former army officer and noted industrial organizer for more than 20 years, expressed confidence that the movement would be the first important step in establishing increased trade relations between the south and middle west that would be of value to the population of both sections. In an interview Saturday he made the following statement:

"By selection of this city and section as the logical location for this establishment, Chicago has recognized Atlanta as the 'gateway of the south,' and, while other southern cities have been considered, it is significant that Atlanta has been chosen as the proper site for the initial installation, unique in commercial organization history.

"The enterprise is a direct result of the recent trade and transportation tour of the south conducted by the Chicago organization, when 31 representatives of the largest business and financial institutions of Chicago made a tour of 19 cities and were entertained in Atlanta by the local chamber of commerce on February 17.

"Recognizing the many opportunities for a greater development of business and financial relations between the south and the middle west, the leading business institutions of both sections have been making great progress in the last 60 days in the direction of better acquaintance, which will no doubt result in mutual advantage.

Large Chicago Plants.

"Many of the largest Chicago institutions are well established in the south and many branches are being established here. The list of Chicago branch plants in Atlanta would include several of the largest local institutions of recent establishment, not only in Atlanta but in other southern cities. Also it should not be overlooked that Atlanta's best market for many of its products is found in the midwest.

"The new adjustment of freight rates established after 40 years' legal fight means just as much to the potential advantage of Atlanta and the southeast as to the middle west and Chicago. All of this means that we are just now beginning to realize the great advantage to be gained by a mutual effort at closer acquaintance and better understanding of new conditions and trade relations."

MRS. CLARK HOSTESS AT NUNNALLY'S STORE

Mrs. Martha T. Clark, widely experienced in the operation of tea rooms and here from Winter Haven, Fla., where she conducted her own tea room, now is hostess at Nunnally's 159 Peachtree street store in the Grand Theater building.

In addition to conducting her own highly successful tea room in Winter Haven, Mrs. Clark, who is a native Atlantan, formerly was assistant man-

MRS. MARTHA T. CLARK.

ager at Mason Palco in Detroit and other exclusive tea rooms in the north.

At Nunnally's, in addition to her duties as hostess, she will give advice to party-givers as to cakes, pastries, ice creams and favors that will suit each particular need and taste, this advice being tendered free of charge. Mrs. Clark also will go to homes and have refreshments served, taking with her a corps of workers and servers and acting as a regular cateress, it is announced.

FIRE OF HEAVEN LIGHTED AGAIN IN JERUSALEM

Jerusalem, Palestine, April 14.—(AP) Greek Catholics lighted the sacred fire today.

The ceremony is the symbolism of light springing from the sepulchre of the Savior to spread over and enlighten the world. The observance took place in the rotunda of the Church of the Holy Sepulchre, which is built over the place where Christ was interred until His resurrection.

Dense crowds packed tighter and tighter into the courtyard of the church and on the roofs of near-by buildings. There was not a pinnacle, ledge or projection, however dangerous, that was not covered with clinging human beings. Most of them were Christian pilgrims of all nations and all ages.

Seals Are Broken.

The patriarch broke the seals on the door of the tomb. All the lights in the church were extinguished.

A burning branch thrust out from a small hole in the tomb by the patriarch's quivering hand caused a mighty shout to go up.

This is the holy fire said to have come down from heaven.

The moment the fire appeared at the tomb a desperate struggle was started by those close at hand to be the first to light their candles.

In a moment, it seemed, the whole church and churchyard was ablaze. The light was passed on from hand to hand.

Runners Sent Out.

Runners were sent out to carry the sacred light to Bethlehem, Nazareth and Ramallah. Before the world war it was customary to send runners with the fire of Jaffa, whence it was taken to Odessa for the sake of the pious throughout Russia.

In the course of its history the ceremony of the holy fire has caused the death of thousands of persons. In 1834 there was 300 spectators killed and 200 severely injured through being thrown down and trampled.

French, Tutwiler Win Constitution Promotion

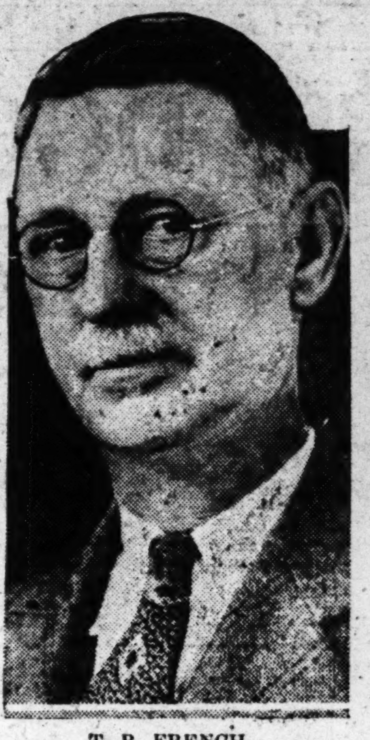

T. B. FRENCH.

HORACE L. TUTWILER.

T. B. French, for the past 37 years connected with the advertising department of The Constitution and for a number of years manager of the local advertising department, has been advanced to the position of manager of this paper's merchandising department and Horace L. Tutwiler has been elevated to the position of manager of the local advertising department.

This announcement, which will be of interest to the many friends of Mr. French and Mr. Tutwiler in Atlanta and throughout this section, was made Saturday by Herbert Porter, director of advertising for The Constitution.

Mr. Tutwiler has been connected with The Constitution for 20 years and is widely and popularly known.

Lorenzo F. Jones, Jr., for the past 11 years an employee in the local advertising department, becomes assistant manager of the local advertising department, Mr. Porter also announced.

RAIL EXTENSION PERMIT DENIED

Washington, April 14.—(AP)—Applications of the Piedmont & Northern railway for permission to extend its lines of railroad from Spartanburg, S. C., to Gastonia, N. C., and from Charlotte to Winston-Salem, N. C., were denied today by the interstate commerce commission.

The Piedmont & Northern construction proposals, the commission held, would result in the paralleling of existing railroads, chiefly the Southern, and would not be necessary to the agricultural and commercial and business interests of the territory proposed to traverse.

"The construction of the applicant's railroad and its proposed and projected extension presents a rather extraordinary case of paralleling an existing line," the commission declared. "The presumption against such paralleling as is now proposed cannot be overcome by such evidence as is here presented. The investment proposed would not be justified by the net addition to the railway revenues of the country.

"The competitive nature of the enterprise is aggravated by the association of the applicants with large interests which have the power to control or influence much traffic on other grounds than transportation service.

"There would be some advantage both to the applicants and to the communities served in joining the Piedmont & Northern to existing lines. Only a small part of the traffic handled on either is or would be destined to points on the other. They are being operated successfully and the evidence presented does not justify further paralleling the Southern closely for a distance of 53 miles. Upon the facts presented we find that the present and future public convenience and necessity is not shown to require the construction by the applicants of the line of railroad described."

Commissioners Esch and McManamy and Brainerd dissented from the majority and voted to grant the application. Commissioner McManamy in his dissenting opinion, declared that the Southern and other railroads which objected to the Piedmont & Northern extension were among the most prosperous railroad lines of the country and not in danger from the threatened competition.

Miss Battle Appears In First of Senior Dramatic Recitals

Macon, Ga., April 14.—(Special.)—Miss Doris Battle, of Moultrie, appeared Monday night at Wesleyan college in the first of the senior dramatic recitals, under the direction of Miss Anne C. Wallace, head of the department of oral English.

The entire program was as follows:

Spring song, Griffith.

Afternoon On the Hill, Edna St. Vincent Millay.

White Daisies, Bliss Carmen.

Annabel Lee, Edgar Allen Poe.

Paddy's Courting, W. A. Eaton.

Opportunity, Paul Lawrence Dunbar.

Two Scenes from The Tempest, William Shakespeare.

Musical readings.

Is Yo? Yo Is! Marjorie Benton Cooke.

They Never Knew It, Phyllis Teague.

Little Pig's Nose, Victor Young.

In Old Madrid, H. Fratere.

The Nightingale and the Rose, Oscar Wilde.

A Baby for You

Are you denied the blessing of motherhood—the glory of a baby all your own? Do you and your husband yearn for a baby's arms and a baby's smile? Nature does not intend that any woman should be childless. When she is, it is usually due to some weakness or disorder of the organs of reproduction. When these organs are properly toned up, invigorated and helped to function properly, the blessings of motherhood may be realized.

Many women are now praising a remarkable new treatment called Gen-Tone and expressing their gratitude for what it has done for them. Intended as an aid in revitalizing the organs of reproduction, many report also that it helped to relieve many of the ailments common to women, such as bearing down and periodical pains, etc., and aids them to lead happier and more companionable lives.

To test this new treatment, simply send name to Hamilton Products Co., 836 American Bank Bldg., Kansas City, Mo., and when your treatment arrives pay postman $2.00 plus few cents postage. This reliable company agrees to refund the $2.00 if you are not satisfied. You should not hesitate in accepting their generous offer.—(adv.)

SALVATION ARMY BAND WILL PLAY AT BIRMINGHAM

On the invitation of the Birmingham Axis club, Mrs. J. F. Carle, president, arrangements have been made for the staff band of the Salvation Army to visit Birmingham next Saturday and Sunday, to assist Commissioner W. A. McIntyre in a special campaign.

Sunday morning the band will supply the musical program of the church service at the Martin Memorial church. In the afternoon in the city auditorium the band will give a sacred concert. Sunday evening, Commissioner McIntyre will speak at the First Presbyterian church and the staff band will play.

Lieutenant Colonel Walter Peacock, officer in charge of the staff band, will accompany Commissioner McIntyre on this trip. The staff band will make stops on Saturday at Anniston and Gadsden for brief concerts on their way to Birmingham.

G. A. R. COMMANDER REQUESTS COOLIDGE TO FOLLOW CUSTOM

Washington, April 14.—(AP)—Colonel John McElroy, commander of the Grand Army of the Republic, urged President Coolidge today to deliver his Memorial day address on May 30 at Arlington, as has been the custom in past years. President Coolidge is considering delivering this year's speech at Gettysburg, Pa.

President Coolidge informed him, Colonel McElroy said, that he woud make his final choice between the two places in the next few days.

SCHOOL FUND HIKE OF MILLION ASKED

Continued from First Page.

been more noticeable than in children handicapped by defective vision.

Examination of the eyes shows that all is needed for treatment for diseased eyes are glasses to correct errors resulting from eye strain and other troubles, in many thousands of cases, and it is not even necessary to form special classes for these children, she said. Miss Hathaway pointed out that if teachers would observe the attitude of the child at his work and endeavor to determine whether he is suffering from eye strain or other disability, the serious economical waste involved in repeating classes would be reduced.

Miss Mary Dabney Davis, of the bureau of education, Washington, discussed the growth of the kindergarten and the increased recognition of its importance. She said that the number of kindergartens increased 19 per cent, or 1,430, and the number of children enrolled 10 per cent, or 55,414, between 1924 and 1926.

Welfare workers are turning to the kindergarten to solve the problem of mental poverty in children of dependent or underprivileged families, Miss Davis said. Children in such families undergo an actual deterioration in mental equipment between the ages of five and fourteen.

Dr. Browne Named Head.

Dr. A. D. Browne, of Peabody college, Nashville, Tenn., was elected president of the Southern Physical Education association, and Miss Nina Paper, of Savannah, president of the Georgia Physical Education association, at the closing sessions of this joint convention Saturday morning.

Other officers of the two associations elected Saturday are: Southern association, Miss Leonora Ivey, of Griffin, vice president; John Sherman, of Montgomery, Ala., secretary for 1928 and president for 1929-30, and Miss Caro Lane, of Milledgeville, treasurer. Georgia association: Z. D. Henderson, of Statesboro, first vice president; Rhett Turnipseed, of Gainesville, second vice president; Miss Dorothy Gordon, secretary, and Miss Mary E. Lunday, of Athens, treasurer.

Among those on the speaking program of the physical education associations were Commodore W. E. Longfellow, assistant director of first aid and life saving for the American Red Cross, Washington, and Dr. James Edward Rogers, president of the department of school health and physical education of the National Education association, New York.

SOCIALIST FACE FIGHT ON PROHI QUESTION

New York, April 14.—A difference of opinion among delegates to the socialist national convention over the attitude of the party toward prohibition indicated today the probability of a fight over the expected proposal of a plank favoring local option on light wines and beer.

Formation of a fraternal party organization, with ritual and degrees, was voted down. Committees on platform, resolutions and ways and means, each with seven members, and a committee of three for the young people's socialist league, were selected.

George H. Goebel, of Newark, N. J., was chosen permanent chairman as the convention organized, with Dr. William H. Van Essen, of Pittsburgh, and William H. Henry, of Indiana, as secretaries. William O'Toole, of Baltimore, was selected sergeant-at-arms.

A preamble to the party constitution was adopted, attacking both major parties as having passed industrial control of the nation into the hands of a plutocracy, stressing political scandals, unemployment and the condition of the farmers, and mentioning the "invasion of sister republics by our armed forces, even without congressional sanction."

Tomorrow's activities will include morning and afternoon sessions, with a dinner in the evening.

LOFTIS BROS. & CO. EST'D 1858

The Old Reliable Credit Jewelers—Largest in the World

36 BROAD ST., S. W.

Cor. Broad and Alabama Sts., Entrance on the Corner

DIAMONDS ✻ WATCHES

Genuine Diamonds Guaranteed

CASH OR CREDIT

'DRESS UP' SAYS SPRING!

Wear a beautiful, fiery, genuine Diamond this Spring—look prosperous! Choose it from among the many here on display in our store—a beautiful, blue white Diamond which will arouse the admiration of your friends, set in an exquisite mounting of solid platinum or 18-K white gold. Come in and make your selection now—convenient credit to all.

$2.50 a Week — $1.00 a Week — $1.00 a Week

Terms to Suit Your Convenience

Diamond Wrist Watch

Solid 18K white gold set with 4 genuine blue-white Diamonds and 4 Sapphires. Assorted shapes. 15-jewel movement... **$44**

$1.00 a Week

Thin Model 17-Jewel Elgin—12 Size

White gold filled 20-year quality case. Assorted patterns. A regular $36 value. Special at.......... **$21.50**

$1.00 a Week

Other Elgin Watches at prices representing unusual values.

See Our Store Windows for Special Bargains

Watches repaired, all work guaranteed. Diamonds remounted. Old jewelry repaired and remodeled. Old style wedding rings modernized. Lowest prices. Call or write for catalog 374. Phone Bell, WAlnut 3737 and salesman will call.

Open Mondays and Saturdays until 9:30 p. m.; other days till 6:30

At Cable's Exclusively an Outstanding Musical Value in

A BRUNSWICK PANATROPE

$149.75

Regular Price $275

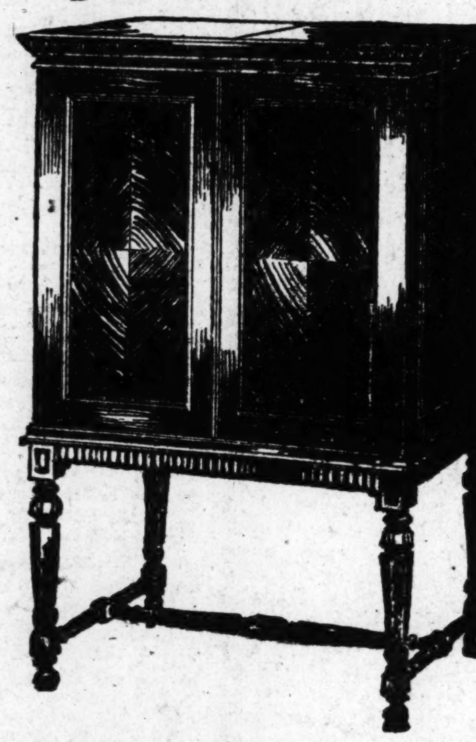

A PHONOGRAPH of beautiful design and wonderful tone quality. So natural and so perfect is the tone of this Brunswick Panatrope that it is almost impossible to distinguish it from the performances of the artists.

Two-tone walnut is the finish of the cabinet. A fancy grille on one side hides the large spruce tone chamber. On the other side are seven albums to hold a generous assortment of records.

Underpriced because we located these particular models and purchased them from the factory at a substantial reduction. This saving we pass on to you in this $275.00 Panatrope, offered exclusively in Atlanta at our store for $149.75.

TONE WITHOUT TUBES
Deep vibrant tone sufficient for your home without tubes.

Offered on Cable's easy payment plan at $5.00 down and $10.00 monthly.

On display only at

CABLE
Piano Company

84 North Broad Street — WAlnut 1041

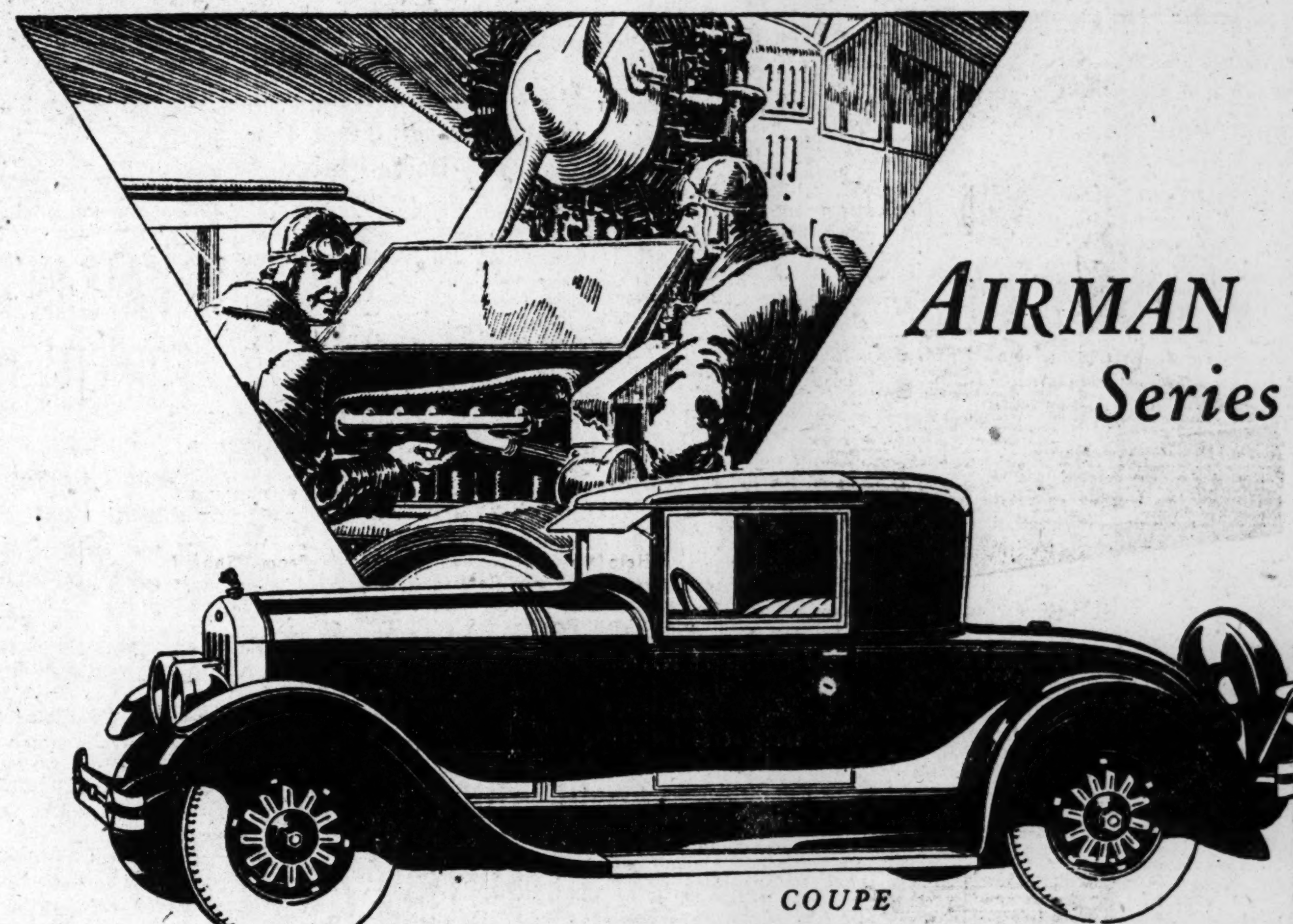

You need ALL these features for comfort at high speed

THE Airman is designed and constructed to be completely *different* from any other American car. The superior performance and the luxurious comfort of the Airman have not resulted from chance. They were scientifically planned and built into the car.

Here in *one* car are offered exclusive features and modern advantages that are unobtainable in any other car. The resulting performance is amazing. No matter what the road or weather condition, the Airman—with its powerful air-cooled motor—is capable of meeting that emergency with ease.

1. An air-cooled motor—powerful, efficient, dependable
2. Flexible, shock-absorbing chassis
3. Soft-acting, full-elliptic springs
4. 10% to 20% less weight
5. Fully counter-balanced, case-hardened crankshaft
6. Double flywheels
7. Synchronized, 4-wheel, hydraulic brakes
8. 19-foot turning radius
9. All-day riding comfort
10. Long-sustained, high speed ability

Because of its superiorities, the Airman has rightfully earned the titles, "the most comfortable mile-a-minute car ever built" and "the world's fastest car in a day's run."

The comfort of the Airman is restful and inviting. You can actually drive an Airman *all day* with less fatigue than a few hours' trip in most other cars.

To really know what the Airman offers, you must drive the car. If you are choosing a fine car, do not be content with less than an air-cooled fine car. Franklin term payments are unusually convenient.

FRANKLIN

FRANKLIN MOTOR CAR CO.

151 West Peachtree Street, ATLANTA, GA.

Other Franklin Dealers in This Vi[illegible]

Albany—Ingram's Garage
Athens—Epps' Garage
Greenville—Simonton's Garage
Fitzgerald—F. H. Hilliard
Marietta—Benson's Garage
Thomasville—W. W. Upchurch
Griffin—McElroy's Garage
Macon—Chas. H. Yates Motor Co.
Columbus—McMurria Motor Co.
Rome—G. H. Hays
[illegible]gomery—Salter-McKee Automobile Co.
[illegible]range—Harry W. Hennessy
[illegible]usta—Franklin Augusta Motor Co.
[illegible]sonville—McMurria Motor Co.

Prompt Pledge Payments Asked by Community Chest

With public contributions of little more than $90,000 as against the necessity of expending more than $114,000 since January 1 for Atlanta's purposes of charity and human development, the necessity for general consideration of the problem thus developed and for prompt payment of pledges made to the Community Chest fund last fall was pointed in the financial statement of the Chest Saturday, as of March 31.

Made in accordance with a promise by the Chest organization to contributors for a regular accounting of expenditures, the statement expressed the danger of loss of effectiveness for the city's work of charity administration and perhaps unrelieved suffering as result o delinquency in pledges.

The Chest has borrowed $20,000 in the three months to maintain the work of its 37 agencies, the report showed, which sum with subscriptions of $93,420.70 and with cash on hand at the beginning of the period amounting to $1,207.81, made a total available of $114,628.51.

In the three months' period $85,181 53 was disbursed to the agencies, loans of $10,000 were paid, bills from 1927 expenses amounting to $10,533.28 were liquidated, $3,349.96 assigned to the campaign for the 1929 fund, $5,634.31 paid for administrative expenses, $200.60 paid in interest and discount, and subscribers' checks amounting to $6.50 returned. This total expenditure of $114,806.48 developed an actual deficit of $177.97 as of March 31.

The report described the work of the 37 agencies as planned to cover every need of human welfare, salvage, and development in the community, with each agency occupied with a distinct field of service under general supervision and coordination to prevent overlapping and waste. An example of the human activities of the agencies accompanied the report in a statement of the work for March of the Home for Incurables, one of the best known agencies operating in connection with the Chest.

This home, sheltering men and women, young nad old, who are aged, incurable, chronic invalids, or physically handicapped to the extent of helplessness, reported 44 cases under care in March, three of whom were new cases, and the loss of one inmate by death. The home operates generally, it was reported by Mrs. S. P. Elliott, superintendent, at maximum capacity.

Help of the Garden club in making attractive the surroundings of the home, and of othero rganizations in alleviating the lot of the hopeless suffers who are sheltered there was described by officials as adding to the effectiveness of the institution, which seeks like other Chest agencies, it was said, to utilize every means available to do the utmost of work.

Mrs. Floyd McRae is president of the Home for Incurables and Mrs. J. P. Allen, treasurer.

Music, the Imperishable Gift

Melodies that sing in the memory . . . that burn their beauty into the consciousness . . . these are joys for all time. The gift of Music is not for a day or a year—it is imperishable, priceless. The Victor instruments shown below are representative of a comprehensive line that meets every requirement, from modest bungalows to stately mansions. There is no finer expression of music to be had. See Phillips & Crew and make your selection now.

The New Orthophonic Victrola

$5 Down

Style 2-60 Victrola
Suit Case Type Portables

$15 to $40

Price $225

At Phillips & Crew's

Number Eight-twelve. The Orthophonic Victrola in a cabinet of new and striking design . . . Adapts itself admirably to any modern scheme of home decoration.

25 Best Late Victor Records

Red Seal

Selections	No.
Madama Butterfly—Un bel di vedremo Boheme—Mi chiamano Mimi — Lucrezia Bori	6790
Traviata—Imponete (Now Command Me) Traviata—Dite alla giovine — Galli-Curci—de Luca	8089
Carmen—Habanera (Love Is Like a Wood Bird) Carmen—Chanson Boheme (Gypsy Song) — Maria Jeritza	8091
Le Prophete—Ah, mon fils! Orfeo ed Euridice—Che faro senza Euridice — Sigrid Onegin	6803
Moment Musicale (Schubert) Rosamunde—Ballet Music (Schubert) — Leopold Stokowski and Philadelphia Symphony Orchestra	1312
Among My Souvenirs The Song Is Ended — Werrenrath	1310

Popular Dance and Vocal Records

Selections	No.
Ol' Man River—Fox Trot (From "Show Boat") *with Vocal Refrain* Make Believe—Fox Trot (From "Show Boat") *with Vocal Refrain* — Paul Whiteman and His Orchestra	21218
Ramona—Waltz *with Vocal Refrain* Lonely Melody—Fox Trot — Paul Whiteman and His Orchestra	21214
Smile—Fox Trot with Vocal Chorus . . . . Paul Whiteman and His Orchestra Away Down South in Heaven—Fox Trot *with Vocal Refrain* — The Virginians	21228
Can't Help Lovin' Dat Man—Fox Trot (From "Show Boat") *with Vocal Refrain* Why Do I Love You—Fox Trot (From "Show Boat") *with Vocal Refrain* — Nat Shilkret and the Victor Orchestra	21215
Together—Waltz *with Vocal Refrain* — Waring's Pennsylvanians Dear, On a Night Like This—Fox Trot *with Vocal Refrain* — The Troubadours	21213
There Must Be a Silver Lining—Fox Trot *with Vocal Refrain* — Waring's Pennsylvanians My Stormy Weather Pal—Waltz *with Vocal Refrain* — Johnny Johnson-Statler Pennsylvanians	21227
Everywhere You Go—Fox Trot *with Vocal Refrain* — Frankie Masters and His Orchestra Beautiful—Fox Trot, Jack Crawford and His Orchestra	21217
Let a Smile Be Your Umbrella—Fox Trot (On a Rainy Day) *with Vocal Refrain* — Roger Wolfe Kahn and His Orchestra The Man I Love—Fox Trot (From "Strike Up the Band") — The Troubadours	21233
Mary Ann—Fox Trot *with Vocal Refrain* Auf Wiederseh'n—Waltz (We'll Meet Again) *with Vocal Refrain* — Jacques Renard and His Orchestra	21234
Bungalow of Dreams — Crescent Trio From Midnight Till Dawn — Marvin	21230
My Ohio Home (With Piano and Pipe Organ) In the Evening—Harold Yates-Cooper Lawley	21273
Mississippi Mud—Fox Trot *with Vocal Chorus* From Monday On—Fox Trot *with Vocal Chorus*	21274
Speedy Boy—Fox Trot (Theme Song of the Motion Picture) The Grass Grows Greener—Fox Trot (Way Down Home) *with Vocal Chorus* — Johnny Johnson and His Statler Pennsylvanians	21275
Little Mother—Waltz *with Vocal Chorus* Without You, Sweetheart—Fox Trot *with Vocal Refrain* — Nat Shilkret and the Victor Orchestra	21259
Who's Blue Now?—Fox Trot *with Vocal Chorus* — Waring's Pennsylvanians Stay Out of the South!—Fox Trot (If You Want to Miss a Heaven on Earth) *with Vocal Refrain* — Coon-Sanders Orchestra	21258
The Beggar—Fox Trot *with Vocal Refrain* — Nat Shilkret and the Victor Orchestra The Sunrise—Fox Trot (Will Bring Another Day for You) *with Vocal Refrain* — Johnny Hamp's Kentucky Serenaders	21256
Dream Kisses You'd Rather Forget Than Forgive — The Silver-Masked Tenor	21257

Easy Terms For Balance

Price $95

At Phillips & Crew's

Number Four-three. A smaller but very desirable Orthophonic Victrola. Its low price is no indication of its volume or the character of its musical reproduction.

Price $165

At Phillips & Crew's

Number Four-forty. Console type Orthophonic Victrola in classical design. A very popular model. Equipped with electric motor, $200, list price.

ON OUR BARGAIN COUNTER

	Original Price	Sale Price
Victrola Portable (new)	$ 18.00	$ 9.95
Vivtrola, Style XVII, electric motor, beautiful mahogany case. Wonderful value (used)	415.00	69.00
Columbia Grafonola, mahogany case, excellent motor (used)	175.00	33.50
Edison Phonograph, including 15 records (used)	125.00	26.25
Orthophonic Victrola, full sized Orthophonic horn, used only 5 weeks. (A bargain)	275.00	175.00

5 Radio Speakers at About 1-3 or 1-2 Their Real Value.

Convenient Terms---No Interest---No Extras

Phillips & Crew

181 Peachtree Street — *"The Oldest Music House in Georgia"* — Corner Ellis

1928 COTTON-GROWING PRIZES ARE OFFERED

Athens, Ga., April 14.—(Special.) The 1928 prize list for Georgia's "more and better cotton per acre contest" has just been announced by Dr. Andrew M. Soule, president of the Georgia State College of Agriculture. $3.550 will be available for state prizes. The money was contributed by the following organizations:

$1,000 Chilean Nitrate of Soda Educational bureau, offices in Atlanta and New York.

$1,000 Cotton Manufacturers' Association of Georgia, office in Atlanta.

$500 Agricultural and Scientific Bureau of N. Y., offices in Atlanta and New York.

$500 Synthetic Nitrogen Products corporation, offices in Atlanta and New York.

$250 Barrett company, offices in Atlanta and New York.

$200 Armour Fertilizer Works, offices in Atlanta and Chicago.

$100 Neely's Pedigreed Seed company, Waynesboro, Ga.

These organizations should be commended for their progressiveness in helping to stimulate interest in improvement of the quality and methods of production of Georgia's cotton. The cotton contest which has been conducted by the Georgia State College of Agriculture for the last two years has attracted a great deal of favorable attention. The indications at the present time point to a much larger enrollment than in previous years.

The object of the cotton contest is to stimulate interest in large yields per acre on small acreages and to stimulate interest in growing cotton which will meet the requirements of the Georgia mills. The Georgia mills consumed slightly more cotton last year than was grown in the state, but they sent outside the state for more than half the cotton they consumed. We are furnishing a market for western cotton at the expense of our own market. We have varieties of cotton which will produce profitable yields of cotton and which will meet mill requirements and which if grown would add thousands of dollars to our cotton income that is now going to pay freight.

Bankers and business men in various counties are cooperating with the college in putting on the cotton contest. Approximately $10,000 will be awarded in county prizes in addition to state prizes. County agents are busy enrolling farmers in the contest. Farmers who have not yet enrolled are urged to see their county agent as soon as possible and obtain complete information about the contest. Professor E. C. Westbrook, cotton specialist, Athens, Ga., is state manager of the contest.

Rules for Contest.

The 1928 rules are as follows:

1. The contest shall be open to any farmer in Georgia who shall be a member of a county cotton club under the direction of the county agent. Those who complete the county contest shall be eligible to compete for the state prizes.

2. The first prize will be $1,000; second prize, $400; third prize, $250; fourth prize, $150; fifth prize, $100; ten next highest, $50 each.

3. Winner of first prize in the general contest in 1927 shall not be eligible to compete for the first two prizes in the contest until two years have elapsed.

4. Five acres shall be cultivated in cotton; all of the five acres to be in one field.

5. The five acres shall be measured by a local committee under the direction of the county agent.

6 The committee shall make a sworn statement as to the measurement of land.

7. Contestant may use any kind of fertilizer he chooses and in any amount.

8. Enrollment for this contest shall close July 1, 1928.

9. Contestant must keep an accurate record on his five-acre cotton crop in a book furnished him for the purpose. At the end of the season this record, after having been sworn to, shall be delivered to the county agent. After the county contests are held, the record books are to be delivered to the cotton specialist of the Georgia State College of Agriculture to be judged for the state contest.

10. Where it is expected that the yield will be large enough to be eligible for prizes, the yield shall be estimated by means of a boll count. If the reported yield and the estimated yield vary to the exteut that they cannot be reconciled, the state manager of the contest shall have the right to bar said contestant from participating in the state awards. The county agent shall use a system for estimating the yield suggested by the state manager and report the results to him.

11. Each contestant, after his cotton is ginned, must submit commercial samples of his cotton properly drawn from both sides of each bale, accompanied by a tag containing his name and address, to the county agent. These samples are to be delivered to the cotton specialist of the Georgia State College of Agriculture to be tested for quality and length of staple. The quality of cotton and length of stample will be determined by a commercial cotton classer.

12. Record books and cotton samples must be in the hands of the cotton specialist at the Georgia State College of Agriculture not later than December 31, 1928, in order to be eligible for prizes.

13. Awards will be based on yield of lint 80 per cent and and net profit 40 per cent. The quality of the cotton and length of staple will be considered in determining net profits.

14. Winners in the state contest will be announced at the farmers' conference at the Georgia State College of Agriculture January, 1929, and prizes will be awarded at that time.

Better Staple Contest.

The requirements of this contest are the same as in the general contest, except that the contestant must use a variety of cotton that has a staple one-inch or better in length.

Farmers who enter this contest will be eligible to compete for prizes in the general contest in addition to the prizes in the staple contest. In other words, contestants in the staple contest have a chance to win first prize in the better staple contest and also first priz[illegible] the general contest.

The p[illegible] for this contest are: First prize, $250; second prize, $150; third prize, $100; ten next highest, $25 each.

GRACE CHURCH CLASS PLANS MINSTREL SHOW

The James L. Mayson class of the Grace Methodist church will sponsor a benefit minstrel show, at 8 o'clock Friday night, April 20, staged by the young women of the Y. W. C. A., under the direction of Miss Ethel Reese. The entertainment will be given at the Eggleston Memorial hall, on West Peachtree street, at North avenue. Rehearsals indicate an exceptionally strong cast. A nominal admission fee will be charged, the proceeds to go to the benevolences of the class and to the Y. W. C. A. Tickets can be secured from the president, Dr. T. I. Willingham, the ticket manager, Abel Hyatt, or at the hall.

STEINWAY

the instrument of the immortals

Small Parlor Grand, $1,900

A large model, for the home in which there is no space problem. This is the standard home size, and an instrument of amazing power and depth of tone.

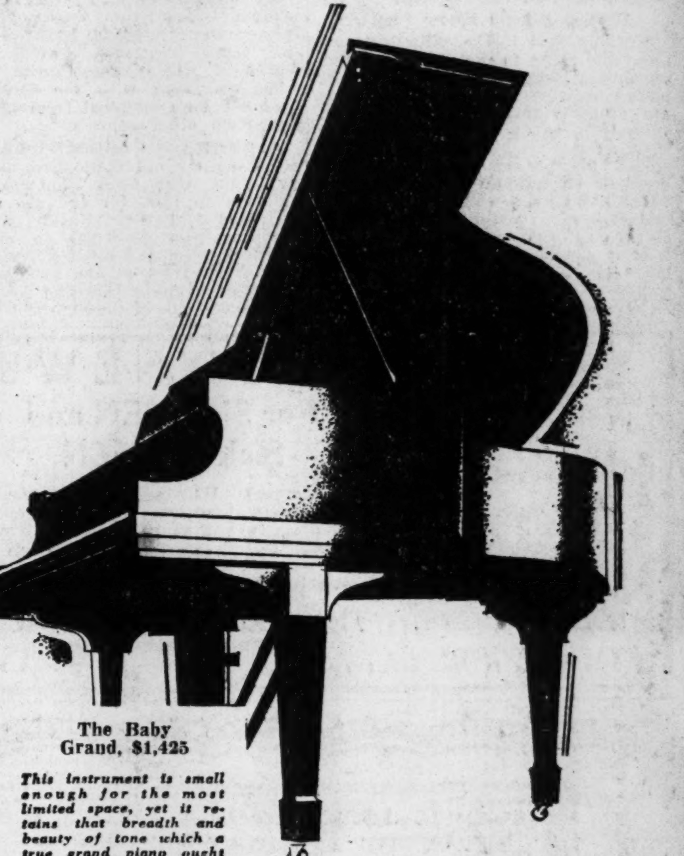

The Baby Grand, $1,425

This instrument is small enough for the most limited space, yet it retains that breadth and beauty of tone which a true grand piano ought to have. A very popular model.

For your home.. the right STEINWAY and the right price

THE Steinway has been the personal instrument of almost every great pianist since Liszt. In the truest sense, therefore, it is "The Instrument of the Immortals." Yet it is primarily a piano for the home, and particularly for the home of limited income.

For the lifelong service which this great piano will give you—30, 40, or even 50 years and more—spells real economy. You will save in repair bills and replacements. Its wonderful singing tone will be *always* yours. . . . There is a model and a price to suit every home, and the terms are very convenient.

Catalog and illustrated literature upon request.

A new Steinway piano can be bought from

$900 *up*

Any Steinway piano may be purchased with a cash deposit of 10%, and the balance will be extended over a period of two years. Used pianos accepted in partial exchange. A few completely rebuilt Steinways are available at special prices.

Phillips & Crew Piano Co.

181 Peachtree — WAl. 8061

'Be Kind to Animals' Week To Start in Atlanta Today

With every moving picture house in the city operating and with teachers in the schools lecturing on the subject, this week, beginning today and ending Saturday, April 21, has been proclaimed as national "Be Kind to Animals" week.

Officials proclamations were issued Saturday by Governor L. G. Hardman and Mayor I. N. Ragsdale in co-operation with the national program.

The various lectures and programs in the city during the week will be sponsored by the department of humane education of the Fifth District Parent-Teacher association.

Governor Hardman's proclamation is as follows:

"Whereas, We are vastly dependent upon the inferior animal kingdom for our subsistence and well-being; and,

"Whereas, We owe great consideration and kindly attention to the creatures who must serve submissively to our necessities; and,

"Whereas, The animals of Georgia, domestic and wild, add millions of dollars to the state's resources; and,

"Whereas, It is economic wisdom, as well as humane justice, to protect the lower animal kingdom; and,

"Whereas, This applies to wild game animals, to birds and to fish, as well; and,

"Whereas, The week of April 15-21 has been designated as national "Be Kind to Animals" week, and national, state and municipal assistance and the aid of schools, churches, civic bodies and other agencies, will be given the effort to foster kindness and better protection for our helpless animals.

"Therefore, I, L. G. Hardman, governor of the state of Georgia, do proclaim the period of April 15-21 as "Be Kind to Animals" week in this state, and hope that its observance will be general throughout Georgia and will implant lessons of thoughtfulness that will help to make the burdens of inferior animals easier.

"Given under my had and seal of the executive department. This the 6th day of April, 1928."

DEPOT REMOVAL UNDERSTANDING ASKED

Continued from First Page.

Monday morning at Rich's tea room to protest abandonment of the depot and its conversion to any other use which will react to reduce the value of surrounding property.

On the heels of these two moves, Wade H. Davis, president of the Atlanta Inter-Civic association, issued for publication a letter from J. Lawrence McCord, member of the bond commission, in which it was suggested that steps be taken to reconstruct or renovate the buildings in the viaduct area along a pretentious development scale rather than renovate them with no idea of construction of a great business district beautified along well-defined lines of architectural beauty.

Owners Should Know Plans.

Holding that if the railway tracks along the route to the abandoned passenger station are to be covered with plazas or with large office buildings, the property owners are entitled to know it in advance of the removal or that, at least, measures to abate the smoke nuisance should be taken in the form of electrification of engines which will do the switching, Mr. Neely stated in his communication to the mayor and to city council.

It is expected that the mayor will refer the letter to council Monday for consideration.

Mr. Neely's communication follows:

"To the mayor and general council: The daily press carries news stories to the effect that the Georgia railroad and the N. C. & St. L. railroad are asking for the elimination of the Union station for passenger service, and suggesting the use of said station for freight purposes.

"Everyone will accede to the fact that one station for all passenger service is a public convenience and therefore desirable.

"I do feel, however, that before you, Mr. Ragsdale, and members of the general council, the public service commission and the legislative committee who have charge of the state's property agree to this change, there should be a very definite understanding as to the future of this property now occupied by the Union station.

Railroads Treated Liberally.

"The railroads have been treated most liberally by the city in their viaduct construction contracts and they (the railroads) have donated to this important work only $397,675. This seems quite small when compared with the $1,900,000 that has been supplied from the city and from other sources.

"Lowering the railroad tracks and adjusting the old station to the new level has cost over $350,000. In addition to this, for the use of the railroads and their station we are spending over $150,000 on opening up New street and paving New street and Wall street at the new level.

"In addition to this and solely for the convenience of the approach to the railroad properties, the city has acquired the property necessary to offset Central avenue viaduct at a cost of $297,988.

"This makes an appalling total of $797,988, which amount was spent largely to facilitate matters for the railroads and upon their insistence when they signed the contract with the city.

"This preliminary regarding the financing of the viaducts is outlined simply to emphasize the fact that the railroads owe a responsibility to the city of Atlanta and to the state in making this proposed change, and certainly a very definite understanding should be had as to the proposed use of this property before the change is decided upon.

Use of Property.

"In connection with the utilization of this property there are too possibilities, one, an open freight yard (which would certainly be a very sad commentary on $3,000,000 spent for viaducts alongside of it), or a substantial freight terminal and office building.

"We must give every consideration to the elimination of the smoke nuisance in the heart of Atlanta, and if the tracks from Piedmont avenue to Spring street are going to be used for the constant shifting of freight trains and still further increase the smoke nuisance in this locality, certainly the properties of the state and vastly valuable properties of citizens are going to be damaged beyond measure.

"If, on the other hand, these railroad tracks are covered up either with an open plaza or with magnificent business buildings above, a great return and improvement would result.

"Whatever it takes for the electrification of these roads or the utilization of oil burning Diesel electric locomotives, or other means used to cut down the atmospheric pollution caused by this excessive smoke, should certainly be decided on in advance of agreement to the abandonment of the Union passenger station.

"The property owners and merchants along the railroads and within two or three blocks on each side have been long suffering in putting up with this smoke nuisance, and certainly they should have some assurance now that this constant loss and damage to their property is going to be eliminated."

Feil's Letter.

Mr. Feil's letter is addressed to 36 property holders in the vicinity, and calls on them to take the necessary steps to protect their holdings in the area. It opposes conversion of the union station property into a freight terminal and use of the rights of way solely for freight purposes, because of the consequent damage to property in that vicinity.

The author of the letter points out that he was one of the revivors of the viaduct project and invited those to whom he addressed the letter Saturday to join him in the move. He sets out that he is now calling on them to join "me in an effort to prevent this proposed destruction of the property values, trusting that the parties who have safeguarded the state's property in the past will make an appearance and join hands with us."

The letter was circulated to the following persons: George M. Brown, E. P. McBurney, John M. Slaton, George W. Felker, Ed. Meyer, P. S. Arkwright, Milton Liebman, Sanders McDaniel, John W. Grant, F. P. Calhoun, Willis E. Ragan, George C. Rogers, James L. Mayson, J. N. Hirsch, F. G. Wright, John C. Allen, William J. Davis, Frank Neeley, Hugh Richardson, M. L. Thrower, John S. Cohen, R. R. Otis, John K. Ottley, J. B. Campbell, Frank L. Fleming, B. T. Bell, R. L. Foreman, R. R. Arnold, W. H. Kiser, E. H. Inman, Oscar Davis, Frank Spratlin, Albert Thornton, C. D. Knight, Clarence Haverty and Ben Massell.

McCord's Construction Plan.

Mr. McCord's letter, which was released by Mr. Davis, points out that a systematic construction program in which property owners of the district enter into a pretentious effort to reconstruct the area and in which they will be interested in improving their holdings rather than being satisfied with "patch jobs," will react to rehabilitate the district and make it one of the most valuable sections of the city.

He cites the fact that Fifth avenue in New York has been able to retain its prestige and prominence because of such concerted action and suggests that the Intercivic association take steps towards this end.

Building and Loan Leaders Lay Plans for State Convention

Building and loan men of Atlanta and Decatur who last week laid plans for the coming state session in Decatur. Back row, left to right: Leon O'Neal, Julius McCurdy, Jr., Ward Wight Harry Steel, Ben S. Forkner, M. A. Allison. Front row, George West, Fred Houser, John H. Tait, B. S. Barker, Horace C. Russell, C. A. Matthews, Josiah T. Rose.

A number of Atlanta building and loan men met with a committee of directors of the Decatur Building and Loan association Wednesday at the Atlanta Chamber of Commerce to make arrangements for the coming state convention to be held in Decatur on next Friday and Saturday, April 20 and 21.

The date of the convention was changed from April 18 and 19 to suit delegates from outlying sections of the state who are expected to attend. Great enthusiasm was shown at this meeting at the chamber of commerce and a program was arranged which will be highly interesting.

MADE FOOL OF SELF, SAYS GUN WIELDER AT WEDDING PARTY.

Meridian, Miss., April 14.—(AP)—"I guess I made a fool of myself," was the only explanation Wesley Swanner gave from the county jail for breaking up a wedding with a shotgun.

fifty feet from the dance hall. Both his legs were broken and one arm torn off.

The citizenry worked all through the night and today in the ruins for bodies.

Ex-Army Recruiter Sentenced To Die For Killing Wife

Chattanooga, Tenn., April 14.—(AP) Brumby W. Massey, former recruiting officer of the United States army here, was sentenced to be electrocuted June 15 for the murder of his wife, by Judge C. W. Lusk in criminal court this morning. Formal sentence followed the action of the judge in overruling a motion for a new trial. Massey shot and killed his wife, a waitress in a fashionable restaurant, last November after a futile effort to effect a reconciliation and force her to return and live with him.

Haugen Farm Bill Is Given Approval Of House Committee

Washington, April 14.—(AP)—The Haugen farm relief bill was approved today by the house agriculture committee as a substitute for the McNary farm measure passed by the senate.

This means that the Haugen bill, if approved by the house, must be returned to the senate for action by that body. The only material differences between the two measures are a batch of amendments affecting cotton, which were adopted by the senate at the suggestion of southern senators.

OLVANY ARRIVES TO VISIT SMITH

Asheville, N. C., April 14.—(AP)—A political touch was given the vacation here of Governor Alfred E. Smith by the arrival today of George Olvany, Tammany leader, who stopped off for an overnight visit.

Olvany, who is one of Smith's chief political advisers, has been on vacation in Cuba and Florida. He put in his appearance here today on his way home, accompanied by a group of friends which included several who have a hand in democratic party affairs in New York.

In the party, which went to Biltmore Forest Country club, where the governor came yesterday for a fortnight's rest, were George H. Boutillier, vice president of the Long Island railroad; Surrogate James J. Foley, of New York, and his brother, F. J. Foley; Paul Comstock, of Richmond, Indiana; Bernard Gimbel, of New York; M. J. Plank, of Harrisburg, Pa., and A. J. Foran, of Flemington, N. J.

Olvany planned to continue northward with his companions tomorrow, but before his departure it was indicated that he would discuss the political situation with Governor Smith, particularly the meeting Tuesday of the democratic state executive committee in New York.

One of the purposes of that meeting is to select the eight delegates at large from New York who will have a half vote each at the Houston convention. This group will round out the state's delegation of 90, which will go into the convention pledged to a man to support Smith for the presidential nomination.

Added significance has been given the Tuesday meeting because of the likelihood that it will be made the occasion for formally projecting the governor into the democratic presidential contest. Thus far he has avoided a direct declaration of candidacy, although he did take steps, as required by law, to enable democrats in Massachusetts, Michigan and South Dakota to vote for him in presidential primaries. The expectation is that the New York committee will take a stand regarding Smith as a presidential candidate that will call for an acknowledgement from the governor and probably furnish an opportunity to state his position on various issues.

Such a statement from him is expected within a few weeks, perhaps before he returns to New York.

Taking advantage of the opportunity to rest, the governor slept late today, waiting until after luncheon to put in a round of golf. During the morning it had rained, but by the time Smith and the three men who accompanied him here—W. F. Kenny, W. H. Todd and James J. Riordan—teed off, it had cleared off.

Tonight he left the country club, which is his vacation home, for the second time since his arrival to be a guest at a dinner at the nearby estate of Senator and Mrs. Gerry, of Rhode Island.

Last night the governor surprised city firemen at a station here and one in Biltmore, a suburb, by paying unexpected calls. He looked the two fire houses over, remarked that he is a volunteer firemen, and proffered services, should an emergency arise.

SOCIALIST CHIEFS HIT OLD PARTIES AS BOTH "CORRUPT"

New York, April 14.—(AP)—The democratic and republican parties denounced as corrupt and reactionary and the specific party demands voiced in the keynote address, the national socialist convention today settled down to regular business sessions.

Morris Hillquit, the party's candidate for mayor of New York in 1911, delivered the keynote address at the opening session in the Manhattan Opera house last night in which he scored the two major political parties as the "Siamese twins" in which the people of the country had lost faith.

Party demands set forth by Mr. Hillquit were: Abolition of injunctions in labor disputes, immediate recognition of soviet Russia, government insurance of workers, withdrawal of armed forces from Nicaragua and other Central American countries and relaxation of government stricture upon the personal habits of citizens.

The last demand was linked with a resolution adopted by the executive committee at an afternoon session in which a platform plank favoring local option on light wines and beer was recommended.

9C GASOLINE FOR ATLANTA

A startling announcement that will be welcomed by the readers of this paper is the perfection of an invention that practically cuts gasoline cost in half. In actual test one gallon of gas has been made to run a car 59 miles. Thousands of cars have been equipped and the owners report amazing gasoline savings, more power, instant starting, quicker pick-up and disappearance of carbon. So that this invention can be installed on every car, E. Oliver, 999 682 S. Third St., Milwaukee, Wis., is seeking men in different localities to handle exclusive territory for him. To those interested he will explain his $5,000 a year offer. Write him for his proposition and free sample offer at once.—(Adv.)

GRIFFIN AND COOPER WIN INSURANCE HONOR

H. B. Griffin, of 974 Todd road, N. E., and John Wesley Cooper, of 747 Barnett street, N. E., local agent and assistant district manager

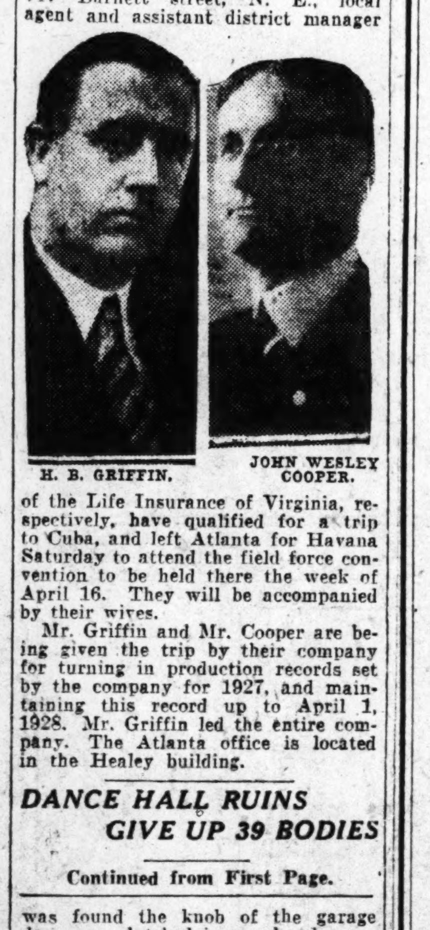

H. B. GRIFFIN. JOHN WESLEY COOPER.

of the Life Insurance of Virginia, respectively, have qualified for a trip to Cuba, and left Atlanta for Havana Saturday to attend the field force convention to be held there the week of April 16. They will be accompanied by their wives.

Mr. Griffin and Mr. Cooper are being given the trip by their company for turning in production records set by the company for 1927, and maintaining this record up to April 1, 1928. Mr. Griffin led the entire company. The Atlanta office is located in the Healey building.

DANCE HALL RUINS GIVE UP 39 BODIES

Continued from First Page.

was found the knob of the garage door was clutched in one hand.

The blast came just as a happy crowd was leaving a picture show, shortly before midnight. Many were bent on visiting the dance hall before resuming their homeward journey.

Quickly recovering from the first shock of the explosion, the theater crowds organized into crews and set to work looking for bodies of the dead and injured.

The force of the explosion caved in the walls of the garage. Dancers on the second floor of the building were blown off their feet. Intense heat of the fire and the fact that all electric lights in the town were put out of commission hampered rescue work.

As news of the tragedy spread, residents of nearby towns hurried to the scene and offered their services. Scores of citizens were deputized to keep order.

Some of the injured were found many feet from the scene of the blast. A prominent merchant, H. C. Allen, was picked up by rescue workers

GOOD NEWS!
For Sick MEN and Sick WOMEN

DR. T. Y. YOUNG
In Atlanta 18 Years

Why operate? Why suffer from troubles of the Heart, Stomach, Liver, Kidney, or other diseases you may be afflicted with, when our famous Herbs will positively restore you to health?
Wonderful Results! Call or Write Today!

THE ORIENTAL HERB CO.
53 HOUSTON STREET—WALNUT 2189
Atlanta, Ga. Hours: 9 A. M. to 7 P. M.

In 1928—A Few Hours' Ride Brings You to this Merry Celebration

A HUNDRED YEARS does make a difference! As you speed over modern highways or swiftly cover the miles by rail, it seems incredible that the trip to Columbus was once a long and tiresome journey.

The Columbus Centennial is *your* celebration as much as ours—because it represents the progress of the whole Southeast. Come! Enjoy with us the 3-day program of pageants, carnival parades and the big military demonstration at Fort Benning, the world's largest school of arms.

It's only a few days, now—so make your plans to attend!

ALL ROADS LEAD TO COLUMBUS
April 25-26-27

Among the many events on the Centennial Program are:
Historical Pageants
Military Maneuvers
Beauty Contest
Street Festivals
Concerts by Five Bands

SPECIAL LOW RAILROAD FARES
Visitors are assured of adequate accommodation. For information address: Columbus Centennial Association, Inc., Columbus, Ga.

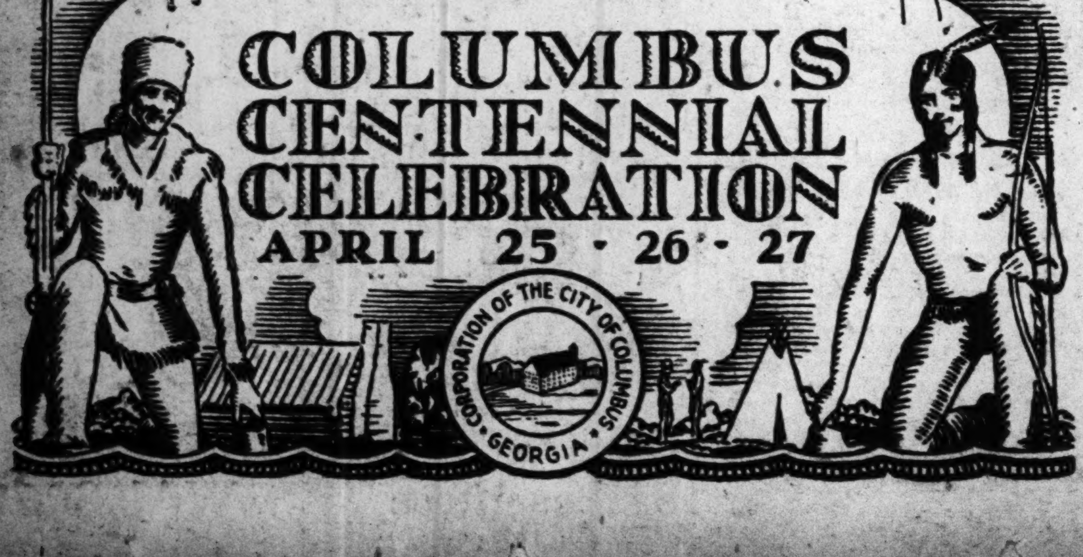

It's No Longer Smart To Spend a Fortune for a French Import

The Bureau of Costume Art achieves the same result at less than half price!

Time was when the family jewels were placed in pawn that "big sister" might be the belle of the ball in her imported evening gown of heavy brocade!

But now—

the time has come when a "French import" may be fashioned on our Second Floor in its true silhouette, of the correct fabrics and with its utter chic adapted to YOUR type and thus best expressing YOUR personality! And at such a price—scarcely worth considering.

This has come about by the creation recently of a Bureau of Costume Art, conveniently located on our Second Floor, in connection with the Fabrics and Pattern Departments. Style information with photographs and drawings, illustrating the last word in "what is what" is sent daily from the Paris Office maintained jointly by Macy's, New York, and this store.

Miss Katherine Jones, a graduate of Pratt Institute, New York, is in charge of this service and is thoroughly equipped to advise in matters of style and costume designing. This information is at the disposal of our customers, without charge.

Individuality Is Yours!

This Bureau is for the use of all Atlanta women, who will find the service unique, interesting and a guide book along the perilous path of fashion.

Bureau of Costume Art
Fabrics Dept.—Second Floor

Sketched above—A Jean Patou evening gown in cyclamen taffeta. This exquisite frock requires 4 yards of chiffon taffeta at $2.94 yard. An exact copy of a Patou model for approximately $15.

DAVISON-PAXON CO.
ATLANTA - affiliated with MACY'S, New York

PLAN MOTORCADE TOUR OF DEKALB

Decatur, Ga., April 14.—(Special.) The Decatur Chamber of Commerce, in cooperation with the Georgia Pure Milk league and County Commissioner L. T. Y. Nash, is sponsoring a motorcade of DeKalb county next Wednesday, April 18.

Every section of the county will be visited. The tourists will make stops and be shown some of the leading dairy farms and other leading agricultural developments of county. One of the local granite quarries will be seen in action.

The towns of Clarkston, Tucker, Avondale Estates, Chamblee, Stone Mountain, Lithonia and other municipalities of DeKalb will be visited and short talks of greeting exchanged.

Each community of the county and especially each town has been invited to participate, and it is expected that representative citizens from all over the county will enter this tour. The county officials together with officials and many business men of Decatur are to be among the party.

This motorcade of the county was suggested by County Commissioner Nash, as a follow-up of the number of seeing-Georgia tours, which were sponsored by the Decatur Chamber of Commerce last year.

Public Invited.

B. Hugh Burgess, chairman of the motorcade arrangements committee, issued the following statement in the form of an invitation to citizens of the county to participate in the tour:

"The object of the motorcade is to show our citizens what an excellent county they live in. As much of the county as possible will be covered on this tour, and visits will be made to some of the leading dairy, truck and poultry farms; several of the new consolidated school buildings which have been erected in recent years; one of the local granite quarries, as well as most of the towns located in good old DeKalb.

"It is expected that each community of the county will have representative cars in this tour, and we hope to have the officials of Decatur and DeKalb county among the party, as well as a large delegation of the business men of Decatur. We are going out for a big day of pleasure and we are anxious that you join this motorcade and get your share of all that is in store for us.

"The party will leave from the Decatur courthouse Wednesday morning about 8 o'clock. Mr. Nash proposes to show us many new and interesting things about our county. You have a cordial invitation to enter you car, bring along your family and any guests you may desire and assist us in making this a successful event.

"If you are interested in entering this motorcade kindly call the office of the chamber of commerce, Dearborn 0683, giving the number which will be in your party and asking for any other information you may desire concerning the tour."

WHALEY IS NOMINATED FOR GEORGIA SENATE

Jonesboro, Ga., April 14.—(Special.)—W. V. Whaley, of Jonesboro, Saturday was nominated for senator from the thirty-fifth district, embracing Clayton, Fulton and Henry counties, in the democratic county runover, defeating his only opponent, Frank C. Manson, also of Jonesboro, by a 2-to-1 vote.

Mr. Whaley's vote was 1,134 to 508 for his opponent.

In the runover race for tax commissioner, J. G. Morris, of Forest Park, incumbent, was victorious over Elvin Adamson, of Mountain View. Morris received 1,065 votes, while Adamson was given 603. The voting was considered heavy in view of the inclement weather.

SLAYER OF HAYNES IS TAKEN TO PRISON

Wrightsville, Ga., April 14.—(AP)—Henry Dixon, convicted of slaying Alston Haynes and sentenced to 20 years' imprisonment, has been taken to Milledgeville to begin serving his term after withdrawal of a motion for a new trial by his attorney.

Dixon was convicted of fatally wounding Haynes while the two were riding along a lonely road near here last New Year's day.

Cured His Rupture

I was badly ruptured while lifting a trunk several years ago. Doctors said my only hope of cure was an operation. Trusses did me no good. Finally I got hold of something that quickly and completely cured me. Years have passed and the rupture has never returned, although I am doing hard work as a carpenter. There was no operation, no lost time, no trouble. I have nothing to sell, but will give full information about how you may find a complete cure without operation, if you write to me, Eugene M. Pullen, Carpenter, 481-A Marcellus Ave., Manasquan, N. J. Better cut out this notice and show it to any others who are ruptured—you may save a life or at least stop the misery of rupture and the worry and danger of an operation.—(adv.

Mrs. Julia Corley.

—Tommin's Studio

Is It Your Nerves?

Augusta, Ga.—"Dr. Pierce's Favorite Prescription is the grandest nerve tonic I have ever taken. It has been such a great help to me that I feel I am justified in recommending it. I was for a long time subject to severe nervous spells. would get so terribly nervous and weak I would have to give up and go to bed until I felt better. I took many different medicines without results. Finally I saw Dr. Pierce's Favorite Prescription advertised and started to take it and it just seemed to get right at the seat of my trouble, restored my nerves and built me up in health all over. I don't think there is any medicine that can equal it."—Mrs. Julia Corley, 833 Liberty St. A[illegible] druggists. Tablets or liquid.

Write Dr. Pierce's Invalids' Hotel, Buffalo, N. Y., if you desire free medical advice.—(adv.)

WIDOW, 3 CHILDREN, NEEDS OUTLINED, BEING CARED FOR

Following appearance of a news story in The Constitution Saturday morning, telling of the needy condition of a widow and her three children, the Family Welfare society, 53 1-2 Auburn avenue, interested itself in this case. The needs of this family will be taken care of by this society.

The appeal met with warm reception from all parts of the city and all proffers of assistance were referred to the Family Welfare society for attention.

BOOKLET DESCRIBES PROPER CARE OF BRAKE

What motorist does not realize the necessity of efficient brakes? It is as important to be able to stop a car as to start it and drive it.

Brakes are one of the most vital parts of an automobile, and are a complicated piece of mechanism.

Car owners should read a copy of the new booklet recently published by the Russell Manufacturing company, of Middletown, Conn.

This booklet, "How to Keep Your Brakes 100 Per Cent Efficient," covers practically every point in the care and correct adjustment of brakes. Pointers are given as to the installation of the lining, and methods for properly attaching it to the bands. Attention is given to equipment and machinery for use in this all-important phase of automobile maintenance.

Contrary to the usual practice in such literature, this booklet is almost entirely free from "house talk." Rusco Brake Lining and Fusco products are discussed and commented upon in the last few pages only, and not a trace of prejudice has been allowed to creep into the instructive reading matter.

Mystery Man's Identity Solved By His Brother

Savannah, Ga., April 14.—(AP)—Inquiries broadcast from a Shreveport, La., radio station are believed to have cleared up the mystery surrounding the identity of a man employed by the Atlantic Coast Line railway in this division for 20 years, who died in a Waycross hospital a few days ago.

The man, who had worked as a dispatcher at McIntosh, a small station near here, lived as a virtual recluse for a score of years and had refused to talk about his past life except to say that he had relatives in Louisiana.

He was known here as N. M. McIntosh and was reported to have said at one time that he fled from Texas many years ago because of his connection with the death of two men in that state.

Railway officials sent a query to the Shreveport station last night and today they received a telegram from S. C. McIntosh, of that city, saying the dead man was his brother. The body of McIntosh will be held here pending further word from Louisiana relatives.

Children's Home Drive Indorsed By Louie Newton

Support by Atlanta of the campaign to raise here $5,000 toward the Georgia Industrial home's $25,000 fund was urged by Louis D. Newton, editor of the Christian Index and the City Builder, in a statement Saturday setting forth the advantages afforded destitute children by the institution at Macon.

"The home is dependent entirely upon public subscription for its support," Mr. Newton stated. "It does not get any money from the state nor from the municipality of Macon. The home owns 110 acres of land, well located, and a number of substantial buildings.

"The children are taught agricultural methods, dairying, poultry raising and other practical trades. A well organized school provides training through the seventh grade. Every provision is made in the home to give these unfortunate children a good chance at life. I have personally visited the home and I know the character of work which is done there."

Mr. Newton urged Atlantans to cooperate with J. A. Harris, manager of the Georgia Industrial home for 20 years, and C. R. Vaughn, field representative of the institution, who are in this city to raise $5,000.

Chicago Firm Seeks Soldiers Who Wrote On Walls of Chateau

Endeavoring to establish connection with American soldiers of the world war who were among the hundreds that wrote their names on the old oak panelled walls in the Chateau de la Sauvagere, in the little French village of Chemire le Gaudin, Watson & Boaler, Chicago furniture dealers and decorators, have sent communications to all parts of America.

The company has acquired the chateau panels as a relic of the war, and reconstructed them in their Chicago store. It hopes to unearth many interesting accounts in connection with the American troops that left their records on the walls of the ancient chateau.

FIRE INSURANCE MEN WILL MEET FRIDAY

The Atlanta Association of Fire Insurance Agents will hold its regular monthly meeting Friday, April 20, at a 12:30 luncheon at the Atlanta Athletic club. The principal matter up for discussion is a cooperative newspaper advertising campaign, of an educational character, to acquaint the public more generally with the value and the necessity for fire insurance of various kinds.

Dan MacIntyre, chairman of the executive committee of the association, is also chairman of special committee having this matter in charge. The local association, in taking this step, is falling in line with what is being done by a great many other fire insurance associations throughout America, under direction and sponsorship of the national asso[illegible] ciation. [illegible] ciation are: Officers of the asso[illegible] James Dunlap, president; Dan MacIntyre, Jr., vice president and chairman of the executive comm[illegible]ttee; C. V. Hohenstein, executive secre[illegible]tary.

PEN ATTENDANCE RECORDS SMASHED

All enrollment records of the Atlanta federal penitentiary were shattered Saturday when the day's check-up revealed 3,303 prisoners in the institution.

The previous high mark of the prison population was 3,264 in 1926. The overcrowding point is 3,000, and all over that number are provided for with cots placed in the corridors, it was said. Prison officials regard the overcrowding as dangerous, but said that nothing could be done about it until more room is provided for housing inmates.

Should the Porter bill pass congress, and the two narcotic hospitals the bill provides for be built, more than 700 narcotic addicts would be taken off of the penitentiary's hands, and the overcrowding relieved, it was said.

Publishers Meet.

Tampa, Fla., April 14.—(AP)—Newspaper publishers and executives of the state, members of the Associated Dailies of Florida, met in quarterly session here today, with Herbert Felkel, St. Augustine, president, in the chair. Business sessions, a luncheon and dinner dance were included in today's program.

PALESTINE APPEAL CAMPAIGN READY

With launching of the local drive in the $7,500,000 United Palestine Appeal campaign only a few days off, activities among leaders who will undertake to raise $30,000 in the Jewish community have reached their highest pitch, according to announcement Saturday by J. Saul, general chairman.

Plans are being formulated for the mass meeting at 8 o'clock Tuesday night, when the drive will be launched in the large auditorium of the Atlanta Jewish Woman's club, and for reception of Judge William M. Lewis, distinguished jurist of Philadelphia and prominent figure in American Jewry, who is coming to Atlanta to make the principal address at the public meeting. It will be the first time that the national chairman of the United Palestine Appeal has visited the south in his official position.

In his communication accepting the invitation Judge Lewis remarked that the success of Atlanta's drive would indicate the spirit with which the southern Jewish communities would raise their quota of $200,000 this year.

Arrangements also are being made for the final workers' rally to be held at 8 o'clock Monday night in the Jewish Progressive club, Mr. Saul stated. With the meeting Monday all preliminary preparations are expected to be concluded and the organization of more than 100 volunteer workers perfect in order to begin actual campaigning on the following day.

PROPOSAL IS MADE TO HASTEN BOLL WORM BILL VOTE

Washington, April 14.—(AP)—A move for immediate consideration of the Buchanan bill to provide for the eradication of the pink boll worm of cotton was initiated today by Chairman Haugen, of the house agriculture committee.

Debate under the resolution would be limited to two hours.

HARRISON NAMED NOMINEE CHOICE BY MISSISSIPPIANS

Jackson, Miss., April 14.—(AP)—Senator Pat Harrison, of Mississippi, today was indorsed as the democratic nominee for president by the Mississippi state democratic executive committee and a resolution was adopted commending him to the democrats of the nation.

The state democratic convention at which delegates to the national convention at Houston will be named will be held here June 5, the committee decided.

Goal of 100 Per Cent Perfect Teeth in Schools Reached As 'Mouth Health Week' Opens

Efforts of Atlanta System Have Been Directed to This End for Past Six Years.

"One hundred per cent perfect teeth for every child in the public schools!"

That has been the goal, apparently impossible to attain, of Atlanta's public school system for the past six years, since the beginning of the dental work in the schools was made possible through the generosity of Cator Woolford, who provided funds for the experiment.

That goal was reached Saturday, according to statements by the health authorities of the schools. Every class in every school was able to report "One Hundred Per Cent Perfect Teeth" in time for the opening Monday of "Mouth Health Week." The only exceptions are a few children who could not keep engagements with their dentists or the school clinic within the past few days, from illness or other causes. More than 30,500 children qualified for the test.

"Mouth Health Week."

"Mouth Health Week" begins Monday and will be sponsored by the Atlanta council of Parent-Teacher associations, of which Mrs. C. J. Foster is president and Mrs. T. F. Abercrombie chairman of health. It will be marked by a series of five public meetings from Monday night to Friday night, in various sections of the city, with addresses by Superintendent Sutton, motion pictures furnished by the American Dental association, short talks by dentists and physicians and reports from the various organizations.

Special radio programs will be broadcast by WSB on Monday evening at 6 o'clock and Wednesday evening at 8 o'clock. The schools will present special mouth hygiene programs in every class, and posters prepared by the children will be exhibited in show windows of the uptown stores. Numerous schools will present plays written by the pupils stressing the importance of good teeth.

On Monday, in one of the show windows of M. Rich Bros. and company, and on Wednesday in one of the windows of the Davison-Paxon company store, there will be given demonstrations of dental hygiene, with Dr. J. B. Donaldson, of the city department of oral hygiene, in charge. Dr. Donaldson conducts the dental clinic of the schools and he will use children as his "patients" in demonstrating the work done by himself and his assistants.

Merchants Promise Cooperation.

Atlanta merchants have promised their cooperation and will make special window displays devoted to "Mouth Health Week." The leading drug stores will show aids to preserving the teeth and the grocery stores will make exhibits of foodstuffs which help to build and keep sound teeth. School posters will be shown in many windows.

The dental program in the city schools was begun six years ago at the instance of Superintendent Sutton, who has been persistently working to extend and perfect it. The schools had no funds for the work at that time, and the experiment was made at the Grant Park school with Cator Woolford, who has aided so many educational enterprises, supplying the funds for the work. It was afterward incorporated in the school budget and extended to every institution from kindergarten to high school. Examinations are made of every pupil, and cards sent their parents advising that certain dental work be done at once. The system has saved many thousands of dollars by correcting dental faults before they grow worse, and has saved thousands of children from pain and trouble and expense in later life.

RETAIL MERCHANTS TO MEET THURSDAY

What can retail merchants do to adapt themselves most efficiently and profitably to the rapidly changing conditions in retail merchandising. This problem will be analyzed and illustrated by four of the best men in the association at the quarterly membership meeting Thursday night, April 19, at 6:15 o'clock with supper in chamber of commerce assembly hall No. 2.

Raymond Kline, general manager of the Davison-Paxon company and vice president of R. H. Macy & Co. of New York, will tell those who attend the meeting how best to adapt retail merchandising operations to the rapidly-changing habits of the consuming public. Clarence Haverty, vice president of the Haverty Furniture company, representing an organization with stores scattered all over the south, will deal with the influence of color, design and fashions, on the changing tastes of the consumer. C. V. Hohenstein, executive secretary of the association, has been assigned that portion of the subject which will deal with competitive condition in retail trade as they exist today. Sam E. Levy, member of the firm of the Prior Tire company, will talk on "How retail merchants can best adapt themselves to the changing conditions brought about through the development, growth and use of the motor vehicle and motor highways."

In addition to the business program, a musical entertainment has been arranged which will be featured by a demonstration by the Cable Piano company of one of the latest and largest models of electric orthoponic Victrolas.

AMERICAN RADIATOR SALESMEN CONVENE

Nearly 40 salesmen of the southern branch of the American Radiator company met here Saturday at the Ansley hotel and were addressed by Martin A. Rooney, manager of the local branch, which is southern headquarters covering eight states. Arthur Nicholls, manager of the Birmingham, Ala., plant of the American Radiator company, was also a speaker before the business session Saturday afternoon.

Throughout the entire meeting, the new feature of the construction of radiators and boilers was discussed—that of color with the purpose of beautifying the basement, the kitchen, or the bathroom, in conjunction with the national movement everywhere for beauty through harmonious color effects in the home. Coming along with clean-up and paint-up week, the thought was more appropriate and discussions of the new method were explained by speakers present.

One of the very newest features recently manufactured by the American Radiator company is the red jacket boiler, which is made on the outside of red baked enamel. In addition, the company has just completed for showing new types of radiators which were specially designed by a French artist courto. These are painted in pale greys which tone in with any color scheme. For the beautification of the bathroom, the company has designed hot coil gas water heaters which are painted in shades of grey and green enamel. All of this new equipment for the home may be viewed at the newly decorated display rooms of the Atlanta branch of the American Radiator company on Peachtree street across from the Norris building.

Saturday night the meeting was brought to a close with a banquet at the Ansley for visiting salesmen and managers.

Race Track Influence in Men's Hat Bands On Wane; Thursday Official Straw Hat Day

Here are three hats of popular 1928 patterns and modes which will be widely offered by Atlanta men's outfitters on official straw hat day, Thursday, April 20. Left, the Southampton shape in leghorn with flat brim. It has a brown band with two white stripes through the center. Center, the sennit braid with wide brim—this one sporting a black band with red stripe. Right, the Alpine panama with medium roll brim. It is decorated with a navy band with white stripe.

BY LOYD WILHOIT.

Reminder for men:

Straw hat day this spring will officially arrive Thursday, April 20.

Fashion note for men:

Less color in hat bands and a duplicity of hats—a stiff sailor for everyday use and a panama for variety and sports use.

That's the news broadcast Saturday by Atlanta merchants four days in advance of this city's official straw hat day. When it dawns next Thursday, they report that shelves of all men's outfitters will be completely stocked with a choice and swanky stock of the very latest thing in male headgear.

Men's fashion this year decrees that race-track flare of color that burst into bloom in hat bands last year will be decidedly toned down in 1928. In the place of the many-hued and sometimes violent bands of 1927, those of the present season will go in for solid colors of a more somber hue with a neat stripe, generally narrow. Other bands of a more intricate pattern and color combination will be approved, but the influence of the gambler will be strongly subsided.

As is usual, the stiff sailor will be the most popular hat of the year, but merchants announce that America is a two-hat country as well as a two-car land. To be proper, the well-dressed man must own a stiff sailor and a panama to be varied as occasion demands.

But regardless of whether it's a sailor or a panama or both, the hat must be dignified in color of band.

That's the thing to remember.

PICKETS SEIZED AT WHITE HOUSE

Washington, April 14.—(AP)—One hundred arrests broke up a demonstration against the administration's policy in Nicaragua held today before the white house by the Anti-Imperialistic League of America.

The demonstrants gathered in Washington from New York, Philadelphia, Camden, N. J., and Wilmington, Del., to picket the executive mansion despite reported advices against such action from Clayton S. Spear, their attorney here. The latter had been informed by white house police yesterday that picketing would be contrary to local regulations forbidding the display of unauthorized posters on all grounds under jurisdiction of the park commission. Under this regulation the demonstrants were taken to the police station and released under $25 bond.

March In Order.

The pickets, walking two abreast and each carrying a poster, encircled the executive grounds in perfect order, watched by a large crowd, gathered for the daily reception by the president.

Among the inscriptions on the posters were:

"We do not appeal to the white house, but to the masses against the white house." "Millions of unemployed while we squander the treasury on conquest." "Wall street and not Sandino is the real bandit in Nacaragua." "We are for Sandino and not against him."

A large number of the posters said:

"We demand the immediate withdrawal of marines from Nicaragua."

Precautionary measures had been taken by the police upon advices earlier in the day that the demonstration might occur.

Police are Called.

Ten city and six park policemen in addition to six plain clothes detectives were placed in reserve to aid the regular white house police force. When the demonstration, actually occurred additional forces arrived in police wagons.

The arrest, like the demonstration, took place with a minimum of disturbance. The police deprived the pickets, including mostly young men and five women, of their posters and then without disturbing their formation marched them to the nearby police headquarters.

W. W. MITCHELL BACK AT PHILLIPS & CREW

W. W. Mitchell, former widely and popularly known salesman who has been absent from the city for several years, now has returned and is again associated with the Phillips & Crew Piano company. The company announced Saturday that, as in former years, Mr. Mitchell will specialize in the sale of Victrolas and radios and radio-Victrola combinations.

"We used to sell the old-style Victrolas with enthusiasm and pride because we thought them to be just about perfect," Mr. Mitchell said Saturday. "But with the advent of the new Orthophonic Victrola and electrically-recorded records we now see how far short the old instruments fell in accurately reproducing that which was supposed to have gone on to the records. I am glad to be engaged in the distribution of a product which has probably done more than any other one agency for the advancement of music and to be with an old established concern of the standing and reputation of Phillips & Crew."

Chamber to Urge Citizens to Vote In June Election

A campaign to acquaint citizens of Atlanta with the importance of participating in the city elections June 6 was launched Saturday by the Atlanta Chamber of Commerce, under direction of Jack C. Savage, city councilman from the ninth ward and chairman of the chamber's registration and voting committee.

Every man and woman of Atlanta will be urged to register and vote in the city white primary on June 6, and to take an active and vigorous part in the city government. It was pointed out by Mr. Savage that in two recent elections about 10 per cent of the qualified voters controlled the elections.

"On June 6 twelve councilmen and six aldermen in addition to a mayor and other administrative officials are to be nominated," Mr. Savage said in a letter to voters. "Your council members, when elected, will spend $10,000,000 of your money every year.

"Let me ask that you register at once and vote on June 6; that you make it your business to investigate every candidate's record, and that you use your influence with your friends to see that the best men are elected."

New $8,000,000 Truck Plant Opened at Pontiac, Michigan

Pontiac, Mich., April 14.—(Special.)—Transfer of the general offices of the Yellow Truck and Coach Manufacturing company and its subsidiary, the General Motors Truck company, from Chicago and Detroit this week, marks the completion of the huge new $8,000,000 plant erected here for the manufacture of General Motors trucks, Yellow coaches and Yellow cabs. Devoted exclusively to the manufacture of commercial vehicles, it is recognized as the largest and most modern factory of its kind in the world.

As planned and developed by Paul W. Seiler, president of the company, and his associates, this new plant, it is said, embodies very advanced ideas in layout and design. These are the result of extensive research, supplementing the company's experience of more than 25 years in commercial vehicle manufacture. They are expected to increase production efficiency to a marked degree.

Erection of the plant at this time, according to officials of the company, was made necessary by the increasing demand for its products General Motors trucks, for instance, had an increase of 101 per cent in sales last year over 1926. This resulted from the introduction of new models especially engineered to meet modern business needs and modern traffic conditions. Plans for the development, however, have been under consideration for some time. They are part of a comprehensive program for enlarging General Motors truck servcie to truck owners and buyers nationally. Begun in 1927 and continuing into 1928, this program includes the erection and equipment of new branch establishments in Boston, New York, Pittsburgh, Detroit, Chicago, Kansas City, San Francisco and Los Angeles, at a cost of some $3,500,000 in addition to the new factory at Pontiac.

331 Coach Order.

Increased activity will develop in the coach division this month with the beginning of delivery of 331 gas electric coaches for the public service of New Jersey. When this order has been delivered, the public service of New Jersey will have a total of more than 800 Yellow coaches in service.

In automotive circles, it is regarded as particularly significant of General Motors belief that the truck industry is entering a period of rapid growth, that they are not only making these heavy investments in improved facilities, but have provided for still further enlargement in designing the new plant here. Plans were so drawn that additions which may be needed in the future, can be made quickly and at a minimum cost without disturbing operations.

The site purchased for the plant covers 156 acres. The floor area is 1,250,000 square feet, giving a capacity substantially greater than the combined capacity of the four large factories previously housing the company's activities.

Features for Employees.

In addition to having every modern feature for manufacturing, extensive provision has been made in the new plant for the comfort of employees, to insure a high morale in the working force. The best methods of lighting, heating, ventilation and water supply were carefully studied and many recreational features included in the plans. Parking space for 2,500 cars is available, surrounded by a beautifully landscaped area that will make the plant a show place.

The buildings are of brick and steel. There are three principal units, the assembly plant, the body shop and dry kilns, and the shipping warehouse. Between these buildings, which parallel each other are necessary siding and truck docks. The more important side tracks are under roof, so that interruptions in the receipt of materials and shipping, on account of adverse weather conditions will be avoided.

U.S. Agent Right To Violate State Laws Is Debated

Richmond, Va., April 14.—(AP)—The responsibility of federal agents who violate state laws in the performance of their duty in pusuing known violators of the law is a question at issue before the United States circuit court of appeals here.

Counsel argued that Mack B. Lilly, a federal agents, was not justified in killing a pedestrian while violating state and city traffic laws in chasing an alleged bootlegger in West Virginia. Lilly was convicted of involuntary manslaughter at Huntington, W. Va., and fined $1000, appealing his case to the federal court.

Defense counsel contended that the pedestrian was guilty of contributory negligence in not getting out of the way. Lilly, it was said, was merely performing his duty.

The court at Huntington, in its opinion, said: "This dual government of ours has always been difficult to grasp and it has been exceedingly difficult for some officers of the federal government to grasp the fact that they are still under the laws of West Virginia."

Your OPPORTUNITY

Low Prices — Small Margin — Large Volume

Dr. E. G. Griffin Personally in Charge.

Good Set of Teeth $6.50

Gold Crowns, Each $3.75

DR. E. G. GRIFFIN'S GATE CITY DENTAL ROOMS

Phone WAl. 8570 — 93½ Whitehall St., S. W.

"WE GROW HAIR"

(Registered U. S. Patent Office 187012)

Exclusive right to use the slogan, "We Grow Hair," has been granted to the Thomas'—world's leading hair and scalp specialists, by the U. S. Patent office. This honor has been justly earned by the Thomas' through fifteen years of successful treatment of all hair and scalp troubles, including dandruff, falling hair, and baldness. Because of their success and high professional code of ethics, the Thomas' have expanded into 44 offices throughout the United States and Canada.

You Can Have a Good Head of Hair!

Each Thomas office is in charge of a specialist who does nothing but examine and treat scalp disorders. He adapts the proved Thomas' treatment to *your* specific needs. Call today and let one of these men examine your scalp without charge or obligation. Let him show you what is being done for over 1500 others each day and what can be done for *you*.

World's Leading Hair Specialists—44 Offices in U. S.

The THOMAS'
160 PEACHTREE ST.
Opposite Howard Theatre—Second Floor

HOURS—10 A. M. TO 8:30 P. M. SATURDAY TO 7 P. M.

NOW RUBBER SHOCK INSULATORS ADDED TO GREAT NEW CHRYSLER "62"

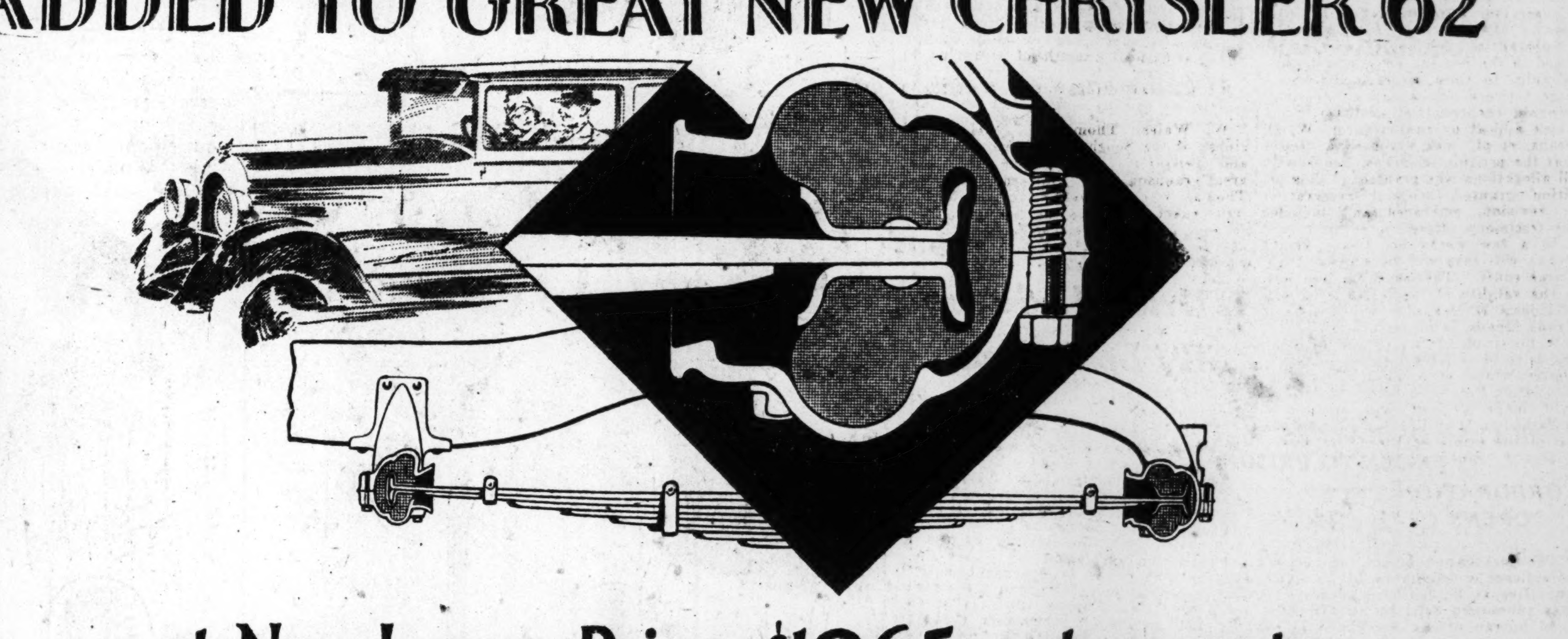

at New Lower Prices-$1065 and upwards- Same Luxury Features as Famous "72" and Imperial "80"

Smoothness and riding ease associated only with cars of higher price, available for first time at such low prices . . .

CHRYSLER now adds rubber shock insulators to the Great New Chrysler "62." *And at sensational new lower prices!* For the first time this great engineering feature is included in a car selling at $1065.

Thus Chrysler becomes the one manufacturer to offer a complete line of six-cylinder models, priced from $1065 to $3495, giving the entirely new and modern conception of riding ease and quiet *that only this specially engineered device can provide.*

In these three Chrysler models—"62," "72" and 112 h.p. Imperial "80"—Chrysler engineers have done away with the metal shackles, spring bolts, and bushings of the ordinary car.

Spring ends on the 112 h.p. Imperial "80," Illustrious New "72" and now the Great New "62"—with greater quality and lower prices—are ingeniously anchored in specially moulded, specially selected blocks of live rubber.

Floating in space—with not the slightest sense of mechanical effort—is the effect to which these rubber shock insulators contribute. Gone are all the road shocks and road sounds. Gone are all the squeaks and rattles. Gone is the need of the greater part of chassis lubrication.

This is but one of more than 40 features of the three Chrysler models which give leadership in the field of six-cylinder engineering to Chrysler.

By making possible this *greatest riding luxury at its new low prices* in the Great New "62," Chrysler again shows conclusively how its Standardized Quality of engineering and manufacturing gives extra value to Chrysler buyers.

Chrysler Prices

Great New Chrysler "62"—at sensational new lower prices—Seven body styles, $1065 to $1235. Illustrious New Chrysler "72"—Seven body styles, $1545 to $1795. New 112 h.p. Chrysler Imperial "80"—Fourteen custom built body styles by Chrysler, Dietrich, Locke and LeBaron, $2795 and upwards. New Chrysler "52"—at sensational new lower prices—Seven body styles, $670 to $790. All prices f.o.b. Detroit, subject to current Federal excise tax. Chrysler dealers are in position to extend the convenience of time payments. Ask about Chrysler's attractive plan.

113

CHRYSLER

"52", "62", "72" and 112 h. p. Imperial "80"

J. M. HARRISON & CO
125 Ivy St.

Harry Sommers, Inc.
Spring and Hunnicutt
Distributor and Dealer
Open Evenings

DEKALB MOTOR CO.
Decatur

PRUITT MOTOR CO.
Buckhead

J. L. Adams Motors Co.....Rome, Ga.	O. J. May Auto Co.....Sandersville, Ga.	Georgia Motor Co.....LaGrange, Ga.	Monroe Auto Co.....Monroe, Ga.
Jones Motor Co.....Gainesville, Ga.	French Motor Co.....Columbus, Ga.	Rice Motor Co.....Dublin, Ga.	R. T. Crabb.....Americus, Ga.
N. B. Jones' Garage.....Opelika, Ala.	J. L. Adams Motor Co.....Cedartown, Ga.	Jeanes & Robinson.....Milledgeville, Ga.	W. E. Thomas.....Grantville, Ga.
R. B. Askew & Co.....Newnan, Ga.	M. S. Williams.....Eufaula, Ala.	Carrollton Sales & Service.....Carrollton, Ga.	Benson Motor Co.....Marietta, Ga.
A. P. Roberts.....Ball Ground, Ga.	R. A. McDonald.....Cordele, Ga.	Athens Motor Co.....Athens, Ga.	Albany Sales & Service Co.....Albany, Ga.
City Garage.....Ellijay, Ga.	Staton Motor Co.....Griffin, Ga.	H. A. Burke.....Macon, Ga.	Hamilton Motor Co.....Winder, Ga.
		Ray Motor Co.....Elberton, Ga.	Helton Motor Co.....Fitzgerald, Ga.

TAG SALE TO SEND VETS TO REUNION

In an effort to have Atlanta well represented at what may be the last reunion of the "thin grey line," a tag day will be held Tuesday to raise funds to send Confederate veterans to Little Rock for the thirty-eighth annual reunion May 8 to 12, it was announced Saturday.

Word received from Little Rock indicates that elaborate preparations are being made for the greatest welcome and reunion the Confederate veterans have ever had. The roll of the veterans is constantly dwindling as death takes its toll of the aged defenders of the "Lost Cause," and as this may be the last time the comrades will be together, plans are being made to have as many as possible at the meeting.

Mrs. A. O. Woodward has been appointed chairman of the tag day drive by the Atlanta camp No. 159, United Confederate Veterans, and announced Saturday that proceeds of the drive will be used to defray the extra and incidental expenses of the trips of all Fulton county veterans, who would be unable to meet the additional expenses of going to the reunion.

Headquarters for the tag day have been established at 130 Peachtree street, opposite the Candler building. One hundred ladies and their committees of young girls will be on the streets Tuesday selling the tags, and it is hoped that the stock of tags will be quickly exhausted by Atlanta's ready response, it was said.

In Richmond, Va., in 1986, between 15,000 and 18,000 veterans attended the reunion. Last year at Tampa around 5,000 attended.

FRANK DEANS' LEGAL HEIRSHIP NOT ISSUE

Attention has been called to the fact that the Deans versus Deans will case was, by consent of counsel, divided into two issues, from the beginning of the litigation in the court of ordinary, more than three years ago. The first issue involved the legal heirship of Frank Deans, which was vigorously contested by the executor and beneficiaries under an alleged will, left by his father, Robert E. Deans, in which young Deans was not mentioned. The second issue now pending in supreme court has to do solely with the validity of this will. These divided issues appear to have confused in the newspapers and with the public, the legal status of Frank Deans.

The issue of Frank Deans' legal heirship was established and adjudicated by the court of ordinary in his favor. An appeal was immediately filed and later abandoned. The result of these proceedings irrevocably settled for all time, in every way, and everywhere, that Frank Deans is the only son and legal heir of Robert E. Deans, who is alleged to have made at least two wills during his last illness.

Substantial testimony was introduced in the hearing on Frank Deans' heirship, to show a ceremonial marriage between his parents. The judgment in the court of ordinary, from which appeal by the executor, W. O. Deans, et al., was withdrawn, recites that the petition of Frank Deans with all allegations was granted. This petition granted, without reservation or revision, embraced and included the testimony offered to support it.

In a few weeks the Deans versus Deans will case will be argued in supreme court. The issue involved now is the validity of the last alleged will of Robert E. Deans, in which his son, Frank Deans, is not mentioned.

A provision of the will in question leaves to Miss Reba Lawrence, beauty contest winner of Atlanta, Ga., a house and lot on Peachtree road. An alleged will made a few days earlier bequeathed to Miss Lawrence practically all of the estate of Robert E. Deans, originally valued at $100,000.

CORPORATION TRUST OPENS OFFICES HERE

The Corporation Trust company has established a representative here with an office at 1115 Healey building, it was announced Saturday to the industrial bureau of the Atlanta Chamber of Commence.

While a newcomer to Atlanta in the sense of having a permanent representative in the city, the Corporation Trust company has been enjoying the patronage of leading lawyers in this section of the country for many years. Its business, of which it was the originator, is rendering assistance to lawyers in the organization, qualification and statutory representation of business corporations.

The Atlanta office has charge of the states of North Carolina, South Carolina, Georgia, Florida and Alabama. It is in charge of James L. Watson, experienced member of the New York office staff.

Franklin's

85 Whitehall St.

Girls' Shop—2nd Floor

Girls' Middie Blouses and Skirts

SPECIAL

98c EACH

—White and Regulation Blue

—Skirts Are Pleated

Ideal for school wear these high grade Middie Blouses and Skirts will prove economical as well as practical. Sizes 6 to 12 yrs.

HARRISON TO ASSUME COUNTY POSITION MAY 1

Major J. C. Harrison, for many years a veteran Atlanta salesman, former president of the Atlanta City Salesmen's association and local post "B," Travelers' Protective association, and prominent in fraternal circles of Atlanta and Fulton county, will assume his position as the newly elected secretary of the Fulton county board of registration May 1, it was announced Saturday following his selection to fill the post.

Members of the board revise the registration list every two years, and Mr. Harrison's selection as secretary

MAJOR J. C. HARRISON.

with Miss Dora Humphries, sister of Judge John D. Humphries, as assistant, was necessary because of the phenomenal increase in the number of registrants. The list contains approximately 54,000 names.

Members of the Fulton county commission elected Mr. Harrison to his new position, and hundreds of his friends throughout the country will be pleased to learn of his new connection.

He has been a leading member of Atlanta's large selling fraternity for nearly 25 years, and is regarded as the dean of city salesmen.

Thomas To Enact Role Of Great Grandfather At Columbus Centennial

W. Wales Thomas, general engineer of the Southern Bell Telephone and Telegraph company here, and great-grandson of Edward Lloyd Thomas, who surveyed Columbus, Ga., will enact the role of his grandfather in the centennial celebration of the city on April 25 and 26, according to announcement of The Columbus Ledger.

Efforts are being made by the city of Columbus to borrow the original surveying instruments used in laying out the city from Harvard university, so that Mr. Thomas may again go over the same plat with the same instruments his grandfather used, the announcement said.

Weinberger's Opens Its Third Southern Store in Louisville, Ky.

The third of its magnificent and exclusive shops in the south has just been opened in Louisville, Ky., by Weinberger's, it was announced Saturday by Harold M. Weinberger, manager of the local store at 667 Peachtree street. In addition, the headquarters store of the company in Nashville last week reopened in quarters that have just been completely remodeled and redecorated, he added.

Weinberger's features dresses, coats and hats for women, imported following annual buying trips abroad by Morris Weinberger, of Nashville, owner of the chain and manager of the Nashville store, and Mrs. Weinberger, who is the company's designer. At this time they select importations from leading foreign houses, Harold Weinberger said Saturday.

Henri Weinberg, a brother of the owner of the chain, is manager of the handsome new Louisville store.

Ga. Supreme Court

JUDGMENTS AFFIRMED.

Luffman v. State; from Gordon superior court—Judge Pittman. F. A. Cantrell, J. M. Lang, for plaintiff in error. George M. Napier, attorney general, John C. Mitchell, solicitor general, T. R. Gress, assistant attorney general, contra.

Jones v. State; from Bibb superior court—Judge Mathews. R. D. Feagin, H. B. Bell, for plaintiff in error. Attorney general and assistant attorney general, Charles H. Garrett, solicitor general, contra.

JUDGMENTS REVERSED.

Whittle et al. v. Reeves; from Upson superior court—Judge Searcy. J. R. Davis, W. M. Dallas, Ryals, Anderson & Anderson, Nottingham & Nottingham, for plaintiffs in error. Darsey & Darsey, G. H. Miller, Lawton Nallet, contra.

Kittle v. Martin et al.; from Athens city court—Judge Bradwell. Claud Mahaffey, Shackelford & Shackelford, for plaintiff.

Ga. Court of Appeals

JUDGMENTS AFFIRMED.

Evans v. Central of Georgia Railway company; from Bibb superior court—Judge Malcolm D. Jones. R. D. Feagin, for plaintiff. Harris, Harris & Popper, for defendant.

Gentile Brothers company v. Barron & Son; from Macon city court—Judge Hall. Hall, Grice & Bloch, for plaintiff in error. John R. L. Smith, Joseph LeConte Smith, contra.

Kelly v. Edwards et al.; from Baker superior court—Judge Custer. W. I. Geer, P. Z. Geer, for paintiff.

Carswell v. Woodward Brothers; from Burke superior court—Judge Franklin. B. F. Walker, for plaintiff. Fullbright & Burney, for defendants.

Leverett v. Louisville and Nashville Railroad company; from Cobb superior court—Judge Wood. Mozley & Gann, H. B. Moss, for plaintiff. Tye, Peeples & Tye, Morris, Hawkins & Wallace, for defendant.

Clay v. Brown; from Fulton superior court—Judge Thomas. Lowndes Calhoun, for plaintiff. Aldine & Hewitt W. Chambers, for defendant.

Decatur county v. O'Neal et al.; from Decatur superior court—Judge Custer. H. G. Bell; Pottle & Hofmayer, for plaintiff. G. G. Bower, R. G. Hartsfield, Hooper & Hooper, for defendants.

JUDGMENTS REVERSED.

American Mutual Liability Insurance company et al. v. Brock; from Hall superior court—Judge J. B. Jones. Harry L. Greene, McDaniel & Neely, for plaintiffs in error. J. G. Collins, contra.

Backey v. Grow; from Bak[illegible] court—Judge Custer. W. I. Geer[illegible] for plaintiff in error. Lamar[illegible]

Education Board Indorses Junior Highs, K-6-3-3 Plan

Members of the Atlanta board of education Saturday were unequivocably on record as favoring junior high schools and the k-6-3-3, plan of education for Atlantans, having concurred unanimously in a resolution offered by W. W. Gaines, of the third ward.

The k-6-3-3 plan involves a kindergarten, six years of elementary school training, three years of junior high school work and three years at the senior high schools, and is said to be the most modern division of instruction in the educational field.

Mr. Gaines' resolution pointed out that junior high schools are no longer experiments but have proved their actual worth, that they are an integral part of the Atlanta educational system and that practically every modernly-moulded public school educational system in the country has incorporated them into the instructional service rendered.

The resolution which was passed unanimously by action of the board follows:

"Whereas, there has been some discussion in the city as to whether or not junior high schools should be continued in the Atlanta public school system.

"Therefore, in view of this discussion the board of education desires to go on record in favor of junior high schools.

"Junior high schools are no longer an experiment in the educational field, nor is their value a mooted question in the educational world. All of the states and all of the large cities of the country have either introduced or are preparing to introduce junior high schools into their systems.

"Following the lead of other states and other cities many Georgia cities have introduced junior high schools into their systems, all of which, so far as we are informed, are working satisfactorily with no disposition to abandon them. We have had them in our Atlanta system for some four years and while they have not had a strictly fair chance, all of them being incomplete in the way of buildings and facilities, yet they have proved their educational worth. All they need is for their buildings to be enlarged and completed; and at least two additional junior high schools provided for sections out of reach of such schools.

"The board of education earnestly hopes that the agitation will be permitted to cease and the whole city heartily acquiesce in our k-6-3-3 plan, which is the accepted standard the country over.

"By: W. W. GAINES."

Emanuel Back Home.

Rome, April 14.—(AP)—King Victor Emanuel, returning from Milan, where he escaped death in a bomb outrage, today made a triumphal entry into the capital. The noise and enthusiasm reached its climax when the monarch appeared on the balcony of the palace smiling and saluting.

DAVIS WILL SPEAK AT COMMENCEMENT RITES AT G. M. A.

Brigadier General Richmond P. Davis, commander of the Fourth Corps area, is to be the commencement speaker this year at the Georgia Military academy, according to announcement Saturday by Colonel J. C. Woodward, president. Dr. Leon Latimer, pastor of the First Baptist church of Griffin, will deliver the commencement sermon.

Preparations for the annual inspection of the cadet battalion by regular army officers later this month are now on so that the school may greet the Fourth Corps area commander on that occasion as again one of the 15 schools in the United States designated as an honor school. The school has been so designated every year since applying to the war department.

Three states and three foreign countries are represented in the list of winners for places by cadets for the annual declamation contest May 26, the first of the regular commencement exercises.

Declamation winners are:

Junior school: Peter Hydrick, Java; James Cannon, Jacksonville, Fla.; Edward deBrauwere, Miami, Fla.; Barron Troupe, Augusta.

Freshmen: Robert Abvon, Havana, Cuba; Rene Polleya, Jr., Havana.

Sophomores: Randolph W. Thrower, Tampa, Fla.: Thomas J. Shove, Fernandina, Fla.; William A. Thornton, Atlanta.

Juniors: Louis D. Yancey, Albany; William M. Hawkins, Daytona Beach, Fla.; Loring B. Hunt, Atlanta.

Seniors: Edward W. Hightower, Nelson; S. W. Fleming, Jamesville, N. C.; J. B. Peterson, Miami, Fla.

WEST END CLUB PLANS WHITE WAY TO COUNTY LINE

White way lights from Gordon and Lee streets, south, though East Point and College park, to the county limits, and repaving of Glenn street and McDaniel to Whitehall street, will be the principal topics of discussion at a meeting at 7:30 o'clock Monday night in the Ritz hall, on Lee street, of the West End Business Men's club.

Discussion will also take place on the widening and repaving work being done on Peters street, making it a main thoroughfare from one section of the city to the other without crossing a street car track.

The West End Business Men's club started several months ago and its membership has grown to more than 150. Hall Davis, local automobile dealer, is president and will have charge of the meeting Monday night.

CHICKEN DINNER SUNDAY
12:30-2:30 P. M.
WYNNE'S TEA ROOM
644 N. Highland Ave., N. E.

A Sensational Selling

600 Pairs of Smart Shoes

50 DIFFERENT STYLES
SATIN, KID, PATENT, CALF
SUEDE AND COMBINATIONS

One Low Price

$3.85

—Smart Straps
—Pretty Pumps
—Tasty Ties
—Oxfords
—High Heels
—Medium Heels
—Low Heels
—Wonderful Savings

FRANKLIN'S—MAIN FLOOR

A Sensational Offering

Spring Coats Suits, Dresses

NEVER SUCH HIGH QUALITY
NEVER SUCH PRETTY STYLES
AT THIS VERY LOW PRICE

$5

THE COATS
Tailored and fur-trimmed Coats delveloped of fine Twills, Tweeds, Kasha and other desirable fabrics. Navy, Greys, Tans, Rose Beige, New Bleu, Green, etc.

THE SUITS
Jaunty tailored Suits in feminine styles. Single or double-breasted. Flannels and Tweeds. Light and dark colors.

THE DRESSES
Beautiful Frocks developed of fine Silk Crepes and Botany Flannels. Models for every occasion. All wanted colors.

FRANKLIN'S—MAIN FLOOR

Monday a Sensational Selling
Salesmen's Samples
of Regular $1.75

Full-Fashioned SILK HOSE

88c

PERFECT QUALITY

All-Silk Chiffon and Service-Weight Hose with narrow lisle top and reinforced soles. All perfect. Shown in all wanted colors and shade-matching shades. Buy a supply at this low price.

FRANKLIN'S—MAIN FLOOR

"The Store Where All Women Shop"

Franklin's

83-85 WHITEHALL STREET

Monday! A Special Selling of

NEW FROCKS

That Portray Some of the Season's Outstanding Successes

$8.95

See These Beautiful Frocks In Our Window Displays

New arrivals too late for Easter selling together with higher-priced garments taken from our regular stocks and regrouped for immediate disposal. There are Frocks of every style, color and size to meet every individual requirement—and each garment priced for economical buying! Wonderful money-saving opportunities for you, at YOUR store, Monday.

MODELS SUITABLE FOR EVERY SPRING AND SUMMER OCCASION

---Flowered Crepes
---Washable Crepes
---Georgette Crepes
---Novelty Crepes
---Sports Silks
---Novelty Sleeves
---Sleeveless Styles
---Afternoon Models
---Sports Models

Carefully selected Frocks with a Summery air about them that is simply irresistible! New and different in every respect. Smart models usually priced higher. All sizes in this group.

Junior Sizes 13 to 19

FRANKLIN'S—MAIN FLOOR

Women's Sizes 16 to 48

Monday!
A Great Selling
of New Smart

SPRING HATS

$3.95 to $5.95 Values
REDUCED TO

$3

—Horsehair Hats
—Silk and Straw
—Novelty Straws
—Snug Fitting Shapes
—Drooping Brims

A sensational offering featuring smartest styles and greatest values. An opportune occasion to buy an extra hat at a considerable saving. These hats comprise a belated shipment that was intended for Easter selling—hence the low price.

FRANKLIN'S—2ND FLOOR

For Style Smartness and Value-Giving

These Spring Coats and Dresses

$14.50 and $24.50

High-type Coats and Frocks developed of choice fabrics in the fashionable shades. All adorable styles for each and every occasion. Most garments were higher-priced and every one an outstanding value at its respective price. For the woman who desires only the best, this featuring of smart coats and frocks should prove profitable. See our Window Displays.

FRANKLIN'S—MAIN FLOOR

AIR MAIL WILL AID ATLANTA BANKERS

Benefits to be derived by Atlanta from the installation of air mail service to New York will include a saving of approximately $92,000 a year on the transfer of checks alone, it was revealed Saturday in an estimate made by local bankers and officials of the Pitcairn Aviation Company, Inc. Service on both the New York and the New Orleans routes will begin May 1.

Transit time to Richmond, Philadelphia and New York will be cut a day, and to Boston two days, thereby meaning an extra interest to local banks, as the money will be put to their credit in New York and other transfer points 24 hours earlier, it was said.

The five member banks of the Atlanta Clearing House association and of the Atlanta Federal Reserve bank sent $2,151,000 on an average day during a period of several months to cities served by the Atlanta-New-York air mail, it was pointed out. At the conservative figure of five per cent, this will mean a saving of $295.85 a day, or $91,975.05 for 313 business days in the year. On Boston items, the saving is doubled. No estimate was made of the saving to result from the air mail transfer of hundreds of thousands of dollars in bonds, stocks and other negotiable paper.

Hundreds of banks outside of Atlanta which have been handling transfers direct, will begin to send through Atlanta in order to take advantage of the air mail service, local bankers said. This will boost the daily average of $2,151,000 in checks between Atlanta and eastern points.

Atlanta will draw more and more branch offices for financial houses with home offices in the east following establishment of the air mail services to New York, New Orleans, Miami and Chicago, bank officials said.

MRS. NELSON EXPLAINS OPPOSITION TO SUTTON

Mrs. Julia O'Keefe Nelson, school commissioner from the sixth ward, who voted against reelection of Willis A. Sutton as superintendent of the Atlanta school system at a meeting of the board last Tuesday, Saturday gave out a statement in which she explains why she opposed his selection. Mr. Sutton was reelected by a vote of 9 to 2. Mrs. Nelson's statement follows:

"Were I a teacher or member of the P.-T. A., who merely met Mr. Sutton socially or heard him speak, I might be a Sutton enthusiast. He is a magnetic, tactful man and a forcible speaker, but his place is on the platform and not in any responsible educational position. First, because he is a reckless financier. A former chairman of the finance committee, one of the ablest men ever on the board of education, who liked Mr. Sutton personally, said the board would be two or three hundred thousand dollars in debt every year even when there was no new buildings, if it followed Mr. Sutton's advice. He invites teachers to make financial demands when they would not otherwise do so.

"Mr. Sutton and I were once guests at a luncheon at Calhoun school given by the Atlanta special classes teachers. When I spoke I said both the board of education and council were in financial straits and I hoped the school would cooperate with the board in living within its income. In Mr. Sutton's speach he advised the school to ask for an auditorium. Teachers and P.-T. A.'s in various schools told me that he urged them also to make large demands, the result being that almost the entire time of the board was consumed in hearing requests for over half a million dollars which Mr. Sutton knew neither the board of education nor council possessed. He has time and time again admitted that he knew perfectly well that the board had no money when he made such large demands. But, Mr. Sutton does not have to rack his brain and lose sleep at night trying to make both ends meet in school affairs, and—asking for money makes him popular with teachers. Second, because he is rash and fickle in educational policies. We were advised to build junior high schools, an extremely expensive step, one reason being that it was unwise ethically, to put boys and girls of the junior high and senior high age together. The junior high had been in operation but two or three years when he called an executive meeting of the board and advised us to consent to converting the beautiful new girls' high school into an elementary school and consolidating junior high and senior high schools, completely scrapping the policy which had been put in operation. I asked him if any other city had such a plan and he replied that no other city had, that this was his own plan. Another member asked if he recommended this consolidation. He replied that he did. I wrote his answer down and kept it for reference.

Contradiction Charged.

"An outstanding and dependable principal told me that a few days afterwards, he told her he had merely suggested such consolidation. At the next board meeting he made the same statement, he had merely suggested it. This contradiction of his is a difficulty we constantly have to contend with. His memory seems so treacherous that we can depend upon very little that he says. Mr. Sutton urged a longer school day. The teachers opposed this and the board rejected it. He asked for cafeterias, extremely expensive and said that for 17 cents a day pupils could obtain a better meal than parents could provide at home for that price. Parents vigorously denied this and many principals declared that even were this true a great number of pupils could not afford 17 cents per day, many parents having several children in school. Some principals said the majority in their schools could afford but 5 cents a day. He asked for radio in the schools. I wanted first to obtain the opinion of principals as to this. But he objected and the board granted his request. Newspaper dispatches state that he told Texans that the Atlanta schools had had the most successful year of all, due to radio!

Some principals laughed at this exaggeration and others said the time devoted to radio was absolutely wasted and was badly needed for fundamentals.

"Dr. Strager and Englehardt advised the consolidation of Tech High and Boys' High, saying it would greatly reduce expenses and be a benefit to both schools. Mr. Sutton always objected to this, for personal reasons, and when it was finally approved by the board, he secured an emasculated plan of what the board had intended. Third, because he will not work. I believe it could be proven that no superintendent of our schools ever did so much speaking time on non-school topics, and absented himself from the city, as has Mr. Sutton. An able board member said it embarrassed him to attend his clubs, because men called out "I'll bet you $5 you don't know where Sutton is, unless you have read the paper." One cannot obtain accurate information from him about books or business or school conditions or anything connected with the schools.

Disobedience Alleged.

"Fourth, because he will not obey rules. Our book of rules states "the only holidays of the school shall be: A. Children's day, Southeastern fair Friday. B. Thanksgiving day and Friday following. C. Christmas holidays, December 23 to January 2. D. Confederate Memorial day, April 26. E. National Memorial day, May 30.

"These holidays have been in the rule book for years. Then Mr. Sutton wholly without authority, began granting holidays in the graded schools, for 100 per cent perfect teeth, etc. So constant were these holidays that rich parents and poor parents complained. They wanted their children to obtain an education and not make of school a plaything. The federation of trades protested against so many holidays and the Journal of Labor contained an editorial against them. Therefore the rules committee, with the writer as chairman, placed that emphatic "the only holidays," etc., in the rules book.

"Still the holidays continued, Mr. Sutton protesting against the rule and influencing certain board members to say the rule did not "mean so and so." These members were not on the board when the rules were compiled and knew nothing of their origin. This rule meant percisely what it said and was formulated to combat an evil of which many parents complained.

"So constantly did Mr. Sutton leave town, staying as long as he wished, that the rules committee passed a rule forbidding any employee of the board of education leaving town without consent of the board. Every principal and employee cheerfully consented except Mr. Sutton. He immediately told me he could not be tied down in that way! So he induced certain of his pets to insert, "without consent of the president.' And Dr. Eubanks, while president, said Mr. Sutton cried so when refused permission to leave, that he (Dr. Eubanks) had to let him go to get rid of him! Mr. Sutton also in his vacation remained away an unreasonable length of time. Sometimes causing assistant superintendents to work all summer with no vacation.

Breaking Rules Claimed.

"So the rule was passed 'the superintendent and assistant superintendent shall each be entitled to one months' vacation during the year on full pay. Absence beyond that period shall be at loss of pay.' Dr. Eubanks said Mr. Sutton broke that rule also. He not only broke it, but incited others to break it. An assistant superintendent who asked for longer vacation, said he would not have done so, but Mr. Sutton insisted. He encouraged this assistant to overstay and paid him his full salary without deducting and then informed the board of his act.

"Dr. Strayer and Englehardt stated that during the world war all bars were let down in school and pupils and teachers were victimized by having their time wasted and feelings hurt by appeals for money which they could not give. So this writer got a strict rule passed as follows: 'No tickets shall be sold in the schools, no appeal for money be made, no advertisement of any articles shall be read to the pupils of any school, distributed to the school rooms, on the premises, or be placed on the walls or fences of any school building, except those articles or pamphlets of special educational value in line with the curriculum of the schools.'

"Mr. Sutton had this last clause inserted. Under this last head he put in the schools a cheap little colored pamphlet of a chain grocery store. He wanted to put in a pamphlet published by a candy firm and containing their ad. He has three times this year tried to get in the schools projects in which all children would be asked to contribute. These appeals fall heaviest on the children of labor. Many of these parents are out of work in many cases proper clothing and nourishing food are scarce.

"The public sometimes criticizes the board of education for certain policies. They are recommended by Mr. Sutton. If a physician gives a wrong prescription, don't blame the patient for taking it. He supposes the doctor knows more about medicine than he does. So with the board. We are not professional educators. We have to rely upon the superintendent's advice. Certain outsiders, having no personal knowledge of our schools, seem to think that civil service and the increased attendance at school are wholly due to the superintendent. Mr. Sutton had nothing to do with civil service for teachers. That came by the charter amendments. As to the increased school enrollment, Mr. Sutton himself stated before the board of education several years ago, that the increased school enrollment was largely due to the boll weevil wrecking farms and sending farmers to the city for work. The immense business investments in Atlanta have certainly brought thousands here, seeking employment, their children of course, entered the public schools.

"The office of superintendent as held by Mr. Sutton, is a pleasant, social one, free from responsibility. Gives him plenty of time to attend luncheons, banquets ando speak whenever anybody is out of a speaker, take pleasant trips over the country, etc. No matter what happens in the schools, it is not his fault though our rules state, 'the superintendent shall be the administrative head of all departments in the cshool system, and shall be responsible for their efficient management."

"Mr. Sutton pleases by his charming personality 'a la Harold Skimpole,' who let all the duties of life 'fall on other people.' The idea of Harold Skimpole with design or plans or knowledge of consequences.'

"Were Mr. Sutton gone, I should miss him. But a great system of schools, such as ours, needs a head who is a scholar, logical, with a retentive memory, a willingness for constant work and sound judgment.

"MRS. J. O'KEEFE NELSON."

PAY YOUR DEBTS

The Easy Way

Under our new plan of personal financing we can arrange to lump everything you owe into one budget and you pay us a definite sum each pay day.

No Mortgages
No Endorsements
No Salary Assignments

Just Your Plain Obligation

If you are honest, steadily employed, of good moral reputation and owe more money than you can well take care of, we can relieve you of the embarrassment—

Come to See Us

Our charges are in line with the legal rate of 8 per cent per annum instead of 8 per cent per month.

All Dealings Confidential

The City Savings Bank will act as Trustee for all the funds handled by us.

Credit Clearing Company

WAlnut 8017
820-21 Palmer Bldg.

Carolina Turns Out En Masse for Al

Top picture shows enormous throng greeting Governor Smith at the Asheville depot. Bottom view pictures Smith, minus brown derby and cane, kneeling to tee up on the Biltmore Country club links.

SMITH DISARMS FOES BY SMILES

BY RAYMOND CLAPPER,
(United Press Staff Correspondent.)

Washington, April 14.—(United News.)—Riding on the crest of two unexpected and significant delegate victories in Iowa and Oklahoma, Governor Alfred E. Smith, of New York, with his famous brown derby cocked over one ear, has arrived at Asheville, N. C., for a "good will" vacation.

This master of practical politics had laid aside the traditional implements of political warfare and has chosen to go into the most hostile atmosphere in the country armed only with a peaceful cigar—the politician's symbol of the peace pipe. He goes in unarmed, throwing himself upon the hospitality of the nation's most hospitable folk—striking them in their most vulnerable spot.

He is not in the south as a candidate. He is not campaigning for delegates. He is not down there to tell them what a great man he is or what he could do if they would only put him in the white house. If he did that he probably would hear plenty. But what can the most ardent dry anti-Smith democrat say when his traditional enemy drops in just to be sociable and enjoy the air and the scenery? If this vacation ends as Smith's friends expect, somebody can write a nice little political drama entitled, "He stoops to conquer," from which a good many other presidential candidates might learn much.

On Wave's Crest.

Smith's vacation trip to the south comes just at the time when his progress toward the presidential nomination has reached its most advanced point. It comes at a time when the most bitter anti-Smith southern leaders are beginning to feel that his nomination is inevitable. Under these circumstances it was a masterful stroke for Smith to go down south not as an active candidate but just as a friend so that his opponents might see for themselves whether there is much difference in human beings who happened to have been born in wet New York. Friends are what Smith needs above all in the south. If he gets them the delegates will come as a matter of course. More foolish politicians try to reverse the order and that is why their hothouse delegates wilt with the first frost.

The Smith campaign cannot be estimated now in terms of delegate tables. His personality is such a large factor. Whether he is nominated will depend largely upon how successful he is in selling himself over the political objections raised against him. He must demonstrate that he is much bigger than the political limitations which have been imposed on him by circumstances.

Hoover Opposition.

In contrast to the gradual crumbling of the Smith opposition in the democratic party is the stubborn tenacity of the opposition of Secretary Hoover among republican groups. Governor Lowden has in his favor this week the tremendous impetus of his victory in Illinois in which he profits also from the general approval of the defeat of the Thompson-Small machine. He also has the benefit of the action of the senate this week in passing by more than two-thirds vote the McNary-Haugen farm bill, which he supports and which Hoover opposes.

Hoover has been regarded as the dominant candidate but the opposition to him is not becoming resigned to defeat as is the case with the Smith opposition. Hoover's opponents expect some profit from his recent order abolishing segregation of the small group of negro clerks in the census bureau, this order having been liberally advertised by southern democratic senators this week. Hoover's opponents figure that this tends to break down the argument that Hoover would be especially strong in some southern and border states because of his flood relief work.

Suspend Judgment.

However, Hoover still has the powerful advantage of widespread support within the Coolidge administration and is in a better position than ever to run as the candidate most in line with Coolidge policies. Secretary of Agriculture Jardine has just published correspondence, in which he says that Hoover has always worked in the interest of the farmer. Secretary of the Navy Wilbur announced his support of Hoover a few days ago. Mrs. Mabel Walker Willebrandt, assistant attorney general, with a strong following among temperance women, has just given Hoover her most enthusiastic indorsement.

Many will suspend judgment as to Hoover's chances until it is seen how well he runs in the Ohio and Indiana primaries April 24 and May 8, respectively.

SIGMA UPSILON TAKES THREE NEW MEMBERS

Macon, Ga., April 14.—(Special.)—Austin Gilmour, Joe Bobbitt and Mark Ethridge were initiated into the Sigma Upsilon fraternity at Mercer Thursday night.

ATLANTA'S PUBLIC SCHOOLS

What They Are Doing—What They Are Trying To Do

This is the 24th of a series of articles on the Atlanta Public School System, prepared under the direction of the Personnel Association of Atlanta. They are published about the schools and their work. The entire system will be discussed.

TEACHING SCIENCE IN JUNIOR HIGH SCHOOLS.

The study of science in the Atlanta Junior High schools aims to give the pupil an intelligent understanding of the world in which he lives. It accomplishes this aim by putting him in contact with things and phenomena by extending his concrete experiences.

The understanding desired is not exhaustive—it is such that it satisfies the desire to know in a general way what the more common objects and phenomena are, what they are for, how they are produced, and how they work. This understanding is not a productive understanding but a participating one—it enables one to follow the science progress of the times.

The study of science aims to develop an appreciation of nature; a reverence for it, and to cultivate a sympathetic attitude toward living things.

Science is not alone a cold, calculating cerebration; it filters through the heart. One cannot ponder over the things and phenomena of nature and fail to wonder and admire; one cannot observe the sequences of cause and effect and fail to appreciate and respect the sanity of nature. Law abides in this world, for a given set of conditions always yield the same results. Whatever happens should happen, even if it is an explosion, because the conditions (the causes) necessitating that event were maintained. There is only thing sadder than the war, and that is that war should not take place when the causes leading up to it are operating. When that moment arrives, law and order cease, sanity is gone and the intelligence which rules this universe is erased. Cause must have its results in an ordered world. What a pupil learns from an experiment lasting 45 or 50 minutes is what he must learn from the experiment of living three-score years and ten—that the final result, be it good or bad, is the outcome of the conditions which were maintained during the progress of the experiment. The result he cannot escape—the conditions alone are within his control. And the student who learns the secret of success in the laboratory knows the secret of success in life.

Goes to Nature.

The student of science learns that nature can answer many of his questions; that books and teachers and parents are not the only sources of information; that they do not contain all the wisdom. He puts his questions to nature, studies the language she speaks, and if he understands, obtains an answer. He will, therefore, never become lonesome, for his eyes are opened and he sees that the hillsides are literally covered with glory.

Education is an adaptation, but it can never adapt all men to do all things equally well—to do them with the same degree of economy and efficiency. Individual differences are quite as marked in special as in general abilities. Science courses explore, or should explore, both the field of science and the pupils. In no other way can he discover that he has or has not a particular "bent" along scientific lines. Having made this discovery he is able to choose more wisely his future course of study. The scientist of tomorrow must be recruited from the pupils of today and science instruction will assist in the discovery of square pegs for square holes.

The study of science gives the pupil some facility in using a method of attacking life situations or problems which lead to satisfying and reasonably sound conclusions; a type of thinking which is followed by investigators generally. The physician uses a method of arriving at a truth in making a diagnosis; Pasteur used it in saving the silk industries of France, and it is applicable in an elementary course in science. We try to teach:

(a) Belief in the interrelation of facts and phenomena—that there is a reason for everything. Consequently there is aroused

(b) An interest in determining the cause of that thing or situation under observation, so that the pupil then proceeds to:

(c) Suggest a possible solution—advance a theory, then:

(d) Develop by reasoning the bearing of the suggestion and then:

(e) Test it out by further observation and experiment leading finally to its acceptance or rejection. He will then have the essence of the scientific method—the method which is responsible for so much of the world's progress.

In seeking to carry out the above the junior high bases its method on common experience and the needs related to them. The care of teeth has been emphasized to such an extent that not only the school children but all Atlanta has joined with the superintendent in making the city a place where a decayed tooth will soon be a rarity. House flies (typhoid flies) are inveigled into walking across agar in petri dishes and the number of colonies of bacteria is noted. Emphasis is then placed upon the fly as a carrier of typhoid and intestinal diseases.

Furnaces in the home and community are inspected and the principle involved in their operation is explained. Projects in connection with electrical appliances such as fixing door bells; in how to prevent waste of gas in cooking; in photography, the nature of light, the action of lenses, the chemical change involved in exposing, developing and fixing plate and print; the wonders of nature in the marvelous adaptations of plants to their environment, the march of plant progression; the sharp competition among plant and animal life; the study of fossils in the rocks and their connection with the remote history of the past; the balanced aquarium and its illustration of the carbon and nitrogen cycle in rivers, lakes and ocean; the experiment on photosynthesis and the report on green plants as the food factory of the world; trips by the boys and girls to bring in materials for study and hence the observation of plants and animals in their native haunts; the observation of stars at night; the wonders of astronomy; projects in making a radio set that actually works; animals and plants as composed of unit of structure known as cells; "Mendel's Great Law of Heredity." All of these and more serve to hold the attention and convince the students of the worthwhileness of science in the junior high.

Emory's Debating Brothers Will Meet Duke Wednesday

Emory's brother-debaters to defend school against Duke Wednesday. Left to right: Robert Elliott and Glenn M. Elliott.

Robert and Glenn M. Elliott, sons of the Rev. Thomas M. Elliott, will represent Emory university at 8 o'clock Wednesday night in a debate with a team from Duke university at the Emory theological chapel.

The Emory pair will take the negative of the question: "Resolved, that the United States should cease to protect capital invested in foreign countries, except after formal declaration of war."

The Elliott boys form the first brother varsity debating team Emory has ever had, and are working their way through the university. Robert is a sophomore in liberal arts, while Glenn is a junior in the law school. Both belong to the Beta Tau fraternity and each has a number of debating victories to his credit.

Robert Elliott is now in his second year on the debating team, and has won debates with Mercer, Gettysburg and Wofford college. He is a member of Tau Kappa Alpha Forensic fraternity and has held various offices in several literary societies.

Glenn Elliott is in his fourth year on the varsity debate squad, and in addition to being vice president of the law school student body, is president of the intercollegiate debater council, president of the Tau Kappa Alpha Forensic fraternity, and a member of the Pi Delta Epsilon journalistic fraternity, the Phi Alpha Delta law fraternity and the varsity glee club. He has debated against the University of Alabama, Mercer, Georgia Tech, Davidson, Louisiana State university, Wesleyan, University of Tennessee, Furman, Gettysburg, and a team from Oxford, England.

FOUR ALIENS TO LEAVE FOR DEPORTATION PORT

Four aliens, recently released from the Atlanta Federal penitentiary, will leave Atlanta today in the custody of Immigration Inspector J. H. McVay and Police Officer W. A. Goode for Ellis Island. The four prisoners are: Edward Pacin, Spain; Antonio Morenzo, Jamaica; John Bogdanovich, Poland; Joe Ferri, Italy.

In Richmond Inspector McVay will pick up seven alien seamen for transportation to Philadelphia, where they will be shipped back to their respective countries, and two other aliens for Ellis Island.

LABOR PLANS DRIVE FOR 5-DAY WORK WEEK

Plans for an extensive campaign to obtain a five-day work week, and to further organization of wage earners will be discussed at the thirtieth annual convention of the Georgia Federation of Labor in Macon beginning Wednesday and extending through Saturday.

O. E. Petry, of Columbus, president of the association, will urge that active campaigns be begun to obtain the shorter working week, and to enlarge the membership of the federation. More than 500 delegates are expected to attend.

Governor L. G. Hardman, Senator Walter F. George, Congressman Samuel Rutherford, Mayor Luther Williams, of Macon, and other notables will address the convention. Headquarters will be in the Lanier hotel.

JACKSON STATUE WILL BE UNVEILED IN CAPITOL TODAY

Washington, April 14.—(AP)—A statue of Andrew Jackson will be accepted tomorrow by President Coolidge on behalf of the American government and people for perpetual display in statuary hall of the capitol among the images of America's great.

Special ceremonies, of which President Coolidge's speech of acceptance will be the high spot, have been arranged to witness the formal installment of the statue of Tennessee's most outstanding citizen. Governor Henry H. Horton, of Tennessee, will present the statue, which will be unveiled by Andrew Jackson IV. Other addresses will include brief tributes to Andrew Jackson by Mrs. J. E. Caldwell, representing the patriotic societies of Nashville; Mrs. A. S. Buchanan, state regent of the Tennessee Daughters of the American Revolution, and Mrs. Alfred J. Brosseau, president general of the National D. A. R. Claude J. Bowers, of New York, regarded as Jackson's foremost biographer, will conclude the speeches.

COMMISSIONER HOE TO CONCLUDE TALKS ON INDIA TONIGHT

Lieutenant Commissioner Edgar Hoe, missionary officer of the Salvation Army who has been speaking in Atlanta during the past week, Sunday night will conclude his series of talks on his experiences during thirty years in India, at the fourth corps headquarters, 779 Bankhead avenue.

Commissioner Hoe first went to India in 1899 and is regarded as one of the pioneers of the Salvation Army movement in that country. He has traveled in all parts of the Indian empire and has an almost encyclopaedic knowledge of its peoples, traditions and religious. His last command was in the Punjab, where the army has almost 40,000 adherents.

WORK PROGRESSING ON STEWART HIGHWAY

Lumpkin, Ga., April 14.—(Special.) State highway No. 1, leading from Chattanooga, Tenn., to Tallahassee, Fla., passing through Columbus, Ga., is now receiving a lot of work on the portion between Lumpkin and Louvale, in Stewart county.

Hotel Astor
NEW YORK

The only fine hotel that is really in the center of things!

"At the Crossroads of the World"

F. A. Muschenheim

TIMES SQUARE
BROADWAY 44 ST - 45 ST

KEWANEE

If You Burn Oil And Expect to Get Steam

Then you've got to have a boiler that will steam just as well with coal or any other fuel. This statement is neither radical nor theoretical. It is the direct result of *experience*.

Don't let *anyone* tell you that you must have a *special type* of boiler to burn oil for heating buildings. It isn't true, and anyone who makes that claim, is either deceiving you for a purpose or he doesn't know any better.

As a matter of fact, **oil is nothing more than liquid coal. The heat it makes is the same heat that is made with coal. A boiler that burns coal successfully, will burn oil successfully. A boiler that does not burn coal successfully, will not burn oil successfully. And you can't dodge these facts any more than you can dodge death and taxes.**

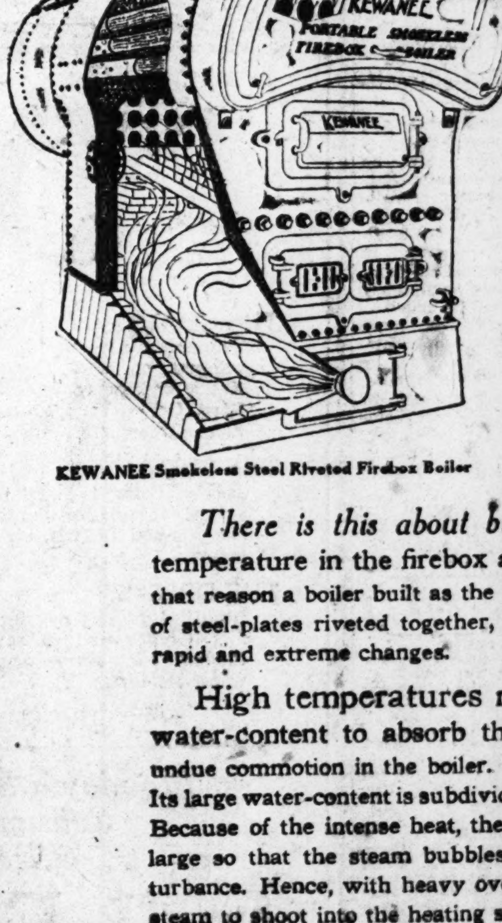

KEWANEE Smokeless Steel Riveted Firebox Boiler

The Kewanee Steel (riveted) Firebox Boiler is the accepted steam-producer wherever people *know the most* about burning coal or oil for heating buildings.

In those states *where the oil comes from* — Kansas, Oklahoma, Texas and California — the Kewanee Boiler Corporation has sold its Steel (riveted) Firebox boilers for years, and is selling more this year than ever.

There is this about burning oil: The changes in temperature in the firebox are often rapid and extreme. For that reason a boiler built as the Kewanee is built, strongly constructed of steel-plates riveted together, will stand the stress caused by these rapid and extreme changes.

High temperatures require a boiler with a large water-content to absorb the intense heat without causing undue commotion in the boiler. The Kewanee is that kind of a boiler. Its large water-content is subdivided to permit easy and rapid circulation. Because of the intense heat, the disengaging area at the water-line is large so that the steam bubbles can break away without undue disturbance. Hence, with heavy overloads, there is always plenty of dry steam to shoot into the heating sytem.

The great railway companies of the West are among the large users of fuel-oil in locomotives. The Kewanee Steel (riveted) Firebox Boiler is designed along the same sturdy lines as railway Steel (riveted) locomotive boilers.

Because of these facts, it is the part of wisdom, before you invest a nickel in a heating boiler for any kind of fuel, to see our local representatives or get in touch with the factory direct.

KEWANEE BOILER CORPORATION

KEWANEE, ILLINOIS

Steel Heating Boilers, Radiators, Tanks, Water Heating Garbage Burners

BRANCHES

ATLANTA	958 Marietta St. N.W.	DES MOINES	707 Hubbell Bldg.	NEW ORLEANS	1018 New Orleans Bk. Bldg.
BIRMINGHAM	841 Martin Bldg.	DETROIT	2051 West Lafayette Boul.	NEW YORK CITY	570-7th Ave.
BOSTON	1140 Little Bldg., 90 Boylston St.	EL PASO	401 N. Santa Fe St.	PEORIA	103 Farmington Rd.
CHATTANOOGA	1104 James Bldg.	GRAND RAPIDS	402½ Michigan Trust Bldg.	PHILADELPHIA,	803 Land Title Bldg.
CHICAGO	822 W. Washington Boul.	INDIANAPOLIS	221 Indiana Terminal Warehouse	PITTSBURGH	Empire Bldg.
CINCINNATI	P. O. Box 75	KANSAS CITY	2014 Wyandotte St.	ST. LOUIS	4200 Forest Park Boul.
CLEVELAND	2341 Carnegie Ave.	LOS ANGELES	306 Crocker St.	SALT LAKE CITY	204 Dooly Bldg.
COLUMBUS	243 N. High St.	MEMPHIS	1714 Exchange Bldg.	SAN FRANCISCO	635 Mission St.
DALLAS	Suite 408-9, Dallas Nat'l Bank Bldg.	MILWAUKEE	440 Barclay St.	SEATTLE	326 Columbia St.
DENVER	1226-1228 California St.	MINNEAPOLIS	708 Builders Exchange Bldg.	TOLEDO	415-13th Street

CANADIAN REPRESENTATIVES—Dominion Kewanee Boiler Company, Limited
66 Richmond St., East, Toronto 2, Ontario

5 MEETINGS OPEN IN CITY THIS WEEK

Five conventions will be held in Atlanta this week, assembling approximately 1,000 delegates from various parts of the country, it is announced by the Atlanta Convention and Tourist bureau.

The Southeastern Water and Light association will open its session at 9:30 o'clock Tuesday morning, for a three-day meeting. The meetings of this body will be presided over by E. O. Sweet, of Birmingham, Ala., president.

The opening meeting will be in charge of L. M. Clarkston, chief engineer of the state board of health, and a number of important exhibits have been prepared. The entertainment program, in charge of L. F. Gordon, of Atlanta, composes an automobile ride Tuesday afternoon for the ladies; a smoker for the men and a card party for the ladies on Tuesday night; a shopping tour and matinee for the ladies on Wednesday; the annual banquet on Wednesday night and a trip to Stone Mountain Thursday afternoon for the entire delegation.

With more than 100 persons scheduled to attend, the Georgia agents of the Mutual Life Insurance company, of New York, will open a meeting Tuesday morning at the Biltmore hotel.

The Georgia Building and Loan association will hold its annual convention at the Candler hotel in Decatur, April 17 to 19. Approximately 400 delegates are expected to attend this meeting, according to C. A. Matthews, president of the Decatur association, hosts for the convention.

The Order of Kamelia will hold a convention at the Ansley hotel on Thursday. Mrs. Martha E. Stallings, of Atlanta, is national secretary and an unusually large attendance is expected, officers said.

The Southern Educational Buyers and Business Officials association will assemble at the Henry Grady hotel Friday for a two-day meeting. George H. Mew, treasurer of Emory university, is president of the association, which was organized last May.

Dr. Harvey W. Cox, president of Emory university, will deliver the opening address and Governor Hardman will speak at noon Friday. Twenty subjects relative to finance and college administration will be discussed, it is announced.

DIX TO RECOVER FROM OPERATION, SAYS PHYSICIAN

Hollywood, Calif., April 14.—(AP)—Richard Dix, film star, who has been critically ill of pneumonia following an emergency operation for appendicitis last Tuesday, rallied today and hopes for his recovery were held out by his physician, who said "Barring unforeseen complications, he will recover."

GAZA IS SCENE OF RIOTS BY RELIGIOUS FACTIONS

Jerusalem, Palestine, April 14.—(AP) Serious riots took place at Gaza yesterday which authorities say were due to Moslem animosity against the International Christian Missionary council, whose presence in Palestine coincided with an acute wave of religious antagonism.

The Gaza Moslems requested police permission to hold a demonstration of protest against the conference. The permission was refused but the district police officer consented to receive a deputation which visited his office during the Mohammedan prayer hour.

PICKERT SEATS

A new closest seat does not cost much and it is easy to put on. If you want to, you can put it on yourself. Let us show you how easy it is and how little it costs.

Seats as illustrated:

Wedgelock	$2.79
Non-split	3.24
Enameled white	4.50
Cello-white	7.20
Church-white	8.10

These are cash prices delivered in Atlanta or by prepaid parcel post anywhere in Georgia.

PICKERT
PLUMBING SUPPLY CO.
WHOLESALE AND RETAIL
197 Central Ave., S. W.
WAl. 8169

Noted Camping Authority Lectures at Rich's Monday

Ben Solomon, editor of Camper and Hiker, and an authority on outdoor pursuits, who will lecture at Rich's Monday afternoon, snapped in a characteristic camping pose.

Ben Solomon, editor of Camper and Hiker, famous lecturer and authority on physical education, will be at the M. Rich & Bros. Co. Monday afternoon at 3:30 o'clock and will lecture on "The Camping Idea."

Mr. Solomon is president of the Yosian club of New York. This organization is composed of nature-lovers as well as people interested in riding, skating and swimming. He is also president of the Associated Hikers Club of America, former director of Camp Highland, N. Y., and last summer was physical instructor at the New York university summer school.

This summer he will be camp director for Camp Wigwam at Lake Sebago, Maine. Mr. Solomon was physical director at Camp Hancock, Augusta, Ga., during the world war. Willis A. Sutton will introduce Mr. Solomon.

GOVERNOR PRAISES FORESTRY PROGRAM

Stressing the value of hardwood tree culture in increasing Georgia's natural resources and the revenue that is to be realized, Governor L. G. Hardman has issued a statement pointing out the importance of the work being done by the state forestry board and a campaign for statewide cooperation in reforestation and reclamation.

Governor Hardman stated that he is offering to the federal government 700 acres of land either in north or south Georgia on which may be placed 70,000 hardwood trees of various kinds for demonstration purposes. A bill appropriating $60,000 for this purpose is to be introduced in congress.

Seven reasons given why Georgia should reforest its lands follow:

1. A profitable investment for the farmer in Georgia in planting his unused and waste lands in dogwood, persimmon, honey locust, black locust, black walnut, mulberry and sourwood.
2. No cultivation is necessary to grow the timber crops of hardwood.
3. The fruit and other products of these trees will pay the interest and taxes on the money until the timber is ready. They will supply feed for game, cattle and birds.
4. The timber crop investment will bring greater returns than bonds and many other investments.
5. It is a more businesslike investment than undertaking to regulate prices by legislation.
6. The federal government would bring greater returns to Georgia by research and demonstration of reclamation of lands and reforestation with hardwoods than by almost any other plan. It would create an attraction for more industries and investments in Georgia.
7. There is a total of $3,500,000,000 now invested in textile industries that is dependent upon hardwood for shuttles.

WONDERS OF U. S. TOLD BRITISHERS IN 200 LECTURES

More than 200 lectures, illustrated with lantern slides, describing the wonders of the United States, were delivered during the past twelve months in England, according to advices received Saturday in Atlanta by George H. Jewett, general manager of the Blosser company.

These lectures were given before schools and other organizations by members of the "Reunion of British Official Missions to the United States." Their enthusiasm over America, as they saw her during war time, and the hospitable reception accorded them here, induced them to undertake this work to try and show the young people of England today just what America is and what she is doing.

28 HATS IN RING FOR CITY OFFICES

Continued from First Page.

seeking the post of chief of construction; Tom Morris, for council from the fifth; W. E. Saunders, incumbent, and H. M. Rantin and Thomas W. Jones, for council from the twelfth;

WILEY. L. MOORE.

Solon Johnson, council from the tenth; Wiley L. Moore, for council from the seventh ward, and Cecil Whiddon for alderman from the third ward.

The 33 positions to be filled include a mayor, chief of construction, city treasurer, city warden, city electrician, city comptroller, building inspector, marshal, six aldermen (from the third, fourth, seventh, eighth, eleventh and twelfth wards), thirteen

ALDERMAN J. M. HOUSE.

councilmen (one from each of the 12 wards and two from the eighth on account of the resignation of Councilman A. J. Orme), and four members of the board of education (from the first, second, third and fourth wards).

House Enters Race.

In making his announcement to succeed himself, Mr. House declared he would continue to give the same faithful, diligent and honest service he has rendered in the past and would use his every resource to assure voters of the city an efficient, economical administration of finances.

He is chairman of the minutes committee of city council, and holds many other important committee assignments.

Mr. Moore is chairman of the finance committee of city council and is considered one of the most valued members of the present administration. He is a member of the bridge committee, the school committee, was chairman of the special city hall committee of city council last year, and has held every important committee assignment in the gift of Mayor Ragsdale and Walter A. Sims, Mr. Ragsdale's predecessor.

Fagged!

To a Million Men Who Haven't Made An Important Discovery:

When figures won't add, and another hour's work means a throbbing head, it is time for a tablet of Bayer Aspirin. Acts quickly, and relief is *complete*. Physicians tell you it's harmless—it does *not* affect the heart. Just be sure it is genuine Bayer; that name should be on the box, and on every tablet. All druggists, with proven directions.

BAYER

ASPIRIN

Aspirin is the trade mark of Bayer Manufacture of Monoaceticacidester of Salicylicacid

56 STUDENTS NAMED TO EMORY OFFICES

In the annual spring elections of Emory university held Friday on the campus fifty-six students were honored by election to offices.

Duncan Graham, of McRae, Ga., member of the junior class of liberal arts and managing editor of the Emory Wheel for this year, was named editor of the Emory Wheel for 1928-29 without opposition. He also was named president of the senior class of liberal arts over N. P. Manning, who was elected vice president.

Robert Strozier, Tarpon Springs, Fla., was named editor of the Emory Campus, annual publication, over Dan Jenkins, Bradenton, Fla., with a vote of 317 to 117, carrying a majority vote in all schools. In the associate editorship race, Edward Lowenhaupt, Covington, Tenn., defeated Earl Parker, of Gainesville, Ga., in the race for associate editorship.

In the race for the editorship of the Phoenix, Al Richardson, of College Park, Ga., was elected without opposition, but the race for associate editorship drew two contestants, Ed Martin, of Cartersville, Ga., and C. E. Hawkins, of Evergreen, Ala., Hawkins finally emerging with a substantial majority.

Jack Lee, Covington, Ga.; R. T. Artman, Atlanta; Bill Woolfolk, Hatcheechubbee, Ala., and Bradford Dye, Atlanta, were elected liberal arts representatives to student activities council. Representatives to the athletic council were named without opposition. C. M. McMillan, Camilla, Ga.; Bill Turner, Atlanta, and Charles Eberhart, Atlanta, from the senior class; Harry Lee Allen and Rosser Smith from the sophomore class, and Emmet Cartledge for the sophomore class. Other liberal arts class presidents elected were Fred Ajax, Corinth, Miss., president of junior class, and Ralph Vallotton, Valdosta, Ga., president of the sophomore class.

In the school of business administration, Alfred Cumbee, West Point, Ga., was elected president.

FOUND IN ALLEY BY NEGRO, CARSON DIES AT HOSPITAL

A white man, apparently about 50 years old, who was brought into Grady hospital late Friday night in an unconscious condition by an unknown negro and who died early Saturday morning without regaining consciousness, has been identified as Joe Carson. A friend of the dead man went to the Sam R. Greenberg funeral parlors and positively identified him.

Carson's body will be taken this morning to Anniston, Ala., his former home, for funeral services and interment. He is survived by a brother, G. R. Carson, of Anniston.

According to hospital attaches, the negro stated that he found the man near an alley at 9 Forrest avenue. There were no injuries on the man's body, physicians stated. City Detectives C. L. Taylor and W. J. Stephens are investigating.

BOULDERS ON TRACK CAUSE DERAILMENT

Livingston, Ala., April 14.—(AP)—The engine and three cars of Alabama Great Southern passenger train No. 11 were overturned when boulders on the track caused a derailment north of here today.

The engineer of the train, whose name could not be learned, was said to have been slightly injured. None of the passengers were hurt.

The boulders were said to have been dislodged from nearby embankments by recent rains.

DIAMOND SMUGGLERS DISTURB PRESIDENT

Washington, April 14.—(AP)—President Coolidge recommended to congress today that a special unit of expert investigators be created in the customs service for the prevention of diamond smuggling.

RAILROAD SCHEDULES

Schedules Published as Information.
(Central Standard Time.)
ATLANTA TERMINAL STATION.

Arrives—		—Leaves
	L. & N. R. R.	
8:41 pm...	Cin-Chicago-L'ville ..	7:25 am
8:20 am...	Cin-Detroit-Cleve ...	6:42 pm
	N., C. & ST. L. RY.	
6:55 pm	Chatt-Nash-Chi-St. L.	9:00 am
8:10 am....	Chatt-St. L.-Chic	6:52 pm
	A., B. & C. R. R.	
7:15 pm....	Cordele-Waycross	7:50 am
5:50 am.	Bwk-Tifton-Thosville.	9:30 pm
	A. & W. P. R. R.	
11:45 pm	New Orleans-Montgomery	5:40 am
7:05 pm...	Newnan-Columbus ...	7:15 am
6:00 pm...	Montgomery Local ...	8:25 am
2:05 pm	New Orleans-Montgomery	1:25 pm
7:40 am	New Orleans-Montgomery	4:20 pm
10:30 am...	Newnan-Columbus ...	4:35 pm
8:10 am...	West Point Local ...	5:35 pm
12:30 pm	New Orleans-Montgomery	6:05 pm
	C. OF GA. RY.	
6:05 am..	Mac-Sav-Alb-Thosvl ..	7:45 am
6:17 pm..	Mac-Jax-Mi-Tampa ..	8:45 am
1:35 pm..	Macon-Albany-Millen ..	1:00 pm
10:45 am........	Macon	4:00 pm
8:35 am.	Macon-Jax-Mi-Tampa .	7:10 pm
7:00 am.	Macon-Jax-Mi-Tampa .	9:06 pm
3:30 pm....	Macon-Millen-Sav	9:40 pm
7:45 pm.....	Macon-Albany	11:30 pm
	SEABOARD AIR LINE	
8:00 am.........	Athens	5:30 pm
7:20 pm...	Birmingham-Atlanta ...	7:00 am
4:10 pm.	N. Y.-Wash-Rich-Norfolk..	11:30 am
11:10 am..	Birmingham-Memphis ..	4:25 pm
6:55 am.	N. Y.-Wash-Rich-Norfolk..	8:00 pm
8:00 pm.....	Hamlet-Monroe	6:10 am
6:30 am.......	Birmingham	11:40 pm
	SOUTHERN RAILWAY	
5:20 am	Cola-Wash-N. Y.-Ashev	12:10 am
11:00 pm.	Anniston-Birmingham .	5:45 am
7:00 pm..	Greenville-Charlotte ..	6:15 am
8:40 pm	St. Louis-K. C.-Bham	7:10 am
7:10 pm...	Valdosta-Brunswick ...	7:05 am
8:20 pm.	Chicago-Clev-Detroit .	7:15 am
7:15 pm..	Rome-Chatta-Local ..	7:20 am
8:55 pm...	Piedmont Limited ...	8:00 am
7:20 pm.......	Columbus	8:00 am
5:45 pm.	Vald-Jax-Miami-St. P. .	8:35 am
4:15 pm.	Richmond-Wash-N. Y. .	12:05 pm
8:15 pm..	Macon-Tampa-St. P. ..	12:15 pm
5:40 pm...	Crescent Limited ...	12:50 pm
11:20 am..	Rome-Chatt-Local.. ..	2:30 pm
11:55 am..	Chicago-Detroit-Cin ..	3:25 pm
11:15 am.......	Columbus	4:00 pm
11:10 am......	Fort Valley	4:05 pm
11:40 am.........	Macon	4:10 pm
11:35 am..	Bham-K. C.-Denver ..	4:25 pm
7:50 am....	Air Line Belle	5:20 pm
7:40 am.	x-Heflin Accommo-x .	5:25 pm
8:20 am..	Cinn-L'ville-Detroit ..	6:00 pm
7:45 am..	Macon-Valdosta-Jax ..	7:00 pm
5:10 am......	Washington	7:30 pm
7:05 am.	Vald-Jax-Miami-St. P. .	8:30 pm
6:15 am.	Jax-Brunswick-Miami .	8:50 pm
5:55 am	Bham-Shreve-Ft. Worth	11:30 pm
	Following Trains Arrive and Depart From PEACHTREE STATION ONLY.	
5:00 pm.....	Birmingham	9:35 am
9:35 am	Washington-New York	5:00 pm
	xDaily except Sunday.	

UNION PASSENGER STATION.

Arrives—		—Leaves
	GEORGIA RAILROAD	
12 noon........	Augusta	6:00 am
5:35 pm.......	Augusta	2:25 pm
x7:40 am.....	Social Circle	6:10 pm
5:20 am.	Charleston-Wilmington .	9:00 pm
5:20 am..	Augusta-Columbia	9:00 pm
	xDaily except Sunday.	
	L. & N. R. R.	
5:00 pm	Knoxville via Blue Ridge	7:05 am
12:50 pm..	Knoxville-Cin-L'ville ..	3:00 pm
10:40 am.....	Copperhill Local	4:10 pm
	N., C. & ST. L. RY.	
6:40 pm..	Nashville-Chattanooga ..	8:15 am
11:30 am..	Chattanooga Local ..	5:00 pm
7:00 am..	Chatt-Nashville-St. L. ..	8:30 pm

Many Bargains Await Shoppers Monday In HIGH'S Bargain Basement

Ladies' Fine Underwear 98c

Washable undies—including Porto Rican and voile gown, teds, step-ins and rayon and lingette bloomers. Attractive styles.

Ladies' Rayon Underwear $1.19

Bloomers, teddies and step-ins of splendid quality rayon. Tailored and trimmed styles. In lovely pastel shades. Excellent value!

Extra Size Silk Slips $2.98

Sports satin slips for the larger women! Tailored style with pleats on the hips for roominess. White, flesh, peach and orchid. Fine quality! Sizes 42 to 52.

Corselettes and Girdles $1.19

Long model corselettes with elastic inserts and two pairs supporters. Sizes 32 to 46. Wrap around girdles, lightly boned, two pairs supporters. Sizes 24 to 35.

Very Special! Semi-Service Silk Hose 98c

Pure thread silk hose of fine quality! Heels and toes reinforced. With fashioned backs. In all the new and desirable shades. Sizes 8½ to 10.

Buy Whatever You Wish On Our Special Lay-Away-Plan

COATS and DRESSES

$10.00, $12.75 and $15.00 Values

This sale offers Atlanta women one of the most remarkable Bargain Events of the entire season! TWO GARMENTS for LESS than the regular price of One!

2 For $9.85

Variety of Styles, Variety of Fabrics, All Fresh and New, Sizes for Every One!

Most Astounding Values!

Every Garment Worth More Than the Price You Pay for TWO

It is indeed a rare occasion when one is offered the privilege of getting TWO handsome and very fashionable dresses or coats for such an ASTONISHINGLY LOW PRICE as we are asking Monday for these smart and well-made garments! By no means let this opportunity pass by unheeded! You will want several of these garments! Be on hand when the door opens Monday morning! They will go fast!

English Prints 19c Yd.

Beautiful English prints in attractive small figured and floral patterns. Guaranteed absolutely fast. 36 inches wide. Very specially priced.

Special 100 Curtain Strips 10c Each

Curtain strips in 2 and 2¼ yards lengths. Very slightly imperfect, but unmarred for durability or looks. Priced only 10c each and can be used to good advantage.

80x90 Bed Spreads $1

Full-sized bedspreads in pretty, fast colors. Good, substantial quality that will last, launder and wear well! Priced so low you will be wise to purchase several Monday!

29c Grade Nurses' Uniform Cloth 15c Yd.

Excellent material for making not only uniforms, but aprons, house dresses, chair back covers! 36-in. wide.

Silk Remnants

$1.29 Quality

Georgette crepe, crepe de chine, beautiful duchess satin—any number of beautiful kinds of fabrics are included in this assortment! Buy and save money! 98c Yd.

36-In. Printed Dimities 39c Yd.

Cool, dainty, inexpensive! Printed dimities for your summer frocks! Beautiful patterns; guaranteed fast.

9x12 Congoleum Rugs

Usually $10.50

$5.98

Congoleum rugs in tile, floral and carpet patterns. Slightly imperfect, but appearance and wearing quality unimpaired. Special!

Printed Voiles 29c Yd.

Sheer voiles of fine, soft quality in the very newest and prettiest printed patterns. 40 inches wide. Very special!

Ruffled Curtain Sets

Regular $1.98 Value

$1.49 Set

Delightfully attractive ruffled curtain sets, consisting of 2¼-yard curtains, tie-backs and valance to match. Borders of plain or figured rayon, or figured voile.

Valtex Rugs

Regularly $14.50

$6.95

Closely woven, seamless, reversible rugs, ends finished with nice fringe. Excellent for bed, living or sun room. Good colors. Size 8x10.

HIGH'S BARGAIN BASEMENT

The Economy Center of Atlanta

DEMOCRATS CALL GOVERNING BOARD

Washington, D. C., April 14.—(AP)—A call for a meeting of the committee on arrangements on April 20 in Washington was issued today by the democratic national committee.

At this meeting a temporary organization for the Houston convention will be set up, including the selection of a temporary chairman to deliver the keynote address.

The committee is composed of Jesse H. Jones, of Texas, chairman; Norman E. Mack, New York; W. A. Julia, Ohio; Charles A. Greathouse, Indiana; Mrs. Emily Newell Blair, Missouri; Urey Woodson, Kentucky; Tom J. Spellacy, Connecticut; Frank J. Hague, New Jersey; Furnifold M. Simmons, North Carolina; Cordell Hull, Tennessee; Isadore Dockweiler, California; Mrs. Genevieve Clark Thomson, Louisiana; George E. Brennan, Illinois; Bruce Kremer, Montana; John S. Cohen, Georgia; John Barnett, Colorado; Mrs. Florence Farley, Kansas; Arthur Mullen, Nebraska; Scott Ferris, Oklahoma; Mrs. Leroy Springs, South Carolina; Howard Bruce, Maryland; Mrs. Dorohty Jackson, New Hampshire, and Miss Alice Cordell, Arkansas.

Two former democratic standard bearers, James M. Cox, of Ohio, and John W. Davis, of West Virginia, and Claude J. Bowers, one of the editors of the New York World, are among those mentioned for the temporary and permanent chairmanship.

RESCUERS RUSH AID TO MAROONED FLIERS

Continued from First Page.

midnight Friday to proceed at once to Greenly island. When news of the fliers' safe landing was received, the Montcalm was 200 miles from Greenly island. Her progress will depend on the condition of the ice fields she will encounter.

Many believed the ice cutter would be unable to penetrate the ice-choked waters off the Labrador coast.

C. S. Caldwell, veteran pilot of the Far North, said the only logical way to reach the fliers was by airplane.

"A plane could do it nicely if it were equipped with skids," he said.

Lightkeeper Is Host.

It was believed here that the three airmen were being cared for by Lighthouse Keeper Letempier and his family, who live on the island, which proved a haven four centuries ago to a French explorer, just as it did yesterday to three pioneers of the air.

Jacques Cartier, voyaging from France, sighted the island in 1534.

It was tantalizing to realize the two Germans and the Irishman were so near, yet so far from the civilization waiting to acclaim them.

A rescue plane that left Murray Bay, Quebec, for Greenly Island was reported to have encountered heavy snow storms in the north country and to have been unable to reach the three fliers.

A second plane was to be sent from Murray Bay tomorrow by the Canadian Trans-Continental Airways.

Return to Murray Bay.

The plane, if successful in getting to Greenly Island, would bring the fliers back to Murray Bay where there is a good landing field.

In view of prevailing weather conditions, however, it was believed the air men would have to wait at Greenly Island until a ship reached them—unless they chose to reach Sydney, N. S., by dog sled.

Early messages from the aviators had said they expected to repair their plane—the propeller and tail skid of which were believed to have been broken in landing on ice—before noon and start for New York, but the later messages revealed the plane was too badly damaged to be repaired in a few hours.

Met Head Winds.

This much was known:

The Bremen had encountered strong head winds in crossing the Atlantic. It was either blown off its course or fog had prevented its pilots from knowing where they were.

They were almost 200 miles north of their course when they landed after cruising for four hours in a thick fog.

A Marconi operator at Point Amour, Labrador, about 20 miles from Greenly Island sent the first word of the flight.

There are only a few residents on Greenly Island, beside the lighthouse keeper and his family. Fishing is their means of earning a livelihood. Even in summer the grey, bleak island is a deserted spot.

There are fishing places close by, particularly at Blanc Sablon, only five miles from where the Bremen came down.

Ice Barrier Tight.

Reports from Greenly Island said the ice was heavy and tight along the course, the ice cutter Montcalm would have to traverse. At the best speed, it would reach the island at 10 a. m. tomorrow.

Captain Mercier, master of the cutter, knows the northern waters as well as any man.

Sealing steamers have been jammed in the ice for two weeks on the Newfoundland side of the gulf but conditions may be more favorable for the Montcalm.

At noon there was an easterly wind, with ice moving off the Anticosti coast, tightening up, however, on the Greenly side.

It was probable the Montcalm would find heavy going.

Ran Out of Fuel.

If Koehl, von Huenefeld and Fitzmaurice decide to fly to New York in their own plane they would have to get gasoline in Greenly Island, it being assumed they landed because they ran short of gas.

The only quality obtainable there is ordinary gasoline. If their supply is not sufficient for the trip to New York, they probably will not risk the flight with ordinary gas.

As for the Canadian trans-Continental railway planes, the one which set out today was piloted by Dr. Louis Cuisinier. Another, which is to leave Murray Bay tomorrow, will be piloted by Romeo Dothan.

The planes are Fairchilds, especially equipped for winter air mail service on the north shore of the St. Lawrence river. Their maximum flying speed is 160 miles an hour. They are fitted with skiis for landing on snow or ice.

Start Is Mystery.

The Bremen's flight actually started March 26. It was a mysterious start.

The machine left Templehof airdrome, Berlin, at 2:08 a. m. (eastern standard time.) It's destination was not announced; it's crew was a matter of conjecture.

Nine hours and 20 minutes later it landed at Baldonnel airdrome, Dublin. With Koehl, pilot, and von Huenefeld, financial backer, was Arthur Spindler. He was the mechanic.

In the 16 1-2 days which elapsed between the arrival at Baldonnel and the departure, something happened the reason for which has not been revealed.

Spindler returned to Germany and Fitzmaurice, commandant of the Irish Free State air force, replaced him.

The monocled aristocrat and friend of the former crown prince, Baron von Huenefeld; the doughty war pilot, Captain Koehl and the smiling Irishman, Colonel Fitzmaurice, wait at Greenly Island to continue their journey to New York and glory.

PLANE MAY HAVE SOME FUEL LEFT.

Quebec, April 14.—(AP)—Brief messages today indicated that the marooned trans-Atlantic monoplane Bremen may have saved enough fuel so that it can continue its flight if necessary repairs can be made with what few tools are available on Greenly Island in the straits of Belle Isle.

At first it was believed that a forced landing on the tiny island had been necessitated by exhaustion of the fuel supply, but fragmentary reports today led to the belief that the Bremen came down chiefly because the pilots gave up hope of establishing their position in the dense fog through which they wandered for hours.

If this is indeed the fact and if repairs can be made only enough fuel would be necessary to fly to Port Saunders 50 miles away, only six or eight gallons, where a supply sufficient to continue to New York could be obtained.

Only regular commercial gasoline is available at Port Saunders, but it was believed that the Bremen engine could be adjusted to use this instead of the special fuel it burned on its ocean flight.

In the meantime, while the fliers were preparing to get out from their island prison, plans were under way from the outside to get in to them. Because of the nature of the ice pack surrounding the island and separating it from the mainland it was believed to be accessible only to planes if they were equipped with skiis.

LITTLE NEWS REACHES OUTSIDE WORLD.

St. Johns, N. F., April 14.—(AP)—Because of a congestion of messages on the Marconi wireless, very little news from the marooned trans-Atlantic plane Bremen was received today.

Representatives of Canadian and American newspapers were busy attempting to charter sealing steamers or obtain airplanes to take them to Greenly island. No planes are available here for such a flight.

Reports were that the fliers were attempting to repair their plane so that they might fly to the mainland to refuel and continue.

Air Is Only Hope.

Men versed in navigation of the northern waters say that the crew can hope to get away from there only by air at present. Until the ice fields in that region begin to break up with the approach of summer, these navigators said, there will be no access to the island by sea.

The owners of sturdy Newfoundland sealing steamers today refused to order these craft to go to the island, asserting the risk was too great. It was said that the Canadian government steamer Montcalm, although built for such work, would not be able to pound her way through the floes as far as the Straits of Belle Isle for weeks.

Ice Too Dangerous.

Bowring brothers, owners of the sealing steamers Nascopie, Viking, Ranger and Eagle, now hunting seals in the ice pack off the eastern coast of Newfoundland, said they could not take the risk of sending one of the ships into the Straits of Belle Isle at present since the vessel might be frozen fast in the ice field and remain there for weeks. The steamers carry crws of 250 men each and are laden with heavy cargoes of seals.

Cob brothers, whose steamers, Ungava and Beothic, are operating in the same area, voiced similar objections. In view of the experience of previous years it was argued that even the ice breaker Montcalm would have great trouble forcing her way up to the island.

NEWSPAPERS SENDING PLANES TO ISLAND.

Curtiss Field, N. Y., April 14.—(AP)—M. M. Merrill, general manager of this commercial flying field, announced tonight that six planes chartered by newspapers are being prepared to fly into Canada tomorrow to get as near as possible to Greenly island in the Straits of Belle Isle, where the trans-Atlantic monoplane Bremen is marooned.

One newspaper plane passed through New York today from Philadelphia on the same mission. It was a Fairchild cabin plane owned by the Ludington flying service and piloted by Robert Hewitt accompanied by his mechanic, John Buscher. They stopped at Mitchel field for weather reports and then headed for Halifax, saying they were on a newspaper mission in connection with the Bremen flight.

Merrill did not believe that the Curtiss planes would be able to land on Greenly island, but it was believed they might make landings on the mainland not far away and that the newspaper men might be able to establish some form of communication there to the island and to New York.

MAN CONQUERED ATLANTIC 11 TIMES.

(By the Associated Press.)

Man has flown across the north Atlanta 11 times, four westward passages including the flight of the Bremen, and seven eastward.

Round Trip.

Dirigible R-34, England to New York and return, July, 1919, British.

East to West.

Dirigible ZR-3, Germany to Lakehurst, N. J., October, 1924, German.

Three airplanes, Iceland, Greenland to Newfoundland, 1924, United States army.

Bremen, Dublin to Labrador, April, 1928, German and Irish.

West to East.

NC-4, Newfoundland to Azores, May, 1919, United States navy.

Vickers-Vimy biplane, Newfoundland to Ireland, Captain John Alcock and Lieutenant A. W. Brown, June, 1919, British.

Spirit of St Louis, New York to Paris, Charles A Lindbergh, May 20, 1927, American.

Columbia, New York to Kottbus, Germany, Clarence Chamberlin and Charles A. Levine, June 4, 1927, Americans.

America, New York to France, Commander Richard E. Byrd and three companions, June 29, 1927, Americans.

Pride of Detroit, Newfoundland to England, Edward F. Schlee and William S. Brock, August, 1927, Americans.

TICKETS
TRI-STATE TICKET CO.
MANUFACTURERS & PRINTERS OF
TICKETS
UNION AT IONIA ST
JACKSONVILLE FLORIDA
TICKETS

SANTAL MIDY CAPSULES
Night Bladder Weakness or Pains
Relieved Safely with
Santa Midy
Sold by All Druggists

Here's Where They Lit!

Starred dot shows Greenley Island, 'way up at northern tip of Newfoundland, where the Bremen came to earth after the trans-Atlantic hop.

POSTAL OFFICIAL COMING TO ATTEND AIR MAIL OPENING

W. Irvin Glover, second assistant postmaster general, will be in Atlanta when the Atlanta-New York air mail route is officially inaugurated May 1, according to a communication sent Mayor I. N. Ragsdale Saturday.

Preparations are being made for a pretentious observance of the event when the plane of the Pitcairn Aviation, Inc., will carry the first mail. Alderman William B. Hartsfield, of the third ward, is chairman of the aviation committee of city council.

SPALDING HEADS BAR ASSOCIATION

Continued from First Page.

passed, and the man of whom I had spoken enthusiastically at the banquet was elected mayor. Three days after his election, as I was sitting alone in my office, he sent me a message saying he would like to see me when I had time!

"Well, I went right down. He offered me the post of special sessions attorney. I hadn't the slightest idea of what it was, but the salary was $3,000 for only a year. I accepted. Several months later a corporation's counsel became ill and had to leave his post. I was named in his stead at $5,000 a year.

"Thus came a certain amount of success. Did I have anything to do with it? No. Did I invite myself to speak at the banquet? Did I know that the man of whom I spoke was in the gathering? Did I elect him mayor? Did I have him appoint me special sessions attorney? Did I make the corporation's counsel ill—I approved it!" he added quickly and the audience roared with laughter.

Enters Criminal Law Field.

"A friend came to me, asking that I defend him in a criminal case. I didn't want to be mixed up in a criminal case. I told him so, but he retorted that I wasn't his friend. At that, I told him I would take the chance if he would.

"The case was long-drawn-out and sensational. It was gobbled up by all the papers, and my name became a central figure in the realms of publicity given the affair. Him and me together won the case.

"After that criminal clients thronged my office, and I was forced into criminal practice, through absolutely no effort of my own, and entirely against my own aims and desires.

"The success a man achieves and the position he attains rest entirely with the universe. It can no more be changed than the course of the sun."

T. A. Hammond, retiring president of the association, acted as toastmaster, and expressed his appreciation to the fellow retiring officers and to the members of the body for the cooperation they had given him during the past year, and extended his congratulations to the new president.

Preston Arkwright, president of the Georgia Power company, also made a brief speech at the banquet, in which he pointed out that he began his career as a lawyer as many other corporation officials have done.

NuGrape Co. Plans Reception As New Drink Is Introduced

Coincident with introduction to Atlanta and this district of a new line of soft drinks known as "Nu-Icy," the NuGrape Bottling company, of Atlanta, will hold an open house at the modern new plant recently erected on Peters street, it was announced Saturday by W. Guy Dobbs, general manager and secretary and treasurer of the organization.

Popularity of NuGrape and an insistent demand for other beverages manufactured by the same firm and along the same high type and distinctive line as NuGrape have compelled the company to seek larger quarters and to accede to the wishes of the public to manufacture other drinks, it was said.

With this end in view, the company has arranged for manufacture and distribution of 15 other flavors which will embody the exclusive flavor and high quality which is contained in NuGrape.

The open house will be marked for elaborate receptions, one beginning at 5 o'clock Wednesday afternoon and lasting until 11 o'clock at night and the other at 10 o'clock Thursday morning and continuing until 5 o'clock Thursday afternoon, Mr. Dobbs stated.

More than 15,000 personal invitations have been issued to Atlantans to attend. An orchestra will furnish music and several vaudeville acts will be included on the entertainment program.

The plant will be in full operation during the reception and visitors will have an opportunity to see just how the new drinks are bottled and the extreme care taken to assure a pure, clean product.

Favors will be distributed to all who attend.

"No pains nor expense have been spared in erection and equipment of the new plant to meet every demand for producing a pure, clean and delicious product, the elements which have made our commodity so popular not only in this district but throughout the country," Mr. Dobbs said.

"Construction and equipment of the plant cost more than $75,000 and is indicative of the popularity of the beverages which we heretofore have manufactured and which we believe presage the phenomenal success of the new lines which we have added in answer to the demand for other flavors.

"Every conceivable precaution is taken to assure the consumer a product unsurpassed in quality or flavor as well as in purity. The measure with which we have succeeded in our aim is demonstrated by the ever growing popularity of our products."

W. GUY DOBBS.

Mr. Dobbs in addition to being general manager and secretary and treasurer of the Atlanta company, is a member of the board of directors of the NuGrape Company of America, national distributors of NuGrape.

PARADE WILL OPEN CLEAN-UP WEEK

Continued from First Page.

Girls and Girl Scouts are other organizations which will take part.

In reviewing plans for the week, Mrs. J. R. Little, director general of the campaign, called attention to the fact that Atlanta was the pioneer in staging a city-wide "clean-up, paint-up" campaign, the first one having been conducted under the leadership of the late Mrs. Sam D. Jones in 1907, five years before the idea was nationalized. The first campaign was sponsored by Mrs. Jones as president of the Atlanta Federation of Women's Clubs and succeeding campaigns have been conducted under sponsorship either of the federation, or of the Atlanta Woman's Clubs during each of the 21 years since the idea was conceived by Mrs. Jones. Presidents of the Atlanta Federation who have accepted leadership of the annual campaigns include Mrs. Jones, Mrs. Woods White, Mrs. Fred Seely, Mrs. Charles J. Haden, Mrs. Samuel Lumpkin, Mrs. Spencer Atkinson, Mrs. A. McD. Wilson, Mrs. A. P. Coles, Mrs. Albert E. Thornton, Mrs. T. T. Stevens, Mrs. R. K. Rambo and Mrs. Norman Sharp. The campaign this year was launched by the civic division of the Atlanta Woman's club, of which Mrs. Little is chairman, with Mrs. W. B. Price-Smith as president of the club. Support of the three divisions of the chamber of commerce and of other civic organizations of the city has been enlisted by the Woman's club committee.

Three clean-up, paint-up week rallies have been arranged by ward chairmen in different sections of the city for the week, Mrs. Little said. Maddox Park will be the scene of a rally for housewives of the first and fifth wards at 3 o'clock Tuesday afternoon, with Mrs. E. A. Wachendorff, first ward chairman, and Mrs. Richard Jones, fifth ward chairman, in charge.

Rally at Grant Park.

Grant park will be the rallying point for clean-up campaigners of the second, third, tenth and eleventh wards at 3 o'clock Wednesday afternoon, with Mrs. Howard McCutcheon, second ward chairman; Mrs. W. T. Loftis, third ward chairman; Mrs. C. R. Haynes, tenth ward chairman, and Mrs. J. P. Wall, eleventh ward chairman, in charge.

Sixth and eighth ward workers will join in a rally at the peace monument in Piedmont park at 11 o'clock Thursday morning with Mrs. M. L. Brittain, sixth ward chairman, and Mrs. T. P. Ripley, eighth ward chairman, in charge.

West End campaigners, under chairmanship of Miss Elizabeth Young, held a similar rally, featured by a "clean-up, paint-up" pageant, last week, at the Wren's Nest. Mrs. A. I. Branham, twelfth ward chairman, is preparing a program to celebrate the twelfth ward clean-up at its conclusion.

The campaign is under joint sponsorship of the Atlanta Woman's club, with Mrs. J. R. Little, civic division chairman as director general, and the Atlanta Chamber of Commerce with Powers Pace, chairman of the chamber's clean-up committee representing more than a score of civic organizations.

Permanent Organization Planned.

"It is our purpose to complete during "Clean-up, Paint-up Week" a permanent organization reaching every ward in the city, every community and centering around every public school through which the Woman's club can work throughout the year toward the goal of making Atlanta the most beautiful city in America—an effort fully justified by the natural surroundings and physical formation of Atlanta," Mrs. Little said.

Dr. J. P. Kennedy, city health officer; Chief John Jentzen, of the city sanitary department; Chief W. B. Cody, of the city fire department; Chief W. B. Hansell, of the city construction department, and L. L. Wallis, general manager of parks, all are cooperating with the civic organizations in making the campaign of practical effect.

Dr. Kennedy Saturday stressed the importance to public health in ridding the city of disease breeding places which the health department and sanitary department, both working on limited city appropriations, cannot handle without cooperation of citizens.

Mrs. Little urged attention to the "plant-up" angle of "Clean-up, Paint-up Week," which has been growing in importance in recent years. School children and housewives are being encouraged to complete the program of house cleaning, house painting and yard cleaning by sowing new grass plots, putting out flower and vegetable gardens and planting flower boxes in apartments and for homes with too little yard space for flower gardens.

VIADUCT PROBLEM FACING COUNCIL

Consideration of the most weighty and varied matters to come before a meeting of general council this year is slated for the regular semi-monthly session Monday, it was announced Saturday.

1. Council will be confronted with the veto of Mayor I. N. Ragsdale to a proposal to place a referendum on the ballot of the city democratic primary to ascertain whether there is a popular demand for abolition of the junior high schools operated in conjunction with the Atlanta public school system. It was confidently predicted Saturday that the mayor's action will be sustained.

2. Award of school contracts, totaling approximately $1,300,000 and which include annexes for the Bass, Brown and O'Keefe junior high schools, also will be before council for approval.

3. Report of the special investigation committee named at the demand of Alderman J. Allen Couch, of the fifth ward, to probe charges that he received or was to have received $7,000 in commissions from purchase of a site for merger of the State and Haygood elementary schools will be made by Councilman John A. White, of the fourth ward. Members of the committee are slated to meet at 10:30 o'clock Monday morning to tabulate a report, and predictions were that Mr. Couch will be given a complete exoneration. Several recommendations are expected to be included in the report.

Airport Safety Ordinances.

4. Safety ordinances designed to eliminate unnecessary hazards in flying from Candler field, Atlanta's air port, also will be ready for council following action of the aviation committee in recommending them unanimously. Alderman William B. Hartsfield, of the third ward, chairman of the committee, will offer the rules.

5. Contract for excavation of the foundation site for the new $1,000,000 city hall to be erected at Washington and Mitchell streets, also will be up for councilmanic sanction. The Nichols Contracting company has been recommended as low bidder at about $8,000.

6. Other minor improvements from bond funds including printing of the typographical map, laying of a water main in Flatshoals avenue from Ormewood avenue to the city limits and several other matters, are slated for action.

City council at its last meeting passed by an overwhelming vote a measure offered by Councilman George Lyle, of the eleventh ward, to place the junior high school system before the people in the primary on the theory that citizens of the city consider the system an educational failure and a financial burden.

City-Wide Demand Answered.

Mayor Ragsdale, in response to an insistent and almost citywide demand, vetoed the paper and announced that he felt the people of the city are far more interested in judicious and economical administration of the bond funds than they are with an attempt to abolish the junior high school system. Members of the administration department of the city school system, parent-teacher organizations, professional men and members of the Atlanta Federation of Labor praised the mayor for his fearless action and predicted Saturday that council will stand by him in his courageous effort to preserve the school system and to seek immediate administration of bond money.

They pointed out that even if the people of the city voted to retain the junior high schools in the primary, which was the freely predicted outcome of the ballot if the issue had been placed before the public, the building program would be delayed to such a degree that there would not be enough seats in the entire school system to provide space for the students who are expected to apply for admittance to Atlanta's schools next fall. In vetoing the measure the mayor stated he did so to prevent an actual crisis in the school system and to facilitate provision for other school facilities contemplated from bond funds.

Mr. Lyle will offer a motion to override the mayor's veto, he stated.

In addition to the resolutions for award of the junior high school annexes, council will have before it recommendations that contracts be awarded for replacements at Whitefoord avenue and Edgewood avenue schools and new schools at Haygood-State, Morningside and Grant park. These contracts will total about $534,000, in addition to more than $600,000 for the junior high schools.

Exoneration Is Predicted.

Findings of the special council probing committee will be based on an inquiry into every phase of acquisition of the Haygood-State merger site, and an unofficial poll of the committee Saturday disclosed the fact that Mr. Couch will be completely exonerated on the basis of evidence introduced at the hearings, which involved testimony of more than a score of witnesses.

Mr. Couch demanded the hearing after Dr. R. M. Eubanks, former president of the Atlanta board of education, had hurled the charges at an open meeting of conference committee from the board, the Atlanta bond commission and city council. The accused official issued an immediate denial and demanded a public investigation.

The safety measures which will be invoked to protect the public at Candler field provide among other things that all pilots operating from the field for carrying of passengers or commercial commodities shall be licensed by the federal government and fly government licensed machines. Stunt flying also is prohibited.

Start of excavation for the foundation of the new city hall will mark the beginning of the largest municipal building in this section of the country. Detailed drawings for the structure are under way by G. Lloyd Preacher, architect, and will be completed within the next few weeks. Actual work on the structure can be begun by June, it was predicted Saturday.

Other detailed and routine matters also will be before council for consideration.

ARMY EQUIPMENT SHORTAGE PROBED

Continued from First Page.

been cut considerably, but conservative estimates of school administration officials Saturday placed the probable deficit in accounts at between $3,000 and $4,000.

Officials of the fourth corps area at Fort McPherson were unofficially notified of the deficit, it was learned, and have acquiesced in permitting school heads to make replacements wherever possible at nominal costs. This, it was stated, has been effected by purchase of uniform equipment from army stores, and as a result the deficit has thus been considerably cut, and the probable difference which the board of education will be forced to pay will be reduced to a marked degree, it was stated.

Hints of a bootleg ring were made by Mr. Ritchie in discussing the matter, and he indicated that he is attempting to trace possible "fences" at which the stores, if stolen, could be sold. If further investigation discloses criminal irregularities, the matter may be submitted to the state and federal authorities for investigation and possible action.

Major W. E. Dove, commandant at the Tech High school, was in direct charge of the equipment, but it was issued through Sergeant Flynt, who was directly in charge, under supervision of R. L. McCullough, assistant in Mr. Ritchie's office.

Sergeant Flynt Leaves.

Flynt on March 3 notified authorities that he wished to sever his relations with the department April 1, and then told Major Dove he wished to take a two weeks' vacation to which he was entitled under rules of the system. He left immediately and has not been heard from since.

He is believed to be in New York or Cincinnati although he is alleged to have told persons of his rooming house that he was leaving for Europe.

George Powell, president of the board of education, declared he would present the matter to the board just as soon as the audit is completed, and would ask for a review of the system and John T. Hancock, the only other member of the board who has been apprised of the matter, declared he would ask for an investigation and if results of the audit warrant it, would seek to bring the situation to the attention of state and even federal authorities.

Both Mr. Powell and Mr. Hancock, however, declared they considered the shortage "a probable accumulation of the past several years, during which no complete audit ever was made of the equipment." The school board has set up shortage funds every year in accordance with an audit of the department, which, it is said, Flynt made, amounting to from $500 to $600.

Await Results of Audit.

"It might be unjust to make any accusation at this time and before the audit is completed," Mr. Hancock said. "I feel that we should await completion of the audit before taking any steps or making any insinuation which might involve anyone."

"The matter probably will be reported at the next regular meeting of the board," Mr. Powell said. "We have been conducting a careful audit of the accounts for the past several weeks, and it is just about completed. I do not think it necessary to call a special meeting of the board, but if results of the tabulation warrant it, I shall do so."

"Eighty complete uniforms were reported missing at first, but by careful checking, we have reduced the shortage to about 20," Mr. Ritchie admitted. "In several instances whole lots of shirts, which come 500 in a bale, were missing; bayonets, which are shipped 100 to the box, also were not accounted for, and other equipment was not found at the institution.

"We have no way of checking the matter when the audit is completed unless we can locate Mr. Flynt, who was in charge. He may be able to give a complete account of the shortages to the full satisfaction of the board and administration officials."

Furniture Savings In Our
1st Anniversary Sale
BUCK'S FAMOUS GAS RANGES
Get Rid of Your Old Style, Inefficient Range
Trade it in on one of these modern, up-to-date Gas Ranges. Conserves gas; unexcelled cooking qualities.
Unlimited Allowance
We do not limit the allowance on your old stove, our appraisal being determined by the condition and the possible re-sale value of the item. Allowances range from $5 to $17.50. Choose yours now!
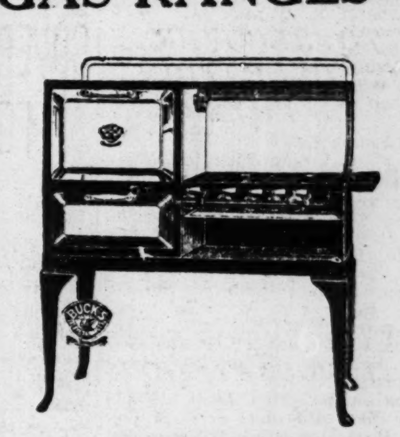
91 Cents Cash
Will deliver one of these fine ranges. A small weekly payment takes care of the balance. Do not delay longer.
Beautiful Aluminum Set Given FREE
EXTRA SPECIAL!
A special assortment of rebuilt, reconditioned Gas Ranges of all kinds and sizes to be offered while they last at
FREE With each Buck's Gas Range sold this week an attractive 11-Piece Aluminum Set FREE.
$9.01 $12.01 $16.01 $19.01
Special Anniversary Offer Baby Equipment

FREE With each purchase of $10.00 or more of Baby Equipment this week (Baby Week) a Fibre Child's Rocker will be given FREE. FREE
Steel Sulky $4.91
A strong, attractively finished Sulky; steel body, rubber tires, semi-collapsible wood seat.
Baby Bed $16.91
A full size Baby Bed. Drop sides, steel spring, felt mattress. Choice of ivory or walnut finishes.
Trade In Your Old Bedroom Suite

Anniversary Sensation!
11-Piece Bedroom Outfit
Consists of:
French Vanity Dresser
Chest of Drawers
New Style Bed
2-Piece Bedspread
Simmons Springs
Simmons Mattress
2 Feather Pillows
2 Oval Rugs
$88.01
$3.01 Cash Delivers Entire Group

Monday Only
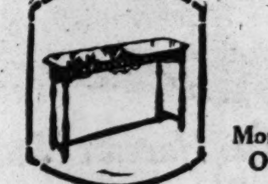
Monday Only

Windsor Chairs $4.51
Attractively finished Windsor Chairs, made of birch. Has brace back. A regular $6.75 value.
End Tables $1.71
Attractive design End Table at this special Anniversary Sale price. Choice of mahogany, red or green finishes.
Sewing Cabinets $4.51
Select your Priscilla at this extremely low price. Nicely finished lift lids. Inside compartment. Select yours now.
"Satisfaction in Every Transaction"
ACREE-KORNEGAY FURNITURE COMPANY
172 Whitehall, S. W. WAlnut 8932

With 'Bobby' Jones at Helm, $50,000 Disabled Veterans' Campaign Will Open Monday

Plans To Be Perfected at Luncheon at Athletic Club; Prompt Response Expected.

With Robert T "Bobby" Jones, Jr., world's champion golfer, as general chairman of the drive, the campaign for $50,000 as Atlanta's quota of the $2,000,000 fund for Disabled American Veterans of the World War will get under way at 12:30 o'clock Monday afternoon at a luncheon at the Athletic club, it was announced Saturday.

At Monday's meeting, teams will be organized in regular military fashion to conduct the canvass for the funds, and all arrangements for the drive will be perfected. Campaign leaders predicted that Atlanta's response to the appeal will be so prompt that the drive will be completed within a few days.

100 to Participate.

Headquarters for the campaign will be established in the Peachtree building, at Baker and Peachtree streets More than 100 leading Atlantans are expected to participate. These workers will be divided up into military companies under officers, so as to inject competition into the campaign, it was said.

"Bobby Jones is calling his forces together for an attack on Atlanta's open-hearted citizenry that will make the rest of the country sit up and take notice of this city's pride in her men who gave almost all for her, men for whom the war is not yet over, men who deserve, and in their deserving cannot ask for it themselves but have thousands who are ready to do it for them," said an announcement of the drive.

Bobby Jones was tendered the chairmanship of the organization committee at a meeting held in Mayor Ragsdale's office recently. Mayor Ragsdale is a member of the committee, and is putting all possible effort into support of the campaign. "No other national figure is followed so closely by the disabled men in the various hospitals as is Bobby, and this fact gives the drive a greater impetus than any other factor," it was said.

Leaders Enlist Services.

Among those who have enlisted their services on the disabled veterans' committee are Governor L. G. Hardman, former Governor Hugh M. Dorsey, the Rev. Father M. A. Cotter, Rev. David Marx, Milton Dargan, Jr., president of the chamber of commerce, Baxter Maddox, president of the junior chamber; Eugene R. Black, governor of the Federal Reserve bank; Julian V. Boehm, Dr. Marion Brittain, of Georgia Tech; Roy Dorsey, Colonel W. C. Edwards, Harrison Jones, Rev. N. R. H. Moor, Colonel Earl Pierce, L. D. Sharp, George West, Lauren Foreman, J. S Kennedy, John Paschall, Clark Howell, Sr., John S. Cohen, Major W. H. Parker, Roy Gates and others.

In a recent letter to Bobby Jones, commendation of the drive is expressed by Asa W. Candler, department commander of the American Legion in Georgia. "You cannot undertake a better cause for your first call upon your friends in Atlanta than for service in assisting the disabled American veterans of the world war to raise their endowment fund for the purpose of perpetuating their liaisen service in the various veterans' bureau offices," Mr. Candler said.

Mayor To Extend Official Welcome At Kamelia Meet

Mayor I. N. Ragsdale will extend the official welcome of the city to delegates to the national convention of the Order of Kamelia, which will be held in Atlanta on Thursday and Friday next. Many distinguished women from the different states of the union are expected in the city prior to the official opening of the convention.

Mrs. Martha E. Stallings, of Atlanta, is national secretary of the order, and heads the program and entertainment committee for the local organization, official host to the gathering.

High lights in the entertainment program include a banquet Friday night at which the national officers and delegates will be honor guests and a sightseeing trip to Stone mountain on Saturday morning after the business sessions of the convention are concluded.

The Order of Kamelia is an independent organization controlled solely by and for women, it is stated. It is a ritualistic, fraternal order and among objects listed in its charter are protection and expansion of Protestant Christianity, upholdking of the constitution of the United States, maintaining sanctity of the home, defending purity of womanhood and upholding white supremacy, freedom of speech and worship, separation of church and state, clean, honest government and free public schools.

Baptist Elementary League To Hold April Meeting Next Tuesday

The Atlanta Baptist Elementary league will hold its April meeting at 6 o'clock Tuesday afternoon at the Second Baptist church. The meeting will be featured by a "Mother's program," with Mrs. John S. Spalding speaking on "How the Elementary Division May Help Mothers." Mrs. Oscar Lewis, junior specialist, will conduct the junior conference, giving suggestions for Mother's day programs.

Special features for the primary conference have been arranged by Miss Lucile Abbey, while Miss Ira Jarrel, beginners' leader, will be assisted by a group of experts. Mrs. Taylor will lead a discussion on "Mothers' Clubs," in the cradle conference.

Supper will be served at 6 o'clock, at which all elementary workers are welcomed. Miss Rosa May King is president of the league with Miss Bertha Schaid as treasurer.

3 YOUTHS ARRESTED FOR DRY VIOLATION

Three youths who were arrested in Milton county in alleged possession of seven pints of whisky were held for the federal grand jury Saturday by United States Commissioner E. S. Griffith. Bonds were assessed as follows: Grady Moore and John Jones, $500 each, and Ralph Webb, $300. The boys were in an automobile at the time of the seizure, it was said.

SECURITIES BLACKBURN SOLD NOT AUTHORIZED

Denying that they had signed or authorized the issue of Federal Holding, Inc., stocks and bonds which Palmer Blackburn, Atlanta bond broker under indictment, is alleged to have sold to prominent clients here, H. H. Elarbee and J. Henry Blount, of Jacksonville, whose names had appeared as president and secretary-treasurer of the holding company, voluntarily came to Atlanta Saturday for a conference with Solicitor General John A. Boykin.

"The company had never begun to do business; its organization was never completed; we received not one cent from the sale of such certificates, and no money was sent to us in Jacksonville for the benefit of the Federal Holding, Inc," Mr. Elarbee declared Saturday.

At Tuesday's session of the grand jury the investigation will be resumed, it was said Saturday by Solicitor Boykin.

Involuntary bankruptcy proceedings against Blackburn were filed in United States district court Friday. Blackburn had admitted his inability to pay his debts, waived bond for the petitioning creditors and accepted bankruptcy, it was said Saturday by the law firm of Edgar Neely and T. M. Stubbs, who filed the petition for the creditors.

George Bell, Jr., was appointed receiver and Blackburn was given ten days in which to file a schedule of his affairs. The petitioning creditors are Hirsch Brothers, $389; L. C. Adler, $125, and George F. Lindner, $2,500, a total indebtedness of $3,014.

Jobs Are Sought For 250 Grads Of High Schools

Beginning Monday, machinery will be set in motion to secure employment for some 250 graduates of the high schools of Atlanta. The seniors will be interviewed this week and on May - Superintendent W. A. Sutton will address letters to Atlanta employers asking for openings.

Graduates will be interviewed this week by Miss Margaret Moss, head of the junior department of the Community Employment service, 289 1-2 Peachtree street. A line on the wants and qualifications of the applicants will be obtained. Cards then will be filled out by both pupils and teachers giving the various qualifications of the pupls.

Miss Moss said Saturday that this year's graduating class will be the best equipped ever turned out by the high schools. They will be the first to complete the junior high course, which adds a year to the life of a high school graduate, making the entire public school course 12 instead of 11 years.

The average age of the graduates is 18, Miss Moss said. In the case of the Tech High and Commercial High schools, the pupils are specially trained in business and technical lines.

H. H. Bixler, who is in charge of vocational guidance for the public schools, said that there would be 250 applicants for work. Half of the seniors, he said, have definite ideas of what they want to do, and have taken certain courses with that view.

"Our policy is not to direct the student of this or that occupation, but to put him or her in the employment most congenial or best suited to the applicant's needs," Mr. Bixler said.

On the cards upon which the graduate makes application for work, he or she must answer among others the following questions:

Age, weight, height, number of dependents, religion, health, physical defects, eye sight, use of tobacco, preference of work, father's occupation, favorite magazine, favorite author, school subject in which best and poorest work was done, kind of work, whether part time or permanent. Students are also asked to specify what kind of office work they can do, such as typing.

The teachers rate the graduates on the following qualities:

Common sense, energy, initiative, leadership, reliability, attitude toward work, general intelligence, mental alertness, fitness whether for professional, business or mechanical work.

Sheldon To Give Organ Program This Afternoon

Dr. Charles A. Sheldon, city organist, announces an unusually interesting program for the free organ recital at the city auditorium this afternoon. The recital will begin at 3:30 o'clock and the general public is cordially invited. The program follows:

Concert overture in C Minor..Hollins
Morning Song ....Kramer
Prelude and Fugue, E Minor...Bach
Dance of the Reedflutes, Nutcracker suite ....Tschaikowsky
Canzonetta ....Goddard
Vesperale ....Cyral Scott
Menuet ....Beethoven
Improvisation.

BAILIFF IS DENIED RETRIAL IN SLAYING OF KYLE L. ARWOOD

A law officer who attempts an arrest upon a warrant without having the paper in his possession at the time of the arrest, or in custody of an assisting officer, does so in violation of law, the state supreme court ruled Saturday in refusing a new trial for E. R. Luffman, Gordon county bailiff, convicted of killing Kyle L. Arwood in that county in May of last year.

Luffman, it was alleged, shot and killed Arwood in attempting to arrest him without displaying a warrant. The officer was tried in Gordon superior court, where he was found guilty with recommendation to mercy. Receiving the case upon appeal, the supreme court held the arrest to have been unlawful, declaring that the evidence authorized the verdict, and that the lower court did not err in refusing a new trial.

Warrant for Arwood's arrest had been issued by a justice of the peace in Whitfield, it was alleged, the latter official requesting Luffman to make the arrest but neglecting to deliver the warrant to him.

Use Your Charge Account in Basement

Star and Crescent Day in RICH'S BASEMENT

Delivery On Basement Purchases

Star and Crescent Sale of Cotton Remnants!

19c to 49c Wash Goods

Novelty Prints
Tissue Ginghams
Rayon Ginghams
Plain Ginghams
Organdies
Fancy Batiste
Pastel Voiles

1/2

Percales
Cotton Crepe
Pastel Sateens
Heavy Shirting
Pajama Checks
Charmeuse
Rayons

The tub holds no fears for this colorful array of wash goods...for they will no more lose their gay colors in water than will the spring flowers! The Star and Crescent Sale has brought the best in our stock down to ½...for Monday shoppers! In ½-yard to 3-yard lengths!

29c Marquisette — 40-inch tape edge marquisette in dark cream and ecru. A beautiful quality to add to the cool comfort of your home this summer! **19c**

79c to 49c Cretonne — For porch pillows, sun parlor pillows, draperies, coverings!..36-inch cretonnes in attractive new patterns of stripes and floral designs. All colors. **39c**

25c Domestic — Genuine Fruit of the Loom domestic! 40 inches wide! Good heavy quality that will stand constant wear and laundering! Special for Star and Crescent Sale! **19c**

$10 Spring Dresses

Flat Crepe
Georgette
Plain and Printed Materials
New Colors

One and Two-Piece Styles
Long and Short Sleeves
500 To Go
Sizes 14 to 46

$5

500 stars that will lend their gleam to the Star and Crescent Sale Monday! ... Quality! ... Style! ... Color! ... Becomingness! ... crowded and jammed into a $5 bill! Wonderful dresses in one and two-piece styles smartly finished in buttons, piping, ties, contrasting colors, pleats, lace and flares!—And they are selling Monday for less than the cost of the material!

$10 to $12.95 Suits — 62 tailored suits, silk crepe lined! 27 spring sports coats of kasha, and new mixtures . . . fully lined! In the newest styles and colors of the season. Sizes 14 to 40. **$7**

Girls' $1.95 to $2.95 Dresses — Cut below cost for ONE DAY ONLY! 72 girls' wash dresses of pique, broadcloth, silkette, and rayon! Slightly soiled. Bloomer dresses sizes 7 to 10. Chic styles for girls 7 to 14. **$1**

Girls' $7.95 to $10 Dresses — Brand new coats for tots 2 to juniors 14! In swanky little sports and dressy styles. Of kasha and sports mixtures. Full satin de chine lined. All-wool materials. Sizes 2 to 14. **$3.95**

Newest Summer Hats

Tinselled Crochets
Neopolitan Straws
Large Hemps
Soft Visca Braids

$1.94

Bright Colors
Large and Small Headsizes
Gaily Trimmed

Even the sparkling stars and gleaming crescents of the Monday Sale...are dimmed by the brilliance of these becoming hats! Large droopy hats trimmed in summer flowers... bright ornaments...wide ribbons! Chic close fitting models in tailored and dressy styles! All to go for $1.94 Monday!

MILLINERY DEPT.
—RICH'S, BARGAIN BASEMENT

$1.39 to $1.50
House Frocks
Of English prints, printed voiles! Neatly trimmed in organdy, buttons hemstitching, piping and ties. New shipment just arrived! Sizes 36 to 54. **$1**

Children's 39c
Checked Unions
Fine checked nainsook unions. Drop seat, waist buttons. Straight styles for boys 2 to 12 years. Also 50c broadcloth unions for boys and girls, 39c. **29c**

Women's 39c
Knit Unions
Fine knit unions for women! Open and closed styles with strap and built up shoulders. Specially reduced for the Monday sale. Sizes 36 to 38. **27c**

Children's 29c to 35c
Novelty Sox
¾ and ⅞ length sox of mercerized lisle and fibre silk. Sports sox and plain with novelty turn-over cuffs. Variety of colors to choose from. Sizes 4½ to 10. **23c**

Men's $1.29
Pajamas
Men's cotton pongee pajamas with combination trimmings and silk loops. Cut full and roomy to insure comfort! Sizes B to D. **79c**

Men's $1.25 Cambric
Night Shirts
Men's white cambric night shirts! A well made garment of sturdy cambric that will give good wear. Buy your summer supply now! Sizes 15 to 19. **69c**

Men's 75c
Nainsook Unions
With separate shirts and drawers! Made of a good quality checked nainsook that will wear and launder nicely. Good unions for summer wear! All sizes. **49c**

$3.29 Krinkled
Rayon Spreads
81x105 Fancy krinkled rayon bedspreads! In a large assortment of attractive blocked designs. In colors of blue, rose and yellow. Special for Monday! **$2.69**

Women's $2
Satin Slips
Lustrous sports satin slips! Plain hem . . . slight fullness on hips! Well tailored garments to wear beneath your light spring and summer frocks. All colors. Sizes 36 to 50. **$1.49**

Women's 50c to 75c
Brassieres
Of satin brocade and silk striped madras. Side and back fastenings in long, medium and narrow models. Sizes 30 to 42. **39c**

300 Girls' $1.49
Wash Frocks
Special sale for one day only! Girls' wash frocks of broadcloth, gingham, English prints and chambray. In cunning little bloomer styles for tots 2 to 6. **69c**

39c Indian Head
Tubing
Genuine Indian Head tubing in lengths of 2 to 10 yards! Heavy, smoothly finished quality that will give long wear! 42 inches wide! **25c**

69c Rayon
Vest Lengths
A soft, closely woven quality of rayon for making vests and teddies! In dainty pastel shades! At a 20c savings for Star and Crescent Sale buyers! **49c**

Activities of the Week in Atlanta's Schools

EDITED by RICHARD CLARK

Superintendent's Message To Boys and Girls

My dear Boys and Girls: This week we have had a number of remarkable meetings in the city of Atlanta, all of them trying to help you to make a better citizen and a greater man or woman. The Parent-Teacher Association of Georgia met in Atlanta this week and every message stressed the importance of educating, training and developing our boys and girls. Hundreds and thousands of men and women are studying ways and means to help you. Then later in the week the city and county school officials gathered with the state department of education to devise means by which more money could be secured to educate the boys and girls of Georgia, and to discuss the best methods of training and developing our students. Then as a climax of the week came the meeting of the Georgia Education association, representing 10,000 teachers. Each of these came with the one idea of making you a better citizen and a better man or woman. I have received from them many valuable ideas and hope we can put them into service in Atlanta. Now the question that comes to my mind is this: Will you boys and girls try to help us in the work of making you stronger and better? This week is "Mouth Health Week" in Atlanta. Have you gotten your certificate? I am delighted to see that most of you have. Will you promise to continue to keep your mouth in A-1 condition? I can see you as you answer "Yes." I wish especially to ask each of you to find out where the Parent-Teacher meeting is to be held in the interest of "Mouth Health Week" and to urge your father and mother to attend that meeting. I wish to ask your cooperation in making Atlanta greater and a better school system in every way possible.

Always your friend,
WILLIS A. SUTTON,
Superintendent of Schools.

Tech High Students Hold Annual Literary Exercises

Annual exercises of Tech High school, held Thursday morning, April 12, at the Wesley Memorial church, resulted in the selection of George Therrell as the school's outstanding declaimer, and Willis Beavers as best debater on the program. The negative team, composed of Julius Hubbard and Willis Beavers, was awarded the decision in the debate on the subject, "Resolved, That the United States should cease to protect by force of arms, capital invested in foreign lands except after actual declaration of war." Upholding the affirmative were Welch Jordan and John Eberhardt. Jordan, who showed remarkable ability in putting and answering his interruptions, was selected as second choice for best debater.

The declaimers were James Daily, who offered "A Plea for Cuba;" Lloyd Kingsbery, winner of the fifth district oratorical contest on the constitution of the United States, who delivered "A Warning to America;" George Therrell, the winner, whose speech was Robert Emmett's "Defense on Being Tried for Conspiracy," and William A. Horne, Jr., second place winner, who offered John Temple Graves' "Eulogy at the Burial of Henry W. Grady."

Medals for the declaimer and debater were offered through the courtesy of Nat Kaiser & Co. and The Emblem Shop.

Music for the occasion was furnished by the Tech High band and the Tech High orchestra.

Commercial High Clubs To Appear in Festival

Commercial will hold its third annual spring festival in the school auditorium on April 20.

A program has been arranged in which each club takes part, presenting its own particular work. Some of the numbers are a tableau by the Glee club, a pantomime by the baseball team, a dance by the Spanish club, and a stunt by the Co-Ed and Quill and Scroll. Many other attractions will also be featured.

Among the visitors included on this occasion will be members of the board of education, the mayor, officers of the Parent-Teacher association, officers of the student government and student body, class with the best attendance record, five pupils from each grade who have shown the most improvement in their third quarter's work, the five pupils who have the highest averages in school and two officers from each of the other high schools.

Striving to make their school a shining exhibit of perfect teeth, Commercial students are paying tearful visits to so-called "painless" dentists. With Mr. Hunter's offer of April 27 as a holiday for reward, the whole school is thoroughly aroused and putting forth every effort toward earning it. A list of the pupils having defective teeth has been posted in each room, and every pupil whose name is on the list has been urged to have the work done at once.

Mrs. Stone's art classes held an exhibit in Taft hall during the Georgia Educational association convention, April 13 and 14. The exhibit, including all the work of the year, featured cross-stitch designing, lettering, poster work, crayon sketches and books of interior decoration.

The Lanier Debating club and the Pierce Public Speaking club attended the Tech High annual exercises held at the Wesley Memorial church Thursday. The program was enjoyed very much by every member of the club.

Joe Jackson was chosen president of the student body and Isaac Ashendorf secretary at the election held April 9, for next year's officers. Hazel Aenchbacher, Isaac and Joe were nominated on March 29 by the junior and freshman classes. Speeches were delivered on April 4 by the candidates and their campaign managers. Lucile Printup introduced Joe Jackson; Lucile Milam, Isaac Ashendorf, and Carlton Padgett, Hazel Aenchbacher.

Mrs. Wise, en route to Europe, was a welcome visitor at Commercial last Thursday.

Junior Red Cross Begins Work In Millinery Class

Junior Red Cross activities among junior high students of the city underwent a decided change Friday, the thirteenth, when the class for repairing shoes at the Thompson Junior High was closed, with a millinery class substituted for the students. Girls will be taught the art of making hats, where formerly the boys learned to repair shoes. Mrs. J. B. Hollingsworth is in charge of the millinery work in the school, and under her direction the girls are making hats from material furnished by local concerns.

The Tech High Minstrels, under T. L. Smith, gave a most entertaining program at hospital No. 48 Friday evening for the disabled veterans stationed there.

Money Saved On All OpticalWork

Your eyes examined and glasses fitted with spherical lenses for reading or distant vision for the special price of

$5.50

Dr. Geo. S. Kahn
Registered Optometrist
Est. in Atlanta 15 Years

Special Prices on Kryptok Bifocals and Lenses Ground to Order

Jacobs' Pharmacy Co.
Main Store, 6 Marietta St.

PAPER SALESMAN WANTED

To sell both fine and coarse papers in central, east and north Mississippi. Large part of territory already producing. Man with paper experience preferred. Unless you want permanent connection do not apply. Excellent opportunity for right man. Apply by letter giving full information as to age, married or single, experience and character references.

Jackson Paper Company, Jackson, Miss.

FOR SALE

Flat newsprint paper suitable for small publishers and job printers. The price is right.

P. O. Box 1731, Atlanta, Ga.

O'Keefe Forms Scholarship Club

O'Keefe has always had many outside activities along various lines, such as dramatics, athletics and music, but now for the first time a society for the promotion of scholarship is being organized. For membership in the club a student must be on the honor roll one semester; those who make the roll two semesters are entitled to the honorary emblem of the organization.

The club held its first meeting Wednesday and elected officers from the ninth grade to serve the rest of the year and to get the society properly organized. The officers elected were: Billy Stern, president; Kathryn Williams, vice president; Sara De Bardeleben, secretary, and Marcia Baker, treasurer. These officers held a meeting Friday and drew up the constitution and by-laws of the club. These will be put before the membership at the next meeting.

All pupils who made the honor roll for the past quarter or the last semester were invited to attend the Tech High annual literary exercises on Thursday. These were very much enjoyed, several of the speakers having been former O'Keefians.

MARCIA BAKER.

Lee Class Studies Making of Bricks

Lee Street school pupils were very proud that they were one of the seven schools to enjoy the clown from the fire department.

The kindergarten had a very nice time at their Easter party last week. Bunny rabbit was very good to them; he brought them lots of eggs.

Low one pupils made pretty Easter presents for their mothers.

Low three is very glad that they have 100 per cent in perfect teeth. The flowers they planted are growing; they are very glad.

Low four is working on a bird play which they will give on annual bird day in September. They are studying the thrush family.

Low five is having a very interesting study of how bricks are made.

ERNEST LYNN HARMON.

Faith Fifth Grade Hears Art Lecture

Th Atlanta Normal Training and Faith schools were delighted to have the seniors of all the high schools visit us on Friday, April 6. Our special guests included Miss Jessie Muse, principal of Girls' High school; Miss Josie Slocumb, Miss Hattie Rainwater and Miss Kate Harralson. The young ladies of the Normal school taught for these visitors and later met them during a social hour.

Miss Elise Boylston gave another art lecture last week to which five-high was invited.

Our librarian, Miss Nina Morgan, is back with us and every girl and boy is delighted. We hope she will soon resume her interesting lessons on the use of a library.

On last Friday six-high had a delightful program party. There were original poems on different fruit trees read by Cornelia Dial, Carl Mitchell, Ruenell Davis and Madeline Shattles, Miss Wesley, our principal, added greatly to our pleasure by responding with a number of selections. Besides Miss Wesley, we had as our guests Miss Simpson, Miss Morgan and the seven young ladies who have trained in our room.

Five-high gave a delightful rendition of the opera, "Hansel and Gretel."

Miss Webb's class were the guests at an egg hunt, given by Miss Florrid and Miss Phillips, to four high.

Three-high is glad that a picture was made of our beautiful bulletin board.

Offie Lee Anderson, Mildred Glover and Dorothy Wood have come back to three-low.

Hazel Patterson has entered two-low.

The egg hunt and trip to the woods was a feature of Friday's program for one-high.

Henry Peavy won the prize at the egg hunt of ungraded high and four-low.

Ungraded low is sorry to lose Orrie Bagwell and Ruth Harris.

RUENELL DAVIS.

Joel C. Harris Ungraded Pupils Gain in Weight

High kindergarten students at Joel Chandler Harris school are enjoying their new slide, "The Merrie Maker."

Low one had a lovely luncheon. They fixed some little baskets and filled them with Easter eggs.

Little house books are being made in high one two.

The ungraded class was weighed the other day, and it was found that every child had gained in weight.

High two one is studying community life.

Miss Cox gave high three one some money for a pencil sharpener, and Mrs. Phillips gave them some goldfish.

High five one is enjoying the study of butterflies.

Dorothy Aldrich, of Norfolk, Va., was recently welcomed into low five.

Famous women of Georgia form the study of high six one students now.

The Berry school in Rome sent us a beautiful picture of Martha Berry, for which we are very grateful.

HARRIET MOORE.

Postal Robbers May Be Betrayed By Fingerprints

Fingerprints found in many places in the postoffice substation at Brookwood early Saturday morning may give police a clue leading to the arrest of burglars who robbed the substation of $150 in stamps. The thieves entered the substation by smashing the skylight over the Curtis Drug company and lowering themselves with ropes into the store.

Boys' High Orchestra Gives Programs on Two Occasions

Two programs were given last week by the Boys' High School Concert orchestra, one at the city auditorium Friday morning at the opening session of the day of the Georgia Educational association convention, and the other that afternoon at the Fulton High school, where a reception was held. The musicians are greatly in demand for occasions of this sort, and frequently the group is required to play several times in one day.

The orchestra will appear in its spring concert May 10, at the Atlanta Woman's club. A splendid proram of classical and semi-classical music will be offered at this time, a program rarely heard presented by high school orchestras. Numbers which will be offered in their full symphonic score are Offenbach's overture, "Orpheus in der Untervelt," and the grand march from Gounod's "La Reine de Saba." Lighter, but no less beautiful numbers will be a selection of Victor Herbert favorites, and selections from Sigmund Romberg's "My Maryland," popular light opera success.

Boys' High debaters, who recently overwhelmed Central Night school in a forensic encounter, are looking for new worlds to conquer and plan to challenge several other city schools. Last year Tech High was defeated in the only outside debate in which we participated.

G. H. S. Seniors Will Present 'Quality Street' on May 12

The annual play presented by the senior class of Girls' High school will be given May 12 at the Atlanta Woman's club auditorium. The play to be produced will be Sir James Barrie's famous "Quality Street," a sketch of English life during the early nineteenth century.

Tryouts for the various parts were held Thursday, April 5, and the following cast was chosen: Phoebe, Muriel Arkels; Doctor Valentine Brown, Margaret Huddleston; Miss Susan, Miriam Thompson; Miss Willoughby, Helen Garrison; Miss Fanny, Virginia Petway; Miss Henrietta, Emily Gregory; Patty, Catherine Baker; Sergeant, Josephine Polson; Ensign Blades, Mary Glover Thompson; Charlotte, Jane Clayton; Henrietta, Dorris Camp; Spicer, Louise Stakely; Arthur Thompson, Lillian Lee; Isabella, Sally Spalding.

Friday, April 13, in spite of its unlucky associations in the minds of superstitious people, was a gala occasion for Girls' High. Besides being an unexpected and highly appreciated holiday it was also the date upon which Girls' High held open-house to the Georgia Home Economics association.

On the same day Girls' High acted as one of the official hostesses at the meeting of the Georgia Teachers' association, held at Fulton High school.

Kate Harris and Margaret Belle Isle will represent Girls' High in the annual Girls' High-Tech High debate to be held Friday, April 20. The subject for debate is, "Resolved, that the United States should cease to protect by armed forces capital invested in foreign lands except after actual declaration of war." Girls' High will take the negative side of the question.

Mrs. Percy V. Pennybacker, of Texas, will speak to junior and senior students Monday, April 16, on "The Road to Understanding." The lecture, which is a discussion of the Geneva peace conference, will be given in the school auditorium at 2:30 o'clock. It is being anticipated with great pleasure by those privileged to hear it.

ELIZABETH LITTLE.

Ga. Ave. Second Graders Learn To Write Music

Realizing that the time is short before June and graduation time comes, Georgia Avenue students are working hard to accomplish the things that they have laid out for them before the end of the term.

For 21 weeks high six has had a perfect banking record, one of which they are very proud.

Penmanship examinations which will be sent to New York are keeping low six pupils busy.

High five is writing a play from the history of Georgia.

Low five pupils are working up a sportsmanship code. This class is practicing bat-ball in the hope of winning the championship.

A wool chart is being made in high four.

Low two pupils are learning to write music on the blackboard.

Low one is greatly enjoying Georgia Avenue's new daylight lantern slide.

The ungraded class students were permitted to take their looms to the convention of the G. E. A. in order that the teachers might see how they made rugs.

DAN MARTIN,
JAMES COOPER.

Fire Clown Visits Spring Street School

Spring Street school enjoyed a visit from the fire clown Wednesday.

Crosswell Smith of high six drew a picture of a bird, showing the parts.

Two boys' and six girls' names were sent in to Miss Graves for bronze buttons.

High four is making some very interesting bird posters.

High four two had a very interesting meeting of the "Good Citizenship league."

High three is writing spring stories.

High two have their bank buttons. The bank officers are Aline Macy and Walter Hill.

MARVIN McCLATCHEY.

Press Club to Meet Tuesday

The Junior Press club will meet Tuesday afternoon, April 17, at 3 o'clock in the offices of the Junior Red Cross, 283 1-2 Peachtree street. A very interesting program has been arranged for the afternoon's session.

All staff members of the Atlanta school publications, both public and private, are invited to be present.

The officers of the club are Richard Clark, president; Eugenia Naff, vice president; Vernon Ogletree, secretary, and Joe Veal, treasurer.

Indigestion 25 Yrs. —Wants to Fight

"I had indigestion for 25 years. Nothing helped me like Adlerika did. I feel so good now that I think I could lick Dempsey."—John McGuire.

The simple mixture of buckthorn bark, glycerine, saline, etc., (known as Adlerika), has a most surprising DOUBLE action. First, it acts on BOTH upper and lower bowel (most medicines act on lower bowel only) and removes foul matter that often poisoned the system for months. Second, Adlerik clears all GAS and sourness from stomach and bowels, bringing INSTANT relief from stomach trouble. And in addition, Adlerika removes metabolic poisons which cause neuritis, rheumatism, etc.

Dr. H. L. Shoub, New York, writes: "Adlerika, in addition to its intestinal cleansing, checks the growth of intestinal bacteria and bacilli."

Dr. J. Weaver: "In my 50 years' practice, I have found nothing to excel Adlerika."

J. E. Puckett: "After using Adlerika, I feel better than for 20 years. Awful impurities were eliminated."

It will astonish you the great amounts of poisonous matter Adlerika brings out—matter you would never believe was in your system. In chronic constipation, gas bloating, sour stomach and sick headache, just ONE spoonful Adlerika brings wonderful relief. At leading druggists.—(adv.)

My Tires Cost Me Nothing!

43.8 Miles Per Gallon

Mr. M. E. Miller, Kansas City, writes: "You people claim a saving of 25% to 50% of gasoline. I have subjected the Vaporizer to a severe and thorough test. After installing one on a Chevrolet, I found I was obtaining 43.8 miles to a gallon of gasoline, whereas formerly I had been getting only 19.5. This is not a saving of 25% to 50%, but 124%, so you see that the actual test surpasses your claim."

This Little Invention Saves Me Enough Money to Buy My Tires... and then Some!

"THE money I save on gasoline more than keeps me in new tires. Figure it out . . . I was getting 12 miles per galon on my Nash. With gas at 18c plus 2c tax it cost me $46 to drive 3,000 miles. Now I'm getting better than 26 miles per gallon. It takes just half the gas and I save $23 to $25 every 3,000 miles—more than the price of a new tire."

No matter what make of car you drive, the Stransky Vaporizer is unconditionally guaranteed to give you 50% to 100% more miles per gallon or it costs you nothing. As a matter of fact, it is not uncommon for the Stransky Vaporizer to more than double gasoline mileage.

Note These Records

Forty-three miles per gallon from a Chevrolet, reported by F. S. Carroll. Fifty-seven miles on one gallon in a Ford, reported by J. T. Jackson, Michigan. Forty miles per gallon in a Dodge from Brownsville, Texas, to Tampico, Mexico, reported by T. L. Brown.

Proved by Two Million Owners

Records like these are reported in every mail for every make and model car . . . from 72 different countries . . . the world over. More than two million Stransky Vaporizers have been installed.

Easily Installed

No bigger than a dollar coin—no more expensive than a good wrench—no more trouble to attach than a fan belt. Attaches to the intake manifold of any car in five minutes. Anyone can do it.

Less Gasoline---More Power

The Vaporizer supercharges your gasoline after it leaves the carburetor. Under this ideal condition you get more complete explosion. Both power, pickup and speed are noticeably increased. Starting is not interfered with as the Vaporizer automatically shuts itself off when the motor is idle.

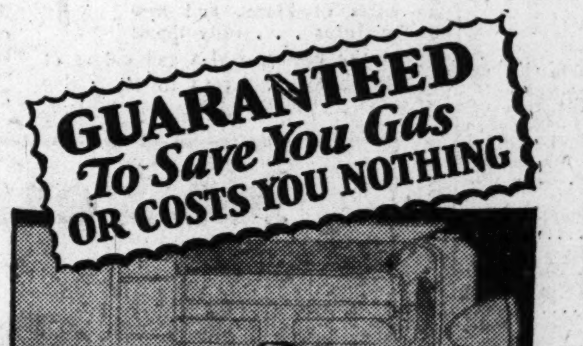

FITS ANY CAR IN 5 MINUTES

Anyone can install this device in 5 minutes. Simply loosen one connection to the intake manifold with a wrench. You can do the rest with your fingers!

$4 AN HOUR FOR SALESMEN, AGENTS AND SPARE TIME WORKERS

Men are making wonderful earnings showing the Stransky Vaporizer to car owners in spare time and full time. Sells fast under our guarantee. Foster made $35 in two weeks. G. F. Fuller earned $114 in 5 days. Eberlein sold 23 Vaporizers in 35 minutes! J. W. Cronk actually earned $51 in an hour. You should be able to earn it least $3 every hour you put in. We offer demonstrators one Vaporizer FREE, under our unusual offer. Get full details. Mail coupon at once.

MAKE THIS TEST

Test the Stransky Vaporizer on your car—and expect results that will amaze you! Double your mileage—get flashing pickup and power—forget carbon troubles, sluggish motor and fouled spark plugs from over-rich mixture—and save enough on your gasoline to more than keep you in tires. These results are guaranteed or the test costs you nothing.

Mail the coupon below for full details, guarantee and amazing trial offer, which is even more remarkable than we can tell you here. There is no obligation whatever.

J. A. STRANSKY MFG. CO.
D-534 Stransky Block, Pukwana, So. Dakota

J. A. Stransky Mfg. Co., D-534 Stransky Block, Pukwana, So. Dakota:

Without obligation send me full details of your free trial offer.

Name ....

Address ....

City ....

( )—Check here for Distributor's Sample Offer and the selling plan.

THE ATLANTA CONSTITUTION

VOL. LX., No. 305. ATLANTA, GA., SUNDAY MORNING, APRIL 15, 1928.

Hoover and Smith Register Big Gain In Pledged Votes

New York Governor Now Appears Most Powerful in Two Parties, Say National Surveys.

HOOVER FINDS MANY OPPONENTS

Smith Gets 246 Delegates But Bases Hope on Result of Fight for California Vote.

Washington, April 14.—(AP)—As presidential politics rounds the turn of mid-April, Smith and Hoover remain the main names around which the preponderant delegate strength of the major parties, so far as revealed in definite pledges, is rallying.

But there is this difference between them: Secretary Hoover faces a solid anti-Hoover field of competitors, including a runner-up, Governor Lowden, already backed by a formidable number of delegates, and at least one dark horse, in the person of Vice President Dawes, whose friends confidently predict that he eventually will be the beneficiary of the whole anti-Hoover movement. Governor Smith has opposed to him no single candidate whose delegate strength to date comes within a stone's throw of Smith's own, nor have the considerable number of party leaders who stand against him shown any evidence of solidarity either as to candidacies or issues.

All along the line the republicans are being asked to align themselves for Hoover or against him. On the other hand the followers of Smith and those of Senator Reed actually combined in Oklahoma to control the state convention against any possible third candidate, and there have been suggestions that something of the same kind has happened in Iowa.

How Votes Will Go.

There is this further difference: Hoover needs but a majority of the republican convention to nominate him, while Smith needs two-thirds of the democratic delegates. Both are far away from their goals in delegates actually chosen thus far, and although the supporters of both declare the votes are in sight, these claims are very stoutly disputed by the leaders who are trying to set the stop sign against these two candidacies.

As matters stand today, Hoover has instructed or definitely claimed for him around 200 of the 545 delegate votes needed to nominate at Kansas City, while Lowden has about 150. Smith's instructed and claimed delegates now number 264, compared to 733 1-2 necessary for a nomination at Houston. His nearest competitor, Reed, of Missouri, has only 36. During the past week Smith increased his lead over other democratic candidates. Lowden, by annexing a big block of delegates from his home state of Illinois, narrowed the margin of selected delegate strength standing between him and Hoover.

Much attention is being given by political observers to the Smith victory in local conventions; Iowa, which the anti-Smith forces, led by E. T. Meredith, ascribe to "political trickery," and to the Smith-Reed dominance of the democratic state convention in Oklahoma. At Madison Square Garden four years ago these two dry states were for McAdoo, as were Washington state, which instructed yesterday for Smith, and other western states now contained in the Smith column.

Furthermore, Oklahoma has counted herself usually as a part of the democratic solid south, now the backbone of the anti-Smith sentiment. It is into this politically hostile territory that Governor Smith has gone for a vacation and some golf at Asheville, N. C., only to find as soon as he stepped from the train yesterday that political speculation and political rumors are sure to surround him as long as he remains on southern soil.

California Battleground.

The fight on Smith in the south is based on various issues, including his attitude toward prohibition and his alliance with Tammany. His followers in that territory, however, are attempting to break down hostility. Already the Smith contingent claims Louisiana's 20 votes at Houston; at least half of the 18 from Arkansas and, after perhaps a ballot or two for Reed, Oklahoma's 20.

A number of the southern states have not selected their democratic delegates, but George, of Georgia, is assured 28 votes from his home state; Hull, of Tennessee, will get the 24 votes from that state, and Senator Harrison, of Mississippi, already indorsed by his state's legislature, was indorsed today by the Mississippi state executive committee. This provides a nucleus of "favorite son" candidates which foes of Smith hope will prove a stumbling block to him in the event northern and western states furnish the additional votes needed.

While they realize the importance of the south, the Smith managers and their opponents are most concerned for the moment with California. There in the May 1 primaries the Walsh-Reed-Smith contest for delegates will reach a showdown. McAdoo has thrown his full strength in his home state behind the Montana senator, while Senator Reed is the only one

Continued on Page 15, Column 5.

HEAVY LIFE TOLL TAKEN BY QUAKE IN BALKAN TOWNS

Scores Killed; Injured Numberless; Many Villages Stricken by Severe Temblors.

Sofia, Bulgaria, April 14.—(AP)—Bulgaria, southern Rumania and the eastern section of Jugo-Slavia were shaken today by a heavy earthquake.

The disturbance centered in southern Bulgaria between the Black Sea and the city of Phillippopolis with the town of Tchirpan as chief sufferer. Thirty persons were killed and hundreds injured in Tchirpan; seven were killed at Borrissovgrad and two at Zagora. A late report from Plovdiv said that four were killed there and dozens injured by the collapse of houses and mosques.

Only a portion of the affected territory had been heard from and there was great apprehension of a widespread catastrophe.

Property Loss Huge.

Property damage was enormous. At Tchirpan all public buildings were either badly damaged or destroyed. The railway station there is in ruins. Houses and mosques crashed in numerous villages and there was particular damage at the village of Iavor which is in the region between Tchirpan and Borrissovgrad.

Hot mineral springs, which abound in the affected region, increased their flow with heightened temperature after the quake.

Phillippopolis, a busy commercial center of 85,000 inhabitants, reported that two persons were killed there when a mosque was wrecked. The city, which was the ancient capital of Thrace, was almost entirely destroyed by an earthquake in 1818.

Quake Is Severe.

Today's shock was the heaviest felt in this region in nearly half a century.

While the shock was felt throughout the country, it was in the southeast that the fatalities and greatest damage were recorded.

Premier Liaptcheff is leaving Sofia for the devastated regions. In the neighborhood of Chirpu the quakes were reported continuing.

TEN LOSE LIVES IN PERUVIAN QUAKE.

Lima, Peru, April 14.—(AP)—Advices received from the department of Arequipa in southern Peru say that 10 persons have lost their lives in a series of earthquakes which have been shaking the region for some days.

The earth tremors began April 9 and continued spasmodically until yesterday, but news of the disturbances was not received until today when El Commercio received a special dispatch from Macusani, a town in the province of Carabaya.

GRADY FIGHT GOES TO TRIAL BY JURY

Court Sets Hospital Case for Special Hearing April 30; Respondents To Enter General Denial

The battle between executive committees for control of Grady hospital will go to a Fulton superior court jury April 30, according to an order signed Saturday by Judge Virlyn B. Moore setting the case for special trial.

While respondents have filed no formal answer to the quo warranto petition brought by the 1927 committee, counsel for both sides agreed Saturday that a question of contradictory facts would be raised, and the dispute was accordingly transferred for jury trial from the motion docket.

In the original plea, brought by Dr. Marion T. Benson, chairman of the 1927 committee, and members, against the 1928 group, headed by Dr. Joseph Hines, it was contended that hospital service was demoralized by the change in administration.

Plaintiffs cited city ordinances under which they asked the right to continue the five-and-a-half year term to which they were elected last December by the 1927 hospitals and charities committee of city council.

Respondents' answer, according to attorneys, will be a general denial of all charges contained in the first petition.

Legal action in the controversy climaxed several weeks of contention which followed the action of the 1928 hospitals and charities committee in naming a new executive group for Grady last March.

In assigning the case for a special hearing, Judge Moore ordered all issues involved in the case to be brought before the jury at that time. Judges G. H. Howard and E. D. Thomas are hearing the civil jury division of superior court this term.

Drawing Straws!

GOLDEN RULE WILL TAKEN TO COURT

Employees of Steel Business Left by John J. Eagan Say Will Is Being Improperly Executed.

Birmingham, Ala., April 14.—(AP)—Community ownership, as embodied in the plan of the late John J. Eagan, of Atlanta, who bequeathed all of the common stock of the American Cast Iron Pipe company here to employees, was taken to court today.

A bill of complaint filed in chancery court by a group of employee-owners of the steel company alleges Eagan's will is being improperly executed and asks the court to interpret the document and, if necessary, adjust the industrial relationship at the mill.

The bill of complaint said Mr. Eagan, a widely-known southern philanthropist, established the "Eagan plan" of common ownership in 1923. This provided that four men be appointed annually by the board of directors of the American Cast Iron Pipe company to compose a "board of management," and that this board should engage in active cooperation with "the board of operatives," composed of ten men elected annually by the employees.

It is further alleged in the bill of complaint that Eagan also provided funds for the treatment of sick and disabled workmen and established an annual bonus for all employees.

The complaint contends the board of trustees made up of the boards of management and operatives, has usurped entire control of the company with the result that many of the provisions of the Eagan plan have not been fulfilled.

The complainants, all employees of the mill, and under the Eagan will co-owners, ask the court to enter a decree construing the will to the effect that the employees are the sole owners of the plant and equipment; that the trustees be charged with the duty of carrying out the original intentions of Mr. Eagan, and that the various acts of the trustees in allowing the directors of the company to usurp the power and authority be construed as a breach of contract.

PROVISIONS OF WILL FOLLOWED, SAYS ATLANTAN.

John J. Eagan, Atlanta capitalist, who died in March of 1924, was a firm believer in and practiced the Golden Rule, Marion M. Jackson, an executor of Eagan's will, said Saturday. Eagan was a native of Georgia, his family moving to Atlanta when he was three months old.

Becoming president of the American Cast Iron Pipe company, Eagan acquired all of the common stock and entered into a trust agreement with the employees that they would get all of the income from the stock that it would take to give them a living wage, Mr. Jackson said. In his will Eagan left the stock to the employees, and before turning it over to the heirs the executors had the will construed in Fulton superior court, where the company was incorporated, Mr. Jackson said.

Mr. Jackson said that the company is firmly established, is making money and that the policy followed by Mr. Eagan is a sane method of protecting the working men and the public.

LEVINE DECIDES ON NEW ATLANTIC FLIGHT TOO LATE

New York, April 14.—(United News.)—By sailing at noon exactly on schedule time the United States liner Leviathan postponed indefinitely the most startling aerial attempt since Lindbergh landed in Paris—a trans-Atlantic solo flight from England to America.

Charles A. Levine, the trans-Atlantic passenger, awoke this morning with the idea.

Shortly after 8 a. m. William Linn, chief steward on the Leviathan, received a telephone call from a man who seemed excited about something. The man said he was Levine, that he wanted to sail aboard the ship and bring his airplane with him. He added that he expected to fly it back alone across the Atlantic.

Linn referred Levine to George S. Mabee, the assistant general manager. Levine told the latter that the monoplane Columbia was at Mitchel field. The aviator offered to fly it to Teterboro airport in New Jersey and ship it thence my motor truck to the Leviathan's pier before sailing time. Mabee didn't think there was time enough, but referred Levine to David A. Burke, general manager of the lines. Burke vetoed the idea, explaining that there were 1,000 passengers aboard the Leviathan and any delay in sailing would cause it to miss the tide.

Levine refused to say whether he would sail at a later date to attempt the crossing. He recently won his wings as a full-fledged pilot.

REIGN OF TERROR IS GRIPPING ITALY

Dispatches State Fascist Police Are Running Down Enemies; Duce's Ascent to Throne Seen.

Agram, Austria, April 14.—(AP)—Newspaper dispatches from Rakek, Italy, on the Italian-Jugo-Slav frontier, quote travelers as saying that panic and chaos reign throughout Italy. The police, aided by fascist militia, are said to have inaugurated a reign of terror in an effort to get even with "enemies of fascism."

Hundreds of persons suspected of being anti-fascist are being arrested daily in almost every town of Italy and thrown into overcrowded prisons.

One traveler brought a report that the bomb outrage at Milan was the work of extremist fascists themselves, who were trying to settle their account with the reigning dynasty. This report had it that Mussolini had withheld from King Victor Emmanuel until the last minute, his decision not to go to Milan.

Other travelers allege that Mussolini has completely terrorized Victor Emmanuel and is only waiting for proposals from his own "black shirt" followers to assume kingly power himself.

CHIEF OF POLICE DIRECTS TRAFFIC FOR BRIEF PERIOD

Chief of Police James L. Beavers early Saturday morning stepped from his automobile at the intersection of Walton and Spring streets and assumed the role of just a "plain Atlanta traffic cop" for a brief period.

Chief Beavers, who was passing in the congested area, took up his position in the center of the street and soon had traffic proceeding in an orderly manner.

RAINFALL IN APRIL EXCEEDS NORMAL

Usual Light Showers Have Given Way to Succession of Heavy Downpours; Cloudy Today.

April's showers have grown up into rains this year, according to statistics kept by the weather buerau. Instead of light passing showers, with the sun shining through, as is characteristic of April, the first half of the month has nearly drowned out Atlanta in a succession of heavy rains which have been .75 of an inch in excess of the normal rainfall for the month.

Today will see overcast skies over Atlanta, with the temperature more than 10 degrees colder than that of Saturday, according to C. F. von Herrmann, United States meteorologist. Saturday's rains were expected to cease some time during the night, giving place to a clearing condition which will bring mostly fair weather during this week, he said.

The entire year up to now has been one of bad weather during the weekends, except for the bright and warm weather of Easter Sunday, Mr. von Herrmann said. Today will be cool and windy, with an overcast sky, he predicted. As for temperatures, he said that the thermometer will probably drop down to 37 or 38 degrees by Monday morning, but Monday afternoon it will start warming up again. April's weather so far has been more typical of March, he said.

The weekly forecast calls for fair weather until Friday or Saturday, when another period of rains is indicated. Colder weather during the first part, followed by slowly rising temperatures, is forecast for the week.

Today's temperatures are expected to range between 40 and 50 degrees, as compared with Saturday's minimum of 57 and maximum of 60. The month to date is 2 degrees in excess of the mean temperature, while it is .75 of an inch above the normal rainfall, though the year is 3.41 inches behind in rainfall.

Saturday morning's rains were preceded by a brief hailstorm in Decatur, accompanied by a general display of lightning and roll of thunder over this section. Half an inch of rain was recorded between 7 o'clock Saturday morning and noon.

Fresh northwest winds are expected to visit Atlanta today, traveling at the rate of 12 or 15 miles an hour.

FLIVVER PLANES VIE WITH DE LUXE SHIPS AT EXHIBIT

Detroit, Mich., April 14.—(AP)—Seventy airplanes, representing the latest products of the aircraft industry in the United States, came before the view of the buying public at the opening of the all-American aircraft show here tonight.

Planes of every size, design, color, from the tiny "flivver" plane to the huge amphibian, were ranged in convention hall under the glow of soft lights and appropriate decorations. The opening of the show was heralded by air antics over the city by the first pursuit group of Selfridge field and by a radio program broadcast from an airplane soaring over the city.

GRAND OPERA STARS ARRIVE NEXT SUNDAY FOR ATLANTA SEASON

FRENCH FLIERS' ODYSSEY OF AIR ENDS AT PARIS

Costes and Lebrix Land After 35,000 Miles Flying Through 30 Countries on Globe.

Paris, April 14.—(AP)—The flying Frenchmen, Dieudonne Costes and Joseph Lebrix, came home this evening from their air odyssey over 35,000 miles of land and sea—over Africa, the two Americas, Asia, Europe and a wide expanse of the south Atlantic.

Speeding to Paris in six days from far-away Tokyo, on the other side of the earth, they brought their biplane down upon the green field of Le Bourget just before dusk—the noise of their motor drowned by the sound of 1,000 Gallic "bravos" and "vivas."

Two squadrons of French military planes escorted them on their last few miles over the familiar territory that stretches southeastward from Paris.

Cheers Greet Fliers.

On the ground there was a band of music, and there were cheers, the waving of hats and handkerchiefs, laughters and joyful tears.

It was out of a cloudy, gray and dripping sky that Costes piloted the Nungesser-Coli to the landing field, ending a pilgrimage around the world, all of it through the air except the crossing of the Pacific. Every member of the French cabinet who is in Paris, except the ever-occupied premier, M. Poincare, was a Le Bourget to welcome the new national heroes.

Aces Are Present.

So also were the aces of French aviation, whose achievements Costes and Lebrix have exceeded, the veterans Louis Berliot, Pelletier Doisy, the popular "Pivolo" Crouhin, Captain Arrachart, and the youthful Sergeant Detroyat, who hopes to fly from Paris to New York alone in a monoplane modelled after Lindbergh's Spirit of St. Louis.

Although only those with passes were admitted to the airdrome, there were enough of them to break through the police barriers, just as they did the night Lindbergh landed. Outside the field there were tens of thousands more.

Paris Looks Good.

The Nungesser-Coli came down beautifully in the midst of the two squadrons of escort planes. Costes had this to say: "It has been a marvelous experience, but Paris surely does look good."

When the ministers and their fellow fliers had shaken hands, Costes and Lebrix were escorted to a hangar decorated with the flags of the 30 or more lands they visited in their flight. Toasts were drunk to their fresh glory, when through the highways, crowded with the cheering thousands, they were led away to Paris, to real French food again, and to a long, long sleep between cool, clean linen sheets.

Lebrix expressed his joy over landing at the very place of their departure after a six-month trip which carried the French colors around the world. They brought back the same airplane, with its motor intact.

TWO INJURED AS Q. & C. TRAIN HITS BOULDER

Livingston, Ala., April 14.—Two persons were injured and a score miraculously escaped Saturday when the Queen and Crescent limited, crack pasenger train of the Southern railroad, struck a boulder which dislodged and rolled on the tracks three miles north of here.

Eugene F. Durr, fireman, suffered slight burns, cuts and bruises when the engine, derailed by the crash, rolled down a 15-foot bank. The engineer was only slightly bruised. Reports stated that an unidentified person in the dining car was injured slightly from the jar. Durr was sent to Birmingham.

Reports stated that the boulder lay directly beyond a curve and that trainmen did not see it in time to stop. No other coaches were derailed.

TITLE CO. ACQUIRES $250,000 BUILDING

Five-Story Structure at Pryor and Auburn To Be Future Home of Local Concern.

Purchase of the five-story structure on the southwest corner of Pryor street and Auburn avenue by the Atlanta Title and Trust company, to be cern, was announced Saturday by William J. Davis, president, with the consideration as approximately $250,000.

The deal climaxes a week of feverish real estate activity and carries the aggregate sales well over the million-dollar mark. Total property sales during the past week were the largest of any week this year, excluding that in which the Brown building sold for $1,100,000.

The Pryor and Auburn property was purchased by the title company from C. F. DeFoor, of Atlanta, and Mrs. Elizabeth Coker Rasmussen, of New York. The deal was negotiated through Adams-Cates company, as agents. John Baldwin and Hunter Perry, of that concern, who handled one of the other large deals of the week, negotiated the deal.

The parcel has a frontage of 55 feet on Pryor street and 80 feet on Auburn avenue, extending back to a 20-foot alley. It is improved with a five-story and basement brick building, which is to be remodeled and renovated for the purchasers. The structure, which was known as the old Haverty Furniture company building, has been recently occupied as temporary quarters by Mather Brothers, will pass into possession of the new owners on May 1.

Remodeling will begin immediately, with $50,000 to $60,000 to be spent in equipping the building with vaults and other necessary facilities as a new home for the Atlanta Title and Trust company, Mr. Davis stated. It will be ready for the new occupants by September 1.

According to Mr. Davis' announcement his company was obliged to arrange for removal from its present quarters on Alabama street due to the erection of the Pryor street viaduct approach, which will cut off from 15 to 20 feet of the present ground floor level, Mr. Davis stated.

American Girl Weds Prince Of Royal Line of Bourbon

SURPRISE MARRIAGE HELD IN LONDON

London, April 14.—(AP)—Prince Charles Philippe, duc de Nemours, and Miss Marguerite Watson, of Washington, were married in London today.

The family of the prince, so far as known, opposed the match to the last. A few days ago the prince told the Associated Press that his family had another girl in mind for him, the selection of his mother being of royal blood.

"Oh yes, the family selected a wife for me years ago," he said. "That is the old, old way, but with all due respect to the young lady in question I had entirely different views in the matter."

The prince met Miss Watson four years ago at a dinner party in Paris. The American girl was an hour late and this aroused his curiosity for he wondered what kind of a girl it was who dared to be an hour late at dinner. When Miss Watson appeared the prince was impressed by her personality and they sat side by side at the dinner.

"The next day we were invited to tea at a friend's home and a week later we were engaged," he added. "It was a great secret but gradually got to my parents, who disapproved from the very beginning, in the first place because of my age."

The prince afterward saw Miss Watson frequently in New York, Paris and London.

The couple were married at the registrar's office in Covent Garden. Miss Watson wore a navy blue dress, a smart long coat also of dark blue and a close fitting navy blue straw hat setting off her fair hair. She was accompanied by an official of the American consulate.

The prince with the witnesses, Toby Charlton, husband of Lady June Charlton, and Claude Marcel, appeared shortly afterward. There was no woman friend with the bride and when the wedding was over she left alone, driving off in a taxicab, while the bridegroom and his friends followed in another taxi.

WAS BORN IN RICHMOND.

Miss Watson was born in Richmond, Va., and has lived in Paris for a number of years. Her engagement to the late Reginald Vanderbilt was rumored in 1919 but later was broken.

The duke is the only son of the Duke and Duchess of Vendome. His mother is a cousin of King Albert, of Belgium.

It had been rumored that the wedding would be postponed until May because of objection by the duke's family. The duke, however, said they would be married as soon as Miss Watson's health permitted. She was recovering from an operation for appendicitis. He also denied rumors that King Albert objected to the match.

FAMOUS COMPANY PROMISES SEASON OF UNUSUAL MERIT

In One More Week Atlanta Will Embark Upon Its Annual Period of Gay Social Activity.

MANAGER OF OPERA COMING THIS YEAR

Season of 1928 Will Be Graced for First Time by Presence Here of M. Giulio Gatti-Casazza.

BY PAUL STEVENSON.

In just one more week the grinding brakes of special trains will creak in Peachtree street station, red caps will scamper back and forth, limousines will purr along Peachtree street and grand opera stars and staresses will be whisked to the Biltmore hotel ready to give Atlanta the eighteenth season of grand opera by the Metropolitan Opera company and a season that will be graced this year by the personal presence of M. Giulio Gatti-Casazza, famed manager of that great body of singers.

Coming in person for the first time, General Manager Gatti will lend a touch to this season which it has never had before, and the opera stars, the ballet dancers, the musicians and stage crews will for the first time in the south put on their nine operas under the discursive eye of the great New York impresario himself, the "big boss of the entire works."

Announcement of the coming of Manager Gatti-Casazza was made Saturday by Harry M. Atkinson, president of the Atlanta Music Festival association, who declared that Manager Gatti-Casazza has accepted an invitation to be Mr. Atkinson's personal guest during the opera.

Year in and year out the great stars have been coming to Atlanta in the spring and virtually each of them has a small army of followers and admirers here. These little armies will be on hand next Sunday to greet the favorites as they arrive and will pilot them to their quarters in the Biltmore.

The fashionable Biltmore itself will become the capitol of society in the southeast during the opera season with branch capitols located in the many other unusually excellent hotels in Atlanta.

This week the Metropolitan does not play in New York, as all resources are being mustered for the series of nine operas in Atlanta. The scenery for the operas is being packed on cars this week and will be shipped here on a special train in the charge of the big stage crew. The orchestra and ballet members will come on the same train, while other specials will bring the stars and officers of the opera company.

The first arrival probably will be the veteran and esteemed William Guard, press representative extraordinary and general ambassador plenipotentiary for the Metropolitan forces.

Stars to Sing Here.

Along with Billy Guard will come a great array of stars. From time to time the singers will emerge from the stations to greet their friends here. Among the favorites are such stars as Lucrezia Bori, Florence Easton, Marion Talley, Grace Moore, Julia Claussen, Rosa Ponselle, Amelita Galli-Curci, Elda Vettori, Minnie Egener, Henriette Wakefield, Marion Relva, Charlotte Ryan, Editha Fleisher, Queena Mario, Ina Borskaya, Dorothea Flexer and Louise Lerch, among the women, and among the men Beniamino Gigli, Armand Tokatyan, Giovanni Martinelli, Frederick Jagel, Rudolph Laubenthal, Alfio Tedesco, Angela Bada, Moria Basiola, Guisseppe De Luca, Antonio Scotti, Lawrence Tibbett, Clarence Whitehill, Millio Picco, William Gustafson, Leon Rothier, Ezia Pinza, James Wolfe, Pavel Ludikar, Paolo Ananian and Louis D'Angelo.

M. Guilio Setti, chorus master; Amando Agninim, stage manager; Guiseppe Bonliglio, premier danseur, and Rita De Leporte, premier danseuse, will also come with the company. Leonard White, Jr., will appear as one of the principal dancers and as assistant director, of dances along with Carlo Edwards. Edward Ziegler, assistant general manager, will have charge of the company. Among the conductors will be Vincenzo Belezza, Guiseppe Hamboschek and Louis Hasselmans.

The visit of Manager Gatti-Casazza will be one of the most important events of the opera season. Several

Continued on Page 19, Column 1

PERISHABLE GOODS

By Dornford Yates

Sophisticated as the present day, brilliant with the brilliancy of smartest London, this new Constitution story keeps all the elemental romantic glamour of the middle-age sagas! It has to do with high chivalry . . . kidnaping for ransom . . . imprisonment in a gloomy castle. . . . And the gallantry of three modern knights of England who risk death for the woman they love. It starts in today's Magazine section.

THE CONSTITUTION

CLARK HOWELL
Editor and General Manager.
Clark Howell, Jr., Business Manager.

THE SOUTH'S STANDARD NEWSPAPER — CONSTITUTION — ESTABLISHED 1868

Entered at the Postoffice at Atlanta as second-class mail matter.
Telephone WAl. 6565.

SUBSCRIPTION RATES:

	1 Wk.	1 Mo.	3 Mos.	6 Mos.	1 Yr
Daily and Sunday	20c	90c	$2.50	$5.00	$9.50
Daily	16c	70c	2.00	4.00	7.50

Single Copies—Daily, 5c Sunday, 10c.

By Mail Only.

Sunday	10c	45c	$1.25	$2.50	$5.00

R. F. D. and small or non-dealer towns for 1st and 2d zones only.
Daily (without Sunday) 1 yr. $5.00

ATLANTA, GA., APRIL 15, 1928.

J. R. HOLLIDAY, Constitution building, sole advertising manager for all territory outside of Atlanta.

THE CONSTITUTION is on sale in New York city by 2 p. m. the day after issue. It can be had: Hotaling's News Stand Broadway and Forty-third street (Times building corner); Shultz News Agency, at Bryant Park and Grand Central Depot.

The Constitution is not responsible for advance payments to out-of-town local carriers, dealers or agents. Receipts given for subscription payments not in accordance with published rates are not authorized; also not responsible for subscription payments until received at office of publication.

Member of The Associated Press.
The Associated Press is exclusively entitled to use for publication of all news dispatches credited to it or not otherwise credited to this paper and also the local news published herein.

A TENDER ADMONITION—My son, attend unto my wisdom, and bow thine ear to my understanding.—Prov. 5:1.

PRAYER—Help us, Lord, to take heed to our ways according to Thy word.

THE WORLD REJOICES.

Not since Colonel Charles A. Lindbergh safely landed at the Paris field—the first trans-Atlantic flight in a heavier-than-air plane—has the world been so interested as at the flash of good news from Labrador that the German Junkers monoplane Bremen had safely negotiated the western passage and had landed on firm North American soil, with all of the crew safe.

The joy of the two continents was accentuated by reason of the apprehension that had been felt for several hours after the scheduled time of their planned arrival at Roosevelt field had passed.

Indeed apprehension had been supplanted by grave doubt and fear as to the safety of the intrepid aviators, particularly as the passage from east to west across the Atlantic had been a graveyard for many other daring fliers who had tried and failed and gave their lives in the failure.

The world loves courage, intrepidity and accomplishment. Though the Bremen did not reach the goal of its hopes it did make the first western voyage over the turbulent waters of the ocean, and in view of the obstacles of snow and ice and storm, achieved one of the most remarkable feats in the history of long distance, non-stop aviation.

The aviators who successfully made the voyage will justly rank high among the air heroes of the world.

DR. BOYD ON GRADY HOSPITAL.

Elsewhere is published a thoughtful communication from Dr. Montague L. Boyd, discussing the disgraceful and efficiency-destroying situation that involves Grady hospital.

In many of his conclusions he is eminently correct. The method of administering the institution, with large groups of conflicting department heads, and with inadequate maintenance funds provided by council, necessarily impairs efficiency, and seriously hampers the institution in the great services it is capable of performing for the city.

"They now have a number of different heads for each department," writes Dr. Boyd, "and every few months a different man takes charge, and everything must be changed to accord with his ideas."

While this lessens efficiency he regards as an even more serious feature the fact that no one man has full authority to properly develop any department, and that no one man can get the credit if a department should develop unusual service efficiency.

These statements are fundamental as applying to any business, and hospitalization, while professional, is also a business.

They are statements of facts which explain why Grady hospital is not better equipped, and not better supported by the city.

Dr. Boyd's first suggestion to remedy the situation is not tenable. He says "the solution of that difficulty is for the city to select from physicians in Atlanta the very best available men for the head of each department."

That is the very obvious reason for the distressing situation that now exists, and is one of the causes for Grady's troubles as assigned by Dr. Boyd himself.

The institution should be kept entirely from politics, and this cannot be so long as council has the selection of department heads.

Such a course involves ward politics, favoritisms and influence and can only mean a continuation of the present status.

That is the very thing that needs most to be avoided.

On the other hand Dr. Boyd makes an alternative suggestion which is constructive, and will solve the Grady troubles.

He says "turning the institution over to Emory university would accomplish the same end."

It would go infinitely further. It would accomplish the most to be desired end, for then it would be free of political dickering, hamstringing and trading, and would be administered for hospital efficiency, and not to serve political ends.

There is no more outstanding example of the wisdom of such a course than the city hospital situation in Augusta. There the institution was turned over for complete and unhampered operation, in every department, to the state medical college, which is a unit of the University of Georgia.

That hospital stands out throughout America as one of the most useful and best administered institutions in America.

Emory is a great institution. Its Wesley Memorial hospital is noted for managerial and professional efficiency. It has control of the negro unit at Grady. Never a breath of politics involves it.

Then why not turn the white unit over to Emory, as Dr. Boyd suggests in his alternative recommendation?

It will be the solution of one of the most serious and important problems confronting the people of Atlanta.

NATIONAL ROADS MEETING.

Former Governor W. W. Brandon, of Alabama, president of the United States Good Roads association, is calling attention to the national significance of the meeting which is to be held in the Coliseum in Des Moines, Iowa, May 28 to June 1, inclusive.

One of the significant features is it means that the campaign for federal aid will be continued for increased appropriations for state and national highways.

This association has performed a splendid purpose in the past in keeping these appropriations going and in stimulating general nationwide interest in the construction of permanent, connected highways. It was the first organization in the world, under the leadership of the late United States Senator Bankhead, of Alabama, who was its president for eight years, to advocate federal aid for highways and bridge construction.

The attendance from Georgia and the southeast is always large at these national conventions and good roads shows. The last meeting was held in Savannah.

RIGHT, AND YET WRONG.

There are few if any textile men in this country who know better the statistical position of cotton, or have studied more closely methods for price standardization, and producer-mill co-operation and co-ordination, than John D. Taylor, president of the Summerville Cotton mills, at Summerville.

Mr. Taylor sees "light" in the recent senate investigation, in which it was made clear that large shipments of spot cotton had been warehoused in New York, and that when prices had been sufficiently precipitated certain brokers attempted to buy all of the cotton they possibly could, then advanced the prices and took the profits.

Mr. Taylor is thinking along the right line, and the situation demands the serious thought of just such straight thinkers.

But he has, we are convinced, carried the argument to a great many illogicial conclusions. The fact is in 1926 there was an earnest effort made, with sincere, earnest and we believe honest federal officials leading in the movement to retire three millions of visible bales from the spot markets. It was just as impossible to do this as it was impossible to get the producers that year to hold down their acreage. And even if it had succeeded, what good or particular harm could have resulted?

Cotton buyers, and textile interests, know cotton statistics, and the fact that cotton is hidden away in warehouses, and is taken off either the export or the domestic markets does not change the carry-over. It does not mean that such cotton has been destroyed and cannot some day be brought out and thrown into consumptive demands.

The trouble with over-production is not in the southeast. It comes from the ever-increasing acreage in Texas, and to the southwest of that state.

Here is a trouble, to which Mr. Taylor makes reference, and it is the crux of the whole situation: Farmers are too content to grow short-staple, low-grade cotton instead of growing the staple the home mills consume. Hence they are forced to ship out of the state, much by export as he suggests, and automatically the mills are forced to import their major consumptive demands from other states. The local short-staple market cannot be sold on a spinners' market because the spinners can't use it, and it must be sold on a local grade market at inferior prices.

If there could be a stabilization of staple grown there could result a stabilization in spot prices, and not until then. Some brokers no doubt attempt to, and do profit by manipulation, to which Mr. Taylor refers, but it is a serious and an undeserved indictment to say that any goodly portion of them do. They buy and sell on commissions, and most of them confine themselves to legitimate commission trading.

There may be some "niggers in the woodpile" and we ought to scare them out, but all cotton trading is not based upon "tricks," any more than fabric trading is so based. Standardize staple production! That is the first step toward a reform that Mr. Taylor very clearly sees is necessary.

CALL FOR DISABLED VETERANS.

Atlanta's quota of the $2,000,000 to be raised for the national organization of the disabled veterans of America is $50,000.

Bobby Jones has accepted the chairmanship of the local campaign committee and associated with him are a large number of leading citizens of the city.

All over America men of national prominence are enlisted in this work.

Atlanta will respond, and to the limit of the quota. She takes pride in her disabled veterans, and her big heart will answer the call.

It is difficult to conceive of a cause of greater appeal than that of rendering sufficient financial aid to those boys who fought the country's battles on a foreign field for the sake of a world democracy, who lost their health, their eyes, their limbs, their earning capacity, in the cause, and who must go through life in the physical and mental distress of permanent disability.

It may be assumed that the government does all that is necessary for these disabled veterans. Very promptly the Veterans' Bureau was established, even before the armistice, and there are regional branches all over the country, but compensations are not properly regulated nor equalized, as has been repeatedly charged, and in multitudes of cases are wholly inadequate.

Most of these veterans are poor, and a great many of them with dependents.

It is necessary to provide private funds, in addition to federal aid, in order to properly provide for them and to relieve, as far as is humanly possible, the suffering that they must encounter to the end.

Tens of thousands of boys who fought for the country's flag made the supreme sacrifice. Nothing can restore their lives.

But the nation, and the people of this nation, who are able, can do their part toward the alleviation of the pain and the distress of those "who are dead and yet live."

Atlanta's open-hearted citizenry will yield patriotically and with enthusiasm to this call of men for whom the war is not yet over and will never be over in this world.

COOLIDGE POSITION CORRECT.

President Coolidge is correct in opposing the equalization fee provision in the revised McNary-Haugen farm relief measure.

It is not only unconstitutional, according to the leading constitutional lawyers of the country, but it is a process of direct taxation that cannot be justified.

It is admitted that there should be some kind of farm relief legislation, but the Curtis-Crisp bill, one of the authors of which is a Georgian, comes nearer to providing surplus control without additional taxation than any of the control measures before congress.

The fact is, the farmers' economic welfare depends more upon his own efforts along sane and sound lines of personal operations coupled with good marketing conditions than anything else. It is no more possible to legislate prosperity for a farmer, without his own help, than it is to legislate morals into one who doesn't take kindly to such legislation.

The government is getting into all kinds of business. It is already a bureaucracy. It is forgetting the first principles of the good old doctrine of states' rights.

If there would be less politics in proposed farm relief legislation the situation for the farmer would be infinitely better. Certainly no law, based entirely upon a tax levy without providing relief to 90 per cent of the agrarian masses, can be justified.

ATLANTA TOPS THE LIST.

Mouth Health week will be observed in the public schools of Atlanta from April 16 to 21 inclusive. The effort will be made to bring every school up to 100 per cent in the perfect teeth of the children.

It is one of the most important features of school work. Good teeth not only, as a rule, assure good general health but good eyes and a stronger mental condition.

The movement is backed by the Parent-Teacher associations, the school administration, the teachers' association, and by physicians and dentists.

Superintendent Willis A. Sutton has worked on this problem of good teeth for school children so long and so earnestly that Atlanta is at the top of the list in the United States, a most marvelous record, and one that has attracted attention of schools throughout the world. Dr. Sutton is asked to make more addresses on this work, in other cities, than on any other phase of school endeavor.

Citizens should give hearty cooperation and encouragement to the week that has been specifically designated for particular attention to mouth health.

REGISTER AND VOTE.

The Atlanta Chamber of Commerce is doing an admirable service in its campaign to get citizens to register and vote. It is sending out thousands of letters to qualified voters in the city calling attention to the June primary and the importance of the same as representative of democratic government.

The fact is a little more than 10 per cent of the potential vote of Atlanta is ever registered in any city election. The result is government by minority, which is always unrepresentative, undemocratic and dangerous.

On June 6 12 councilmen and five aldermen will be elected. These men, when elected, will spend approximately $10,000,000 a year of the taxpayers' money. Then why should not the taxpayers take interest enough in the voting franchise to say who these representatives of theirs in the city's legislative chamber shall be?

It is worth every citizen's time and trouble to acquaint himself and herself with all candidates for such important offices.

It is unthinkable that people who should recognize that general welfare depends upon good government should take the elective franchise so indifferently. Government is business. It influences, one way or another, every phase of commercial, industrial and public life. The only way to make government representative is for the people to vote.

The campaign of the chamber of commerce is a worthy one and deserves the whole-hearted support of every citizen.

DISTINGUISHED JEW COMING.

The people of Atlanta, and especially those of the Jewish faith, are to be honored Tuesday by the visit of one of the country's most distinguished religious teachers, jurists and authors. Judge William M. Lewis, of Philadelphia, will come to deliver the principal address that evening at the launching of the United Palestine appeal.

Judge Lewis is national chairman of the organization that is raising $7,500,000 among the Jewish people of America this year. All organizations aiding in the reconstruction of Palestine into a Jewish homeland are unifed in the campaign. Atlanta's quota is $30,000.

Judge Lewis has served repeatedly on the Philadelphia city council and was in 1922 appointed by Governor Sproul to fill a vacancy on the bench of the municipal court. In 1923 he was reelected to a term of ten years.

He has taken an active part in Jewish communal affairs as well as in the civic life of Philadelphia.

BRAND'S BILL FAVORED.

The bill of Representative Brand, of Georgia, to forbid the separation of juries in capital offenses and felony cases in the District of Columbia has been favorably reported by the house district committee.

The Georgia member is making an effort to have the measure enacted in the next few days in order to apply to the criminal conspiracy trial of Harry F. Sinclair.

The bill provides that a jury empaneled to try a capital offense shall not be permitted to separate until discharged, except where the presiding judge believes that separation is necessary.

It also provides that a jury formed to try a felony case shall not be allowed to separate except when the presiding judge may permit separation, if it is agreed to by the prosecution and defense attorneys.

It is a good measure and if enacted will cure a weak feature in the court system of the district.

It is a strange commentary that the greatest advocates for a five-day labor week are manufacturers of automobiles, kodaks and gasoline. We are yet to hear from the soft drink and wienerwurst concerns.

Deputies are guarding the jurors of the Sinclair trial, and possibly Burns' agency is guarding the deputies and federal officers the Burns men, and so on ad lib. A modern trial has its theatricals.

It is claimed that the Bible is stolen from book stalls in greater number than all other books combined. Evidently the thief knows he gets 66 books in one.

The greatest discovery of the age is the recent revelation that the mail men are being milked.

The man in loud knickers and the woman with loud snickers take the joy out of golf.

Naturally Jimmy Walker felt at home in Atlanta, the New York of the South

LOOKING AND LISTENING

BY SAM W. SMALL

The Victory for Law and Order in Illinois and Its Implications.

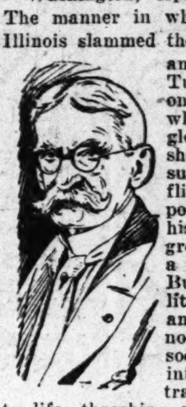

Washington, April 15.—(Special.) The manner in which the people of Illinois slammed the lawless republican machine on Tuesday, reminds one of the tramp who was snoozing gloriously in the shade of a tree one summer day. The flies were having a populous picnic on his smudged and greasy face, without a protest from him. But a yellow-jacket lit upon his nose, and not liking the noise it was making, socked his stinger into it. The old tramp instantly came to life, thrashing at the swarm and crying: "Damn you, just for that you all will have to get off!"

The more decent people of Chicago and the state, feeling the sting of crime and public condemnation, came to life and declared to the crime promoters "You all must get off!"

The significant fact in the case is the renewed demonstration that bad government can generally be prevented—which is better than being cured—if the people who always want good government will only "stay awake" and go to the polls when the characters of officials and government are to be decided.

But when 50 to 83 per cent, as in Georgia, of the eligible voters stay away from the primaries and the regular elections, they simply offer big premiums to political incompetents and corruptionists.

* * * *

The Senate Freed of Smith.

There was sensible relief shown on both sides of the senate chamber when the Illinois bulletins made it sure that a one-horse country lawyer from "down state" had taken Frank Smith's measure and laid him out cold! Now the senate will not have to kick him off its door-step a third time.

Smith felt so sure that his gang had the state sewed up in a sack that he resigned both his previous claims of election and gubernatorial appointment and went back to the voters with the defiant boast that this time he would get more than his previous 800,000 majority. Instead he lost the 800,000 and 200,000 more, besides!

Which goes to prove again that "Old Man Peepul" is a mighty fickle fellow-citizen and often manifests a pure delight in doing unlooked-for political stunts.

One such was the nomination on Tuesday of Mrs. Ruth Hanna McCormick as a republican candidate for congressman-at-large. Illinois has two such members, because the country majorities in the legislature have steadily refused since 1910 to redistrict the state, in which case Chicago would gain those two members as her own. But, after the census of 1930, a serious question will arise over the right of the legislature to retain congressmen-at-large when the reapportionment act requires their allocation to definite districts.

* * * *

The Women Are Forging Forward.

Slowly, but surely, the women are coming on in practical politics and are certain to figure more largely in the future in the national legislature. There are four of them in the house of the sitting congress—Mrs. Florence Kahn, of California; Mrs. Edith Rogers, of Massachusetts; Mrs. Mary Norton, of New Jersey, and Mrs. Katherine Langley, of Kentucky. The first two were chosen to sit in the seats vacated by their deceased husbands. Mrs. Norton, the only democrat among the four, was elected "on her own" and as the protege of Frank Hague, the democratic boss of Jersey City. Mrs. Langley, a member of the democratic Gudger family, of Buncombe county, in North Carolina, became a republican when she married John W. Langley, of Kentucky. He resigned from congress to serve a sentence in the Atlanta federal prison, and his wife was elected to succeed him.

* * * *

It is believed in house circles that Mrs. Kahn may be reelected this fall, but doubt is expressed as to the other lady members.

In the Lowell district of Massachusetts the republican politicians are said to be planning to replace Mrs. Rogers with a he-man partisan. But Mrs. Rogers learned a lot of politics from her very able husband and may yet out general her opponents who hanker to appropriate her seat and salary.

In the Jersey City district, where the wets are thick as bees around a molasses barrel, the rank and file democrats, in spite of Mrs. Norton's wetness, are demanding a wetter man in her stead.

Out in Kentucky it may turn out that John Langley will "come back," having his citizenship restored, and his wife giving way to him. His constituents out there are thoroughly convinced that John was "framed" in his prohibition violation conviction and wish to vindicate him.

* * * *

Ruth McCormick Will Shine.

Assuming that there will be no statewide democratic landslide in Illinois in November, Mrs. McCormick will be elected to succeed Representative Dick Yates, son of the old wartime governor and senator, and himself governor for a notable term. Yates has been a conspicuous "dry" in the congress. Mrs. McCormick is not at all expected to succeed him in that particular role. She is as popular socially as he is politically and her appetite and attitude are far from pure Volsteadian. Still, she is a highly proper lady and did not raise the wet and dry issue in her race against Yates and Rathbone for the place of one or the other. It just happened in the fickle fortunes of politics that it was Yates who didn't get enough votes to head her off his preserves.

As Ruth Hanna, before her marriage to Medill McCormick, Mrs. Mc was a popular sojourner with her father, Marcus W. Hanna, so long the Warwick of the republican party, at their winter home in Thomasville, Ga. She yet numbers many warm friends and admirers in that locality, and she has a very warm place in her heart for the people and interests of south Georgia.

She and Alice Longworth are, to my mind, the two ablest women politicians of the era. Both inherited the spirit and courage of practical political adventure from their eminent fathers. Those fathers, Teddy Roosevelt and Mark Hanna, were to each other as burning flax and powder, but their daughters have forgotten the feud and are the fastest sort of friends.

* * * *

Where Donahey Lost a Bet.

It has been remarked here in intimate political circles that Governor Vic Donahey lost a big political bet when he came to name a successor in the United States senate to the lamented Frank Willis.

He had the fair chance and was urged from here by prominent democratic leaders, to appoint Judge Florence Allen, of the Ohio supreme court, and the only woman jurist of that rank in the nation.

She was a candidate for the democratic nomination for senator in the primary in 1926. She was opposed by ex-Senator Pomerene, who nosed her out by a small majority, only to be badly beaten in the elections by Senator Willis. It is personally known to me from the lips of Senator Willis, when the primaries were pending, that he did not fear Pomerene's candidacy, but that he dreaded most seriously a race against Judge Allen. Willis was very happy when she failed to get the democratic nomination.

She is a very able, popular and attractive person and if Governor Donahey had appointed her to the senate he would have produced a national sensation, such as Governor Hardwick, of Georgia, did when he electrified public interest by naming wonderful Rebecca Latimer Felton to succeed Senator Tom Watson, deceased, and so gave her the honor of being the nation's first woman senator of the United States.

Vic Donahey wouldn't have lost anything politically had he made Florence Allen a senator ad interim from Ohio.

NEW YORK SKYLINES

The Interesting Household of Charles R. Crane, And His Adherence To Prohibition—Zoo Branches Out As Boarding House.

BY CHARLES ESTCOURT, JR.

(Written exclusively for The Constitution and North American Newspaper Alliance.)

New York, April 14.—(AP)—Before prohibition, a guest of Charles R. Crane, former United States minister to Russia, could actually have vodka to drink if he wanted it, but since prohibition he has served only soft drinks, in notable variety.

The occasion for saying so is the fact that Count Hermann Keyserling, while here on his lecture tour, was a guest in the Crane house while Mr. and Mrs. Crane were in California. The report is that to every prospective host or hostess of the count a set of written instructions was sent, telling how he wished to be entertained. He desired champagne after lectures, rumor had it.

The information that Mr. Crane obeys prohibition strictly came from a friend the Cranes have often entertained.

"It's a remarkable household," the friend said. "At luncheon you may meet a gifted East Indian, a Russian nobleman, an Arabian sheik. By dinner they may be gone, but others will be in their place. Mr. Crane has strange and original friends all over the world."

* * * *

THE WAYS OF RESTAURANTS.

The writing on the wall at Belshazzar's feast was a warning that for his sins he would fall, because he had failed to profit by the example of his father, Nebuchadnezzar, who temporarily lost his kingdom and ate grass like the ox.

The daily writing on the wall of a vegetarian restaurant here is different. The patron at his relatively frugal feasting reads that a diet similar to that of the ox is precisely what he needs. It's a daily health hint. Eat more foliage, is the gist of this.

A Sheridan Square eating place hands out a tea-room map of Greenwich Village. A Bleecker street shop, specializing in beans, has a sign: "No loud, boisterous political or religious dispute allowed in here." A restaurant chain offers a key to tell the cross street near any given number on the avenues of New York. This question of just where a given avenue number is stumps even the old inhabitants in a city which really is extremely easy to understand. Here's how: Put down number desired. Cancel last figure. Divide by two. Add the key figure for the particular avenue. For Fifth avenue it is 17, for Madison, 26.

* * * *

THE SKYLINE STAYS PUT.

With a 55-story building to go up in the East Forties, and others only slightly less rising about it, the chances are that mid-town Manhattan may soon present a more extensive and bulky mass of skyscrapers than down town. But still, the most impressive strip of skyline will remain at the lower tip of Manhattan, where the temples of trade appear to rise out of the harbor.

The most stunning skyline is seen from the tops of hotels in Brooklyn Heights, where the brokers repaired during those nights recently when they worked too late to go out to suburban homes. The bull-fest in Wall street worked them overtime. With $1,000,000 bonuses in prospect this night work was thrilling.

There's a poetic thrill for residents of Brooklyn Heights in the view of the skyscrapers, shining with many rows of points of light that are merely windows at close range.

* * * *

BOARDERS TAKEN HERE.

Accommodations are available in the Central park monkey house for a dozen refined monkeys. Cages, 25 cents and up, as high as one cares to climb. House under same management — Keeper Jim Coyle—26 years.

References: Mrs. Murphy, widowed hippo, whose fourteen children, now with traveling shows from coast to coast, were all born in dwelling adjoining monkey house. Jewell, elephant on premises, was first elephant ever employed by circus that is now in town with her mother, Old John. Also see Miss Claire Luce, now with Follies, whose cinnamon bear from the Riviera is boarding with Keeper Coyle, at 50 cents a day.—(adv.)

* * * *

Automobile people are concerned over estimate that from 125,000 to 130,000 used cars may be thrown upon the New York market during the year. Saw one today. The owner was what might be called a writing man. "Sex-Appeal Liz" was scrawled or painted across the hood. "Whoopee" shone from the top. "Use no hooks" and "Just an old-fashioned girl" adorned the sides, and at the rear was written, "Exit." This so-called car was in Wall street.

TEXT AND PRETEXT

BY M. ASHBY JONES.

The Black List.

Mrs. Helen Tufts Bailie, of Cambridge, Mass., herself a distinguished member of the Daughters of the American Revolution, has openly protested against the action of some of the chapters of that distinguished organization in making a "blacklist" of certain citizens of this country, who have met with their disapproval. To what extent this ancient and honorable organization is involved in this most un-American business is not stated. I am truly hopeful that only here and there have small groups of these women been misled into this procedure. Certain it is though that in a number of communities, where some citizens whom the local chapter did not approve of were advertised to speak, they have sought, and sometimes succeeded, to prevent his exercising the fundamental right of free speech.

"What's in a Name?"

There could scarcely be a more startling discord than the linking of the name, "Daughters of the American Revolution," with any enterprise which had for its purpose the suppression of freedom of speech. This organization was created for the purpose of preserving and cultivating the spirit of our revolutionary fathers. We think of these pioneers of American liberty fleeing from the old world tyrannies to escape "star chambers" and "inquisitions." They founded a government which should give to its citizenship political, civic and religious freedom. These men believed that the preservation of such freedom could only be guaranteed in a society where the fullest and freest opportunity was given to all the citizens to criticise public men and measures. To this end, the right of public meetings, with the right to discuss public questions, and the opportunity for protest or petition, was guaranteed. Surely the Daughters of the American Revolution who are guilty of this violation of the spirit of their fathers have forgotten "the rock from whence they were hewn."

The flagrancy of this breach of American faith is all the more shocking when we read some of the names of those who have been blacklisted. There appear Roscoe Pound, the distinguished dean of the Havard Law school; Professor Felix Frankfurter, of the same university; Rabbi Stephen S. Wise; Norman Hapgood; Ex-Secretary Newton Baker, and a score of others, who have made distinguished records and incomparable contributions to American life. But by this very action, the society has shown the viciousness of any form of blacklist. It always means that some unauthorized group has usurped the right to become the censor of public speech and the custodian of the liberties of the citizen. Had the names upon their list been less distinguished, and had it indeed been composed of those who are unadmirable as citizens, the offense against a fundamental principle would have been the same. No society has the right to become the judge of who shall speak in public and whom the public shall hear.

Unofficial Censors.

The disturbing truth is that the action of these ladies is the expression of a tendency of many zealots for patriotism. The American legion, in certain parts of the United States, together with certain misrepresentatives of the war department, has singled out men and women whose views on the question of peace they did not approve and have sought to silence them wherever they were announced to speak. So far from such a course being the expression of patriotism, it is a denial of the fundamental faith of America. It exhibits such a lack of faith in our American institutions that it fears these institutions are unable to bear public criticism.

We are finding out by very hard experiences that censorship, even under the appointment and direction of the government, is a very dangerous method, but surely an unofficial, self-assumed censorship of the minds and morals of our citizens would be a deadly blow to a free society. I am coming to think that nothing is more cruel and cowardly than the method adopted by many groups and individuals, to kill the influence of a man, of tagging him with some unpopular epithet, such as "red," "bolshevik," or "undesirable citizen." It is just as dangerous and unjust as it would be for unauthorized people to hang a quarantine tag on the residence of families whom they merely suspect of having contagious diseases. The blacklist is a cowardly method. If one disagrees with the views of a citizen, the proper method is to go into public print, or on the platform, and definitely meet these views by fair criticism and honorable argument.

The Background of Foreign Affairs

Resettling the Debts—Advantages and Difficulties—Unrestricting Rubber—Australia Versus Italy.

HENRY KITTREDGE NORTON

(Copyright, 1928, for The Atlanta Constitution.)

Once more, as must happen periodically until a mutually satisfactory arrangement is arrived at, the inter-allied debts are being discussed. Happily this time the discussion is on more solid ground than that of cancellation by the United States. It looks to a general settlement which will include, as any general settlement must, the amount and character of German reparations.

The trend of all the suggestions is toward the funding of the German reparations. In other words, Germany is to sell bonds to private investors to the total amount at which her obligations shall be fixed. With the net proceeds of this transaction, Germany is to settle in full the reparations claims of the allied countries. The allied countries, in turn, will pay the funds thus received over to the United States in full settlement of the debts owing to us.

The amount which Germany can carry as a national obligation is open to argument. The Germans incline to the figure of $4,000,000,000. Others think she could stand $7,000,000,000, while some flatteringly place her ability at $12,000,000,000. Obviously, the allies will insist that the total be fixed at the highest figure possible, while Germany will strive to keep it as low as possible. Here is the first point which will require negotiation, probably long and arduous.

A minimum is set by the amount the allied debtors will have to pay to the United States. They will never consent to take less from Germany than they have to pay to us. The amount Washington will accept as a cash-down settlement of all outstanding obligations therefore becomes a vital consideration, and Washington will have to be consulted at all stages of the negotiations.

* * *

We lend our money to allies.
They tout and praise us to the skies,
We mildly ask "Pay what you owe."
Prompt they send us down below.

* * *

There are many advantages which would accrue from such a settlement as above outlined. First and foremost of these, the whole question of reparations and inter-allied debts would be removed from the sphere of politics. The various governments would be paid off and get out. Germany's debt would be held by private individuals and institutions in the same manner as any normal public debt. She would have the same incentive to meet her obligations and sustain her credit as any other nation.

Thus removed from the sphere of politics, the question of reparations and debts would cease to bedevil the relations between the countries of Europe and between Europe and this country. Not that the millennium would immediately ensue, but we should have other subjects to worry and talk about.

There are, however, serious difficulties to be overcome. The plan involves a definite fixing of the amount of German reparations at a possible figure. Thus far the allies have refused to do this lest they get something less than Germany might be able to pay in time.

Quite as serious is the problem of finding investors willing and able to take up such an enormous issue of bonds. Four billion dollars is no easy sum to pick up—even in Wall street. And more would be harder.

Nevertheless these difficulties are not insurmountable, though it may take some years to overcome them. Undoubtedly these suggestions are in the direction of an ultimate solution.

* * *

Ford's rubber concession in Brazil arouses the opposition politicians. They would have him wait until they are in office.

* * *

The British have about decided to discontinue their attempt to control the rubber market. British planters in the Malay peninsula produce about two-thirds of the world's rubber supply. They got to producing so fast that they were ruining their own market. So, about eight years ago a scheme was devised and put in force by which each year's production was to be restricted or enlarged according to the prevailing price of rubber. If the price went up, the planters could produce more; if it went down, they were to limit production accordingly.

Owing to factors quite unrelated to the plan of control, the price of rubber soared. The United States, which produces but a fraction of the world's rubber supply and uses three-quarters of it, began to get restless and blamed the British control for the high prices of balloon tires and other products. The control was denounced as a scheme to extort enough from the United States on rubber to make the payments on the British debt.

Then, again through the operation of forces outside the restriction scheme, prices dropped once more. One cause of this was that the British had failed to secure the cooperation of the Dutch, who, in the East Indies, have a very considerable rubber industry of their own. As the British planters restricted their production, the Dutch planters expanded theirs. Where the British lost, they profited. For the Dutch it was perfectly good sound business. For the British it was—most disconcerting. So now they are going back to open competition.

Herein is something of a lesson for those who would too readily attempt to change the operation of economic forces. Such an attempt, if it is to be successful, demands almost complete control if there is to be any control at all. Cuba's effort to control the sugar market along similar lines will be watched with interest. The Cubans, too, have failed to secure the cooperation of the Dutch in the East Indies.

* * *

Immigration is a domestic matter. Hence at international conference on the subject at Havana.

* * *

Yes, immigration is a domestic matter. International law and various secretaries of state all say so. But it has very appreciable international repercussions. It is not difficult to recall the discussion of "racial equality" stirred up by the exclusion of the Japanese from this country. Now the question is raised anew by a former premier of Australia. Mr. Hughes has stated very plainly that Australia does not want its unoccupied spaces people by Italians.

Here is no "racial" discrimination. Australians and Italians alike belong to the "white" race. But the Australians despite their slogan of "a white Australia," seem as determined to exclude Italians as Asiatics. This attitude, thus bluntly stated, should help to rid the discussion of the irrelevant digression into "racial" characteristics and values.

The Australian attitude, like that of the United States, is not based upon the psychology of "racial superiority." It is based upon a desire to maintain a standard of living which it feels is threatened by the incursions of peoples with a marked predilection for a high birth rate. If the empty lands of Australia are filled with any such people, be they white, yellow, brown or black, the present population will be forced to meet their competition on a lower standard of living.

In order to better the condition of a few thousand Italians of this generation, later generations of Australians—and of the immigrant Italians—must sink to the low economic level which Italy's insistence upon procreation now forces upon her. If this economic standard bears so heavily upon Italians that they desire to leave Italy and undertake the burden of pioneer work in distant Australia, why should Australia assist in the creation of similar hard conditions for her own people?

'Juggling' of Cotton Prices Scored by Georgia Man

Editor Constitution: When one's rising soul surveys the pretty little trick that has been put over on the cotton farmer in the last two years one is transported by a mingled feeling of indignation and admiration. The trick was so cute we cannot repress admiration for the geniuses who put it over. As for indignation—well, that was a useless waste of nerve force in this instance.

We knew something was happening—we knew not what. We saw as it were men like trees walking about and we knew they were going somewhere, but could not guess who they were or what was up, but now the veil is rent and we see as face to face.

Here was the trick—in 1926 the south made a tremendous crop of cotton. The weight of the crop naturally brought the price down. It went to ruinously low prices and sold for five to eight cents below the cost of production. If there ever was a time to hold cotton it was then. The farmers were in pretty good condition, and there was plenty of money, no panic, no hard times, and they could have held their cotton. Did they hold it or try to hold it? They did not. They made great haste to sell it for whatever price they could get for it, and seemed devoutly grateful that they could sell it for anything at all. Why did they do this? Because they were advised to sell it now or never.

The people who operated the big cotton exchanges told them they had utterly played the devil by making so much cotton—and strange to say, many of the large, influential papers of the south joined in the hue and cry, berating the cotton farmer for such ungodly crops, so ungodly produced. They shamed him, they blamed him, they damned him. They solemnly warned him that he was ruined if he did not repent and desist. They brought forward facts and figures and statistics clearly demonstrating what would happen to the world if the cotton grower persisted in his mad and sinful career producing cotton, and they clearly demonstrated the fact that before long cotton would be a liability on anyone's hands. They said "Sell it quick before it gets to be worse than nothing." They advised him to leave the unpicked cotton in the field. It was even seriously suggested in some quarters that the farmer should burn a few bales of his no account cotton. The farmers were warned to cut down the acreage to be planted to cotton the next year, and that dire calamity bided them if they did not do so.

Cotton for a Song.

Now what else was going on at this time?

Certain gentry, to this deponent unknown at the time, but some now known, their names having been recently revealed by certain senatorial probes, were pussy-footing all over the south buying up the distress cotton for almost nothing. And now comes the most cutest feature of this most cutest trick—Some of these artists did not have quite enough change to buy it all, even at these robber prices, so this great government of ours came to the rescue and loaned them the money, millions of it, to buy up the people's cotton at less than half price—Gosh!

Hush! We pause a moment to give place to your righteous profanity.

Then what happened? Hundreds of thousands of bales of the low grades—"dog tails"—were shipped to New York, so that if a man bought a contract and was mean enough to demand actual cotton, he would have to take cotton perhaps not fit for his use. Thus this is held over the market like a wet blanket to keep the price down.

Millions of bales were shipped to Europe and notwithstanding there was more low-grade cotton from the 1926 crop than was ever known, it all disappeared in a very short time, and during the year 1927 mills had a harder time than ever before getting these grades. Numbers of mills changed their layout to use low grades and sold goods expecting to make them of low-grade cotton, and then could not get the cotton. Where had it gone? That which did not go to New York to bear the market went to Europe—probably it evaded taxes here. Then when it was apparent that the crop of 1927 would be a short one this cotton began to meander back to this country. I, personally, know that many mills bought thousands of this cotton that had toured to Europe and back. It is said that some of the same ships that carried away the export cotton from the 1927 crop brought back cotton made in 1926. It was bought up at less than 10 cents and brought back and sold around 20 cents or more. This reveals the reason for bulldozing the farmer into reducing his acreage in 1927. Make a small crop so this carryover will bring a big price.

Now, outside the part played by these artists themselves, those who contributed more than everybody else toward tricking the farmer were the people who run the big cotton exchanges. They were working hand-in-glove with those who cornered the market. These people make their money by buying and selling cotton futures for people all over the country and charging a commission for their services. This is an honorable business, and they render a service that is indispensable. They are likewise in a position to be better informed than other people as to the tendency and trend of the market and as to the probable range of prices.

But it is to their interest to have people trade fast and furious. The people generally are influenced by what they say, and if they would give honest and truthful opinions it would be helpful and proper, but you will notice when one says the price is going up, the others all say "yep, it sure is!" When one says it is going down, they all join the chorus with sweet accord. There is never any jangling of their sweet bells. But there is usually "a nigger in the woodpile." It may never be found out—we knew something was going on in 1926, but it took a probe by the United States senate to reveal what that something was for sure.

The Trick Not Over.

But the trick was not over with in 1926. These people had to get their profit out of the cotton, and it was necessary to get the prices back up again. So, in 1917 the squawkers on the cotton exchanges began by having less to say about too much cotton and began to predict a very small crop for that year. They now said all of that big crop of 1926 was about gone, while in fact it was mostly still in esse, and coming back from Europe, and being marketed right here. Then the government came along with its guesses and predictions and by mid-September cotton had gone to about 25 cents per pound. Then they all, with one sweet accord began to say to the southern farmer, "Hold your cotton—you will get 30 cents for it!" Now, this was straight-out dishonesty and for a purpose. These people knew that cotton was not worth that price. They knew there was a big carry-over from the 1926 crop, but if they could only induce the farmer to hold his cotton, it would put the price up. Many of the farmers did hold, and some are still holding, and in this way the southern farmers lost untold millions again in 1927.

If these brokers had been honest they would have told the farmer that the price was too high, and not justified by the conditions of the dry goods market, and other conditions and that he should sell and that quick.

Muffle the Exchanges.

Now, if congress wants to do something to stabilize the cotton textile business, and all allied interests, it ought to muffle these sounds coming off the cotton exchanges in the way of opinions and advice.

The daily press is full of their delusive advice. The mails are loaded down with the same. They all pretend to be disinterested, but the veil is so thin that one can easily see that there is a purpose to persuade the people to buy or sell. They care not which they do, or whether they make or lose, just so they themselves get their own unholy rake-off. Their advice is thoroughly selfish and unscrupulous. Some of these people on the same day will send out one kind of advice to one section and the opposite advice to another section. For instance, the southern people are all cotton bulls, and want the price to go up, hence believe it will go up, so they are fed bullish "dope." In New England they want the price to go down, are all bearish, and they are fed bearish "dope."

The most important part of their business is to keep the market unsettled: to keep it bobbing up and down and they can use any circumstance to accomplish this end. If there is a clap of thunder, or a day of sunshine in the Panhandle, or on the Rio Grande, if there is a freeze at the north pole or a warm spell in the tropics, the sighs of the winds in the mountains or the roar of the ocean waves—anything is sufficient to bull or bear the market, as may seem desirable.

The Teapot Dome conspiracy was robbing the government as a whole, but the loss it would have entailed, while a large one, would have been a mere bagatelle as compared with the value of the fleece these unscrupulous rascals are shearing from the unsuspecting lambs all over the country. No wonder they can pay such fabulous prices for seats on the big cotton exchanges! But that which they are taking from the people by their deception and misleading suggestions and self-serving counsels is as nothing when compared to the mischief they are doing the country by disturbing the natural currents of legitimate commerce.

Nothing Stable.

The man who places his order with a mill for goods today has no guaranty that his competitor will not underbuy him several cents per pound a week later. This is one illustration of the precarious situation obtaining in thousands of similar instances in industrial and commercial transactions allied with and growing out of cotton and its products. The boat is rocking continually. Nothing is stable. The shadow of uncertainty, distrust, doubt and dismal foreboding hangs like a pall over it all. The laws of supply and demand are all repealed—abrogated, gone!

Well, is there any remedy for the malady?

None whatever! Just let them have it their way is all we can do. Probes amount to nothing, nothing!

That justice, honesty and righteousness can regulate the motives and actions of greedy mammon is a pretty fiction, but only a fiction—the "baseless fabric of a dream."

Just here I am wondering what may happen some day. I do not advocate it, wish it, or advise it, but I do greatly fear that some day the stolid "man with the hoe" of dim vision and giant strength will "rise up as a great lion and lift up himself as a young lion, he will not lie down until he eat of the prey and drink of the blood of the slain."

JNO. D. TAYLOR.

Summerville, Ga., April 13, 1928.

Urges Selection of Brown Thrasher As the State Bird of Georgia

Editor Constitution: It is proposed to select a state bird for Georgia. The move was inaugurated by the Federated Women's Clubs of the state. I understand, and the Atlanta Bird club was asked to nominate three birds as most suitable in their opinion for a Georgia state bird. It was proposed to ask the school children of the state to vote their choice, and that this result should be used by the women's clubs in their recommendation to the proper state authorities for designation of a state bird.

Miss Hattie Rainwater, superintendent of nature study department of

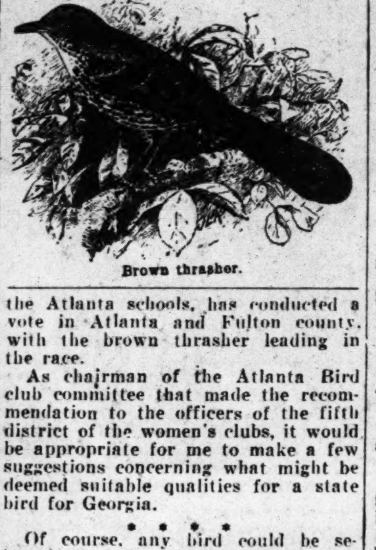

Brown thrasher.

the Atlanta schools, has conducted a vote in Atlanta and Fulton county, with the brown thrasher leading in the race.

As chairman of the Atlanta Bird club committee that made the recommendation to the officers of the fifth district of the women's clubs, it would be appropriate for me to make a few suggestions concerning what might be deemed suitable qualities for a state bird for Georgia.

* * * *

Of course, any bird could be selected, but Georgia known afar for its culture, good judgment and artistic appreciataion, would want an appropriate choice. The state that gave Stephens and Grady would not want a bird of vulgar habits as the crow or blue jay. The state that gave Joel Chandler Harris would not want a visitant or migratory bird, but a resident bird—one that makes its home in Georgia and is familiarly known. The state that gave Lanier and Stanton would not want an ugly or uncouth bird, but an attractive one.

So, it seems to me that the state bird should be first of all a resident bird. One that dons spring clothes, makes love, marries, builds his home rears his children, takes his vacation and winters right here in Georgia. We should not be satisfied with a visitant or migrant, as Maryland with the Baltimore oriole, however handsome he may be. We want an all-year bird.

Secondly, we want a familiar one. A bird whom everybody, even the children know, and can be easily recognized. Although born and raised in Louisiana I do not recall ever seeing our state bird, the pelican, until I had left the state.

Then again, we want a cheerful singer. One whose bright heart and joyous melody fills the spring air with gladness—in keeping with the sunny climate and cheery disposition of the people. No morose hermit like California's condor that sits and broods moodily in the far reaches of the mountain crags.

So, too, we want an honorable bird. One that behaves like a Georgia gentleman, with the fine tradition and courtesy of the old south. No marauder or bully that invades others' rights and robs them of the reward of their toil.

Lastly, we want a handsome bird. One that is well grown, well robed and dignified. One whose appearance and demeanor are in keeping with the dignity and beauty of the state. One that would be a suitable symbol of the grace and beauty of Georgia's lovely women.

* * * *

The brown thrasher fills these requirements better than any other bird available. The brown thrasher is a resident friend, an all-year neighbor. He preempts his little patch of timber, grows his spring suit, courts his bride, builds his home, rears his children, takes his vacation and settles down quietly for the long winter months right here in Georgia. He is one of us.

Also he is well known. When I ask the children for a list of birds they always name the brown thrasher along with two or three other local types.

Again, the brown thrasher is cheerful and musical. He will post himself in a conspicuous place and sing for an hour at the time and always in a happy mood—no solemn dirge or funeral march. His is a liquid, graceful melody that gladdens the tired heart.

Then, too, he is an honorable fellow. He does not rob those who are weak, because he is stronger, nor does he encroach on the territory of others. He is dignified, non-aggressive, attends to his own affairs, and also maintains his own rights—all of which are eminently Georgia characteristics.

And added to this he is a handsome fellow. Tall, slender, alert, with an elegant costume that is not flashy, a rich clothing that is not gaudy. He could well be the symbol of Georgia's attractive scenery and beautiful women.

The brown thrasher is an all-year neighbor. He is well known and a familiar friend to everyone. He is a bright hearted, cheerful singer. He behaves like a gentleman. He is an ornament to yard or orchard. What more could you ask?

STEPHEN F. READE.

Grady Hospital Situation Reviewed By Prominent Local Physician

Editor Constitution: I am taking the liberty of adding a word to the discussion about Grady hospital. Let me first say, however, that you are greatly to be commended for your public-spirited, far-sighted interest in improving Grady hospital, and in many other public improvements. I find myself almost invariably in accord with your policies.

There are many things which need improving at Grady hospital. There can be no question but that the quarters of the house physicians on the colored side are usually disgracefully dirty and unkept. I imagine they are as bad on the white side. The citizens of Atlanta would feel disgraced if they could visit the intern quarters when they were in the condition that they were in on the several visits I have made to them in the past year. They would be ashamed for Atlanta to supply her hospital physicians with such quarters.

I do not believe that the blame for the inadequate administration of the hospital should fall upon Mr. Johnson nor upon the hospital and charities committee. I have always found them willing to help me to the limit of their ability.

The blame it seems to me lies principally with the method which has been adopted for administering the affairs of the hospital, and with the inadequate funds supplied by the council. As council already knows, it costs money to run a hospital, and it costs more money than they are spending to run a hospital as it should be run. But there are many ways in which money is being wasted at Grady right now because of a lack of adequate service and equipment. To change them it will require first a change of policy and then the expenditure of a suitable amount of money. My experience with Grady hospital leads me to make the following suggestions:

What the patients who go to Grady hospital and the taxpayers of Fulton county desire is that Grady hospital shall render the best medical service possible to whoever is entitled to service in that institution.

There is no department in any business in the world that is run more efficiently by having three or four heads. One head is all that any department needs. The service rendered by a department of a hospital in this respect is just exactly like a department in busness—it functions best with only one head.

At Grady hospital they now have a number of different heads for each department, and every few months a different man takes charge and everything must change to accord with his ideas. Though this frequent changing lessens the efficiency it is not the worst feature of having too many heads; the fact that no one man has full authority to develop the department, and that no one man can get the credit if the department displays unusual efficiency is a much greater drawback to the development of the best type of service in the hospital.

This explains in part why the Grady hospital is not better equipped and better supported by the city. It is only natural that no one head of a department feels the inclination to give his time and energy to obtaining the things which are now so badly needed by the various departments of the hospital. The effort required is out of all proportion to the benefits to be derived. Before anything could be done it would be necessary to have the heads of the department meet and agree upon what was best. If you know doctors you will know how difficult an accomplishment that is; so difficult that most of us haven't the heart to begin.

The solution of that difficulty is for the city to select from the physicians in Atlanta the very best available man for the head of each department, and give him all the things which he needs to make the department of the best and then let him assume the responsibility for the work that is done in that department. If there are other physicians in Atlanta who want the experience of working in Grady hospital let them work under the heads of the departments and be responsible to that head for their work in the hospital.

Any man who accepts the position as head of a department in Grady, or any other hospital, should accept the responsibility for the care of the patients in his department to the utmost limits of their needs. If patients on his service are dying because there is no money to pay for blood with which to give them a transfusion he should supply the money or see that it is supplied; better still, there should be a fund available for furnishing blood for the emergency in which it is needed. There are many things and a great deal of service needed right now at Grady if we are going to save all the lives which would be saved under the most favorable conditions.

Let me illustrate what I have in mind. An old negro man on my service in the colored Grady had a bladder trouble which was so bad that an operation was unavoidable. After the operation he grew worse instead of better. The cause of this could not be found by any of the many consulting physivcians who saw him both before and after the operation. As he grew worse it was evident that he would have to have special nursing attention which Grady hospital could not supply, so at my own expense I hired a nurse for the man and in addition to paying for her services for 24 hours I paid Grady hospital $1.50 for her board. I feel that the city of Atlanta should be able to supply every needed service through Grady hospital to those who are entitled to service there. The service at Grady should be such that, where a patient's life depended upon it, special nursing service could be rendered by nurses paid by the city, and I ought not to have to pay for a nurse for the patients on my service there nor pay Grady hospital for feeding her. But as long as I am head of the department I feel that it is necessary for me to do everything that I can for the cases whose lives are in my hands, even if it is to pay for blood for transfusions or nurses for them if I think that I can perhaps save their lives by doing so, and there is no other method of obtaining the money to pay for such service. I deserve no special credit for my attitude. It is the one which any conscientious physician would maintain once he assumed responsibility for the conduct of a department, and to enable him to do so the city should furnish every essential service and assistance—cooperation.

Grady hospital should be administered with the idea of rendering the best possible service to patients whether it be, as I have suggested, by selecting the best available man for the head of each department and making him responsible, or by turning the institution over to Emory university, which would accomplish the same end. But I feel perfectly sure that neither the best available physicians nor Emory university are going to assume the responsibility which I have indicated that it is necessary for them to assume as long as they are in constant danger of being dragged into a political turmoil over their connection with the institution. Still further, I do not believe that it is likely that the kind of physicians who are needed to head the department at Grady hospital are going to be interested in accepting appointments and assuming the responsibility of developing the departments as they should be developed unless they were assured that their connection with the hospital was not to be interrupted by the political changes which take place in the administration of the city from time to time.

If the taxpayers of Fulton county are going to derive the greatest good out of the money they are spending on Grady hospital they should see that the hospital is employed as a teaching institution. There is abundant evidence to show that under such conditions patients receive far better medical service. Then there are about 650 physicians in Atlanta and of these about 500 are graduates of schools of medicine here in Atlanta, so that when a man calls a doctor for his family there are, of 650 opportunities, 500 for him to get a man who has obtained his education in Atlanta. Still further the Fulton county taxpayer should be interested in developing Atlanta as a great medical center. Since with a great school of medicine here, with its departments as good as those of other great universities, there would be available for every physician in this section such opportunities to see or participate in the most modern medical procedure; opportunities which exist in only great medical centers. The result would be that the citizens of this section of the country would at all times receive an increasingly finer service from those of us upon whom they rely for medical assistance.

An efficient social service department operating in connection with Grady hospital would save the city a great deal of money. At present it is necessary to keep patients in both of the units long after they could be discharged if there were only a visiting nurse who could give the patient a little attention at home. And there are other money-saving functions of a good social service department which I have no time to discuss, but which would more than pay the city for the cost of operating the service.

There is no personal feeling in this matter as far as I am concerned. My continued connection with Grady hospital is due to the fact that it seems to offer me the best opportunity for rendering service, and I am often exhausted by the time and energy I must give it. Nearly all the other physicians in Atlanta, than whom there are no finer men, feel the same way, I am sure.

Yours very truly,
(DR.) MONTAGUE BOYD.
563 Capitol avenue, S. W., Atlanta, Ga.

HOME OF MY CHILD-HOOD-TIME

By Ernest Neal.

Oh, bursting buds and odors sweet!
Oh woods and fields and skies!
Oh, everything, joy-laden Spring,
Charmed by your love-lit eyes!
You bring me dreams of long-ago,
A sunlit flowery clime;
A magical maze of gladsome days
In the home of my childhood-time.

Like a stream from the dwindling snow
My sun-warmed spirit creeps
Thru melting cares to vanished years
Where dreaming memory sleeps,
Wrapped in the sweets of spring
And soothed by the tinkling chime
Of music that floats in sweet bird-notes
In the home of my childhood-time.

Away with the wisdom of years!
I'm young and happy again;
The south-wind's mood steals into my blood,
My soul into song of the wren,
And with all the voices of spring
Is afloat in a sun-lit clime
'Mong flowers to rest and build a nest
In the home of my childhood-time.

HOOVER AND SMITH REGISTER BIG GAIN

Continued from First Page.

of the three who has invaded the state for speeches.

Favorite Sons Hope.

Iowa, too, seems destined to remain in the democratic spotlight. The Smith supporters got off to the best start for the state convention April 20 by lining up the most delegates, and are laying claim to 26 votes from Iowa at Houston under the unit rule. Mr. Meredith, one-time secretary of agriculture and a McAdoo lieutenant in 1924, is contesting Smith as a "dry progressive" and has served notice that if he loses at the Des Moines convention he will carry his fight to Houston.

If any of these state contests prove Smith's undoing, the stock of many of the other democratic presidential candidates will be on the rise. In their calculations they figure on a deadlock with a call for a dark horse.

There will be close to a dozen "favorite sons" candidates at Houston, one of the latest to enter the field being former Senator Hitchcock, who will go into the convention assured of the support of Nebraska's delegation.

Watson Opposes Hoover.

Of the contenders for the republican nomination, Hoover, out in front as he is, has been the target of fire from many directions.

Conflicting claims are made as to the trend of battle, but for the most part the Ohio and Indiana primaries are awaited to give some proof of how things really are going. Hoover's efforts to win delegates in both states are being bitterly opposed, the Ohio anti-Hoover forces carrying on despite the death of their candidate, Senator Willis, while in Indiana Senator Watson is campaigning as a presidential candidate in his own right. In opening his stumping swing today at his birthplace, Winchester, the Indiana senator supported the McNary-Haugen farm relief bill.

The Ohio primary will be held a week from next Tuesday, and that in Indiana on May 8.

With the campaign for the republican nomination growing in bitterness, much is being made by Hoover's political forces of the contention that he has been unfriendly to agriculture. This is indignantly denied by his managers, who also point to the records to support their claims.

Dawes Backs Lowden.

Hoover generally has been regarded as opposed to the McNary-Haugen farm bill. Lowden, Dawes and Watson are listed as its friends. What effect a veto of the revised measure would have on the political fortunes of various republicans is a much discussed subject. At any rate, the question is having its bearing on the pre-convention campaign, and debate in the senate during the past week brought Vice President Dawes into the presidential picture with new force.

The vice president has insisted he is not a presidential candidate. For years he has been an intimate friend of Lowden, and he has said that he wants Lowden to win, and does not want to have his name brought before the Kansas City convention while the former Illinois governor is in the running.

Despite this stand, Dawes' name comes bobbing into discussions of the presidential situation. During the week the word went out from his home state of Ohio that 34 of the Willis candidates for delegate would support Dawes if and when the opportunity presented itself.

Curtis Just Smiles.

The last few days also has brought Borah, of Idaho into the republican presidential circle, with the eleven delegates from his state instructed to support him.

The Hoover forces are counting on these votes as reserve strength, and also, from the outset of the convention, on the Rhode Island delegation.

But there is some doubt whether all the Rhode Island votes will go to Hoover. One of the delegates at large is Mrs. Leona Curtis Knight, daughter of Senator Curtis, of Kansas, who also is in the running for the republican nomination.

With a smile, the senate floor leader has told his friends that he knows who will get his daughter's vote.

UNITED NEWS GIVES SMITH 316.

BY PAUL R. MALLON,
United News Staff Correspondent.

Washington, April 14.—(United News.)—Frank O. Lowden, of Illinois, diminished Herbert Hoover's big lead and Governor Al Smith moved further out in front of the other democratic candidates in two primaries and several state conventions this week.

The results brought about the following lineup of 373 delegates already selected in the republican race:

Hoover 171, Lowden 131, Norris 27, Borah 11, Curtis 25, Coolidge 6, Dawes 1, Hughes 1, uninstructed and doubtful 143. Necessary for choice 545.

Tabulation of the 434 democratic delegates selected showed the following alignment:

Smith 316, Reed 36, George 28, Hitchcock 16, uninstructed 38. Necessary for choice 734.

The republican lineup is based upon United News reports showing selection of the following delegates to date:

Hoover—(instructed), Georgia, 16; Michigan, 33; Louisiana, 12; Kentucky, 29; Hawaii, 2; New Hampshire, 11; (uninstructed), Iowa, 2; Maine, 15; Missouri, 8; Virginia, 15; Wisconsin, 1; Rhode Island, 13; Tennessee, 3, and North Carolina, 7.

Lowden—(instructed), Illinois, 36; Iowa, 17; Minnesota, 21; North Dakota, 13; Missouri, 8; (uninstructed), Iowa, 10; Missouri, 17; Wisconsin, 2; North Carolina, 7.

Curtis—Instructed, Kansas 23; uninstructed, Missouri 2.

Borah—Instructed, Idaho, 11.

Coolidge—Uninstructed, Illinois 6.

Norris—Instructed, Wisconsin 16; Nebraska 11.

Dawes—Uninstructed, Missouri 1.

Hughes—Uninstructed, Missouri 1.

Uninstructed and doubtful—Minnesota 2, New York 90, Illinois 8, Missouri 2, Wisconsin 7, Oklahoma 20, Nebraska 8 and North Carolina 6.

The democratic lineup is based upon United News reports showing the following distribution of delegates selected:

Smith—Instructed, New York 86, Idaho 8, Minnesota 24, North Dakota 10, Philippines 6, Virgin Islands 2, Michigan 30, Wisconsin 26, Maine 12, Alaska 6, New Hampshire 8, Washington 14. Uninstructed, Illinois 50, Arizona 6, Louisiana 20, Utah 8.

Reed—Instructed, Missouri 36.

Hitchcock — Instructed, Nebraska 16.

George—Instructed, Georgia 28.

Uninstructed and doubtful—Arkansas 18, Oklahoma 20.

New faces and new names were drawn into the presidential pictures of both parties by the week's results. Senator William E. Borah was offered formally for the first time as a candidate by action of the Idaho republican convention. President Coolidge received his first uninstructed delegates from the state of Mayor William Hale Thompson in the Illinois primary.

Former Senator Gilbert M. Hitchcock was offered by the democratic voters of Nebraska as their favorite son. He won the primary without serious contest.

Lowden's gain upon Hoover was largely due to the result of the Illinois primary. To match this big block of delegates Hoover during the week gained only 13 uninstructed delegates in Rhode Island, seven uninstructed in North Carolina and three instructed in Tennessee.

Smith also received his biggest boost from the Illinois primary, while his opponents were standing still. He also won Washington's 14 convention votes. He was credited with Oklahoma's 20 delegates because his leaders were chosen to lead the delegation by a convention in which he worked with leaders for Senator James A. Reed, of Missouri. Reed leaders contend, however, that they may control the delegation and it must be placed in the doubtful class.

Editor's Note: The variance in the 264 total given Smith by the Associated Press and 316 total by the United News is caused by the United News' estimate of two votes from the Virgin Islands, 30 votes from Michigan, six from Alaska and 20 from Louisiana. The Associated Press places 57 votes from Illinois in the "claimed" column for Smith and the United News gives 50 votes to the governor.

SEVEN GUARDSMEN ADMIT PAY CHECK FORGERIES GUILT

Detroit, April 14.—(AP)—Seven Michigan national guard officials indicted by a federal grand jury on charges of forging government pay checks, pleaded guilty upon arraignment today before Judge Charles C. Simms, in United States district court.

An eighth guardsman, Lieutenant George T. Lake, pleaded not guilty and his trial was set for April 17. Sentencing of the other seven was deferred until after Lake's trial.

The officers who pleaded guilty are: Captain John C. Brand, Captain John J. Walsh, Lieutenant George C. Ford, Lieutenant Richard E. Russell, Jr., Lieutenant Harry L. Marling, Sergeant Edward G. Vana and Sergeant Charles A. Collins.

OUR CAPITAL PERISCOPE

by Sam W. Small

THE FORMIDABLE CANDIDACY OF AL SMITH.

The unusual governor of New York, Alfred Emanuel Smith, is showing a pair of flying heels to the other runners after the democratic presidential nomination. The wondering query, "How come?" grows daily more widespread.

The answer is not far to seek. The democrats of the country at large are chafing over having had to evacuate the white house, the capitol and the government in 1921 and are fairly crazy to recapture the whole national bakery in November next and jubilantly "turn the rascals out" in 1929.

Present political dope is convincing the hungry breadline that Smith is the "one best bet" with whom to turn the trick!

The fact that Smith, a democrat has been elected four times as governor in the last five elections for the office in a republican state, convinces the politicians that he is an extraordinary vote-getter.

There have been 23 state elections in New York since the civil war ended. Twelve times the democrats elected the governor—four times with Al Smith. In the same period there were 23 elections of United States senators, but the democrats elected only six of them, and Al Smith pulled to victory with his gubernatorial towline the two democratic senators now representing New York state.

Since the civil war there have been 15 presidential elections, in which New York voted republican ten times. In the five times that the state voted democratic for presiden Cleveland won in 1884 by the close margin of 1,149 votes, and Wilson won in 1912 because the republicans were widely divided between Roosevelt and Taft.

Because each time since 1852 that the democrats have elected a president, except in 1916, when Judge Hughes was the republican candidate, New York has been a necessary factor in the victory, the calculating leaders believe New York's electoral votes are essential to success this year and that Governor Smith is the only democrat who can possibly obtain them.

In 1924 the case could be argued differently, and was, because McAdoo, the principal contender for the nomination, was a Californian and California had turned the scale for Wilson in 1916 even as New York was giving its electoral votes to Hughes. Now, in 1928, California seems safely republican, while New York is possibly democratic. Hence the better position of Smith for the nomination this year.

The chief objection to Smith is that he is "wet," but he is no wetter than President Wilosn was; nor than Governor Cox and John W. Davis, and yet the southern "drys" voted for both and gave each of them all the electoral votes they got throughout the union. And Davis is now one of the designated delegates at large from New York to urge Smith's nomination at Houston.

It is being generally realized that Smith, wet as he is, could not as president change the present prohibition situation—except to better it!

Some professional Protestants are violently opposed to Smith because he is a Roman Catholic in religion. But to be a Catholic churchman in this country has never been and is not yet "unconstitutional." We boast that ours is a land of "religious liberty." If it is, how silly is a demand to blackball Smith "because he is a Catholic!" No one who is really imbued with the spiritual principles of Jesus and Saint Paul will do it.

If Smith were president he would certainly appoint some prominent Catholics to high official stations. Every president has done that, as history testifies. He might appoint on the supreme court bench, but other presidents who were severely Protestant have done that, and two of the ten who have been chief justices of that court were Catholics. He might, as the "drys" terrorously fear, appoint a Catholic to be attorney general of the United States, but Andrew Jackson did that, and the "beloved Methodist" McKinley did it and the illustrious "Dutch reformer" Teddy Roosevelt did the same! And what damage did the nation suffer from those Catholics?

Again, it is urged against Smith that he belongs to Tammany. But Tammany stood four-square in defense of the south during the bitter reconstruction era; even backed Tilden, its arch-opponent, in 1876; fought in congress with the south to beat off the force bill; helped mightily to take federal troops from our polls; elected Crisp, of Georgia, speaker of the house of representatives, and has done other acts to show that Tammany has been as loyal to the south as it has been to itself.

Then, why try to crucify Smith?

Things New and Old About the Bible

BY REV. W. P. KING

THE CRUSADE FOR PEACE.
(Continued.)

The Federal Council of Churches makes a declaration concerning war and peace, a few items of which are given.

1. We believe in a sweeping reduction of armaments.

2. We believe in international law, courts of justice and boards of arbitration.

3. We believe in a world-wide association of nations for world peace.

4. We believe that Christian patriotism demands the practice of good-will among the nations.

5. We believe that nations no less than individuals are subject to God's immutable moral law.

6. We believe that nations that are Christian have special international obligations.

7. We believe in a warless world and dedicate ourselves to its achievement.

Any chronic reactionary will claim that he does not want war, and then continue to advocate theories which inevitably result in war. Any person who has any capacity for thinking knows well enough that the race of preparedness is the race of death.

The United States on account of her prestige and power and natural protection is under obligation to set the pace in the reduction of armaments. It is possible that the United States can lead the nations of the world on the radiant road of peace or into a future war which might destroy the civilization of the world.

It is difficult to be patient towards a miserable jingoism that influences the war spirit and a narrow nationalism which holds to a professional patriotism which if unopposed can only mean peril.

I am familiar with the attempted exploration of the old utterance, "My Country, may she ever be right, but right or wrong, my Country."

But it smacks too much of the pre-war German doctrine that the state has control over the individual conscience. You cannot imagine one of the great old prophets indulging in sentiment like that.

Isaiah and Jeremiah instead of falling in with the sins of their rulers, rebuked the controlling political power. Their attitude may be expressed: "My country, may she ever be right but when wrong, O God help me to make my country right."

The war advocates are false in their interpretation of Scriptures. The old conception of the Lord as a man of war has more authority for them than the Fatherly God of Jesus Christ. They deny the progressiveness of the revelation as taught by Christ. They are born out of due season. They do not fit in with the purpose of Christianity. They should have lived three thousand years ago.

The war advocates would suppress all freedom of speech. Several recent incidents demonstrate their intolerance.

The present commander of the American Legion who stated that the peace treaty at the end of the world war was only an armistice, has been active in his interference with the speaking engagements of the prominent advocates of peace. This super-patriot tramples under foot the constitution of the United States in its guarantee of free speech. By some accident or mishap he is occupying a position which is much too large for him.

The American Legion will do well to retire this commander to private life where he can see red and foam at the mouth without disturbing the public.

This is too worthy an organization to be brought into disrepute by one who was unfortunately placed in a position of leadership.

I am in favor of allowing this commander freedom of speech, but if freedom is to be fettered at all, it should begin with this commander and other war prophets.

Dr. S. Parkes Cadman pertinently observes: "There are propagandists of war who inveigh with all their might against peace-lovers as though they were foresworn foes of the nation. So far from being radicals the men and women who advocate arbitration in the place of war are conservatives to the manner born. They remain faithful to the traditional doctrine of America which is opposed to the policy of a nation in arms, either as citizenry or as professional soldiers. They do not consent to the injection of European militarism into our democracy.

They have noted its poisonous effects and disastrous consequences in the lands from which their fathers came. It is repugnant to their good sense and patriotic conviction that 75 cents out of every dollar of the nation's income by taxation should be condemned ahead for past, present and future military enterprises. It will take far more wisdom and eloquence than have hitherto been displayed by the emissaries of force to persuade the main body of Americans that the ideals of Isaiah, Jeremiah and Ezekiel and the Advent Hymn of Jesus have been supplanted by the spurious gospel of armed violence."

The jingoists are powerless to resist the most tremendous sentiment for peace and conviction against war that has even prevailed in the minds of men.

President Wilson electrified a representative European audience with the significent words, "A wind is blowing through the world." The outstanding preachers, university professors and political leaders are committed against the insane folly and hideous horror of war.

There was witnessed just recently the uprising of public sentiment against an enormous naval expenditure which made the politicians at Washington tremble in their shoes and resulted in a decided decrease of the expenditure proposed. The peace advocates have hitherto been placed on the defensive, but we are witnessing a reversal, and now the war advocates are being put on the defensive. In a sort of desperation the alarm is raised: "We are a rich nation; other nations are coveting our riches. Beware! The European nations are not to be trusted. Beware! The European nations respect only our power of defense. Beware! The yellow races will descend upon us. Beware! The negroes will be up in arms. Beware! The communists are seeking to 'overthrow our government by force.' Beware! The pacifists are trying to disarm us, to the end that the bolsheviki may enter in bloody triumph. Beware! Jane Addams is in the pay of Moscow—if not directly, then indirectly. Beware, beware! She may not know it, but she is. Beware! She is a good woman, but deluded. Beware!"

It is the familiar bogey-man technique, chief resort of the pedagogic nurse maid.

Hark! hark! hark! Here comes the bogey man!

Look out, you good Americans, he'll catch you if he can.

An increasing number of the American people are convinced that we are to settle our differences like reasonable men and not like a group of wild maniacs by butchery and blood.

We know that right is on our side and that we are on the side of right. We do not propose to be brow-beaten. We could not yield for one moment in our war against war without knowing deep down in our soul that we had played false to every brave and stalwart young man, to every cooing dimpled baby in its mother's arms, to every mother who has paid too great a debt of sacrifice in bringing sons into the world to have them slaughtered like cattle in the shambles.

PAVING BOND ISSUE IS HELD INVALID

Tallahassee, Fla., April 14.—(AP)—Fort Myers proposed bond issue of a million and a quarter dollars for street improvements was definitely thrown out today when the state supreme court affirmed an order of the circuit court for Lee county holding the issue invalid.

The opinion was by Justice Glenn Terrell and the decision was unanimous. The proposed issue was attacked by a group of taxpayers on a number of grounds, including the alleged illegality of the proceedings governing it. The bond issue was authorized by an act of the 1927 legislature.

FIRE SNUFFS LIFE FROM FIVE SOULS IN WINNIPEG BLAZE

Winnipeg, Manitoba, April 14.—(AP) Five dead, four women and a man, a dozen injured with many others overcome by smoke was the toll of a fire which swept the Casa Loma, a combined apartment and business block here this afternoon.

Two of the women succumbed in the hospital after being rescued from the burning structure. Three bodies were found on the floor of the apartment rooms.

MB

The Navarre Design

The Navarre design was named for Henry of Navarre, France's beneficent and beloved king, and is outstanding in its exceptional beauty. Graceful lines and ornamentation which expresses the best of French art. A beautiful design to choose for your home. May be purchased in complete dinner service or individual pieces. Substantial weight. Sterling Silver.

Three-piece Coffee set $150.00. After-dinner coffee cups and saucers (Lennox ware lining) $380.00 a dozen. 12-in. tray $80.00. Water pitcher $140.00. Double vegetable dish $165.00. Fruit salad bowl 13 in. diam., $100.00. Muffineer $38.00. Bread and butter plates $280.00 a dozen.

Buy STERLING SILVER

Divide the Cost by a Hundred Years

MAIER & BERKELE, Inc.

For forty-one years the leading Jewelers of the South

111 Peachtree Street **Established 1887**

Photoplay News

CONDUCTED by LORENZO JONES JR.

Before the Curtain

By ELMO HAMBY

Anent the Current Stock of Celluloid.

Take one coin. Flip it up in accustomed manner and whether it's heads or tails, you have a pretty sure bet as to what the week holds in store for the movie-goers.

Which means, precisely nothing.

The Metropolitan this week will offer what comes heralded as one of the most entertaining and unique comedy films produced. In "Ham and Eggs at the Front," which will be reproduced with Vitaphone score, all of the principals are blackface, and the cast includes some accomplished comedians.

Certainly, the casting is sufficiently unique, and in all probability the two blackface stars will make themselves funny by their propensity for making themselves as scarce when the shotting starts as the commodity for which they are named was at the front.

The Capitol this week will offer "The Little Snob," in which May McAvoy contracts an acute case of turned-up-nose all because her pore old woiking dad got together enough money to send her to finishing school. Knowing Miss McAvoy, and making a hasty survey of the film plot, this looks like nice screen entertainment.

Gary Cooper, star whoop-em-up cowboy artist of Paramount's wild west studios, will be starred in "The Legion of the Condemned" at the Howard theater this week, an embroglio composing airplanes, war and "men who fight to die." Mr. Cooper should deliver.

Lon Chaney fans will again be transported into a seventh heaven, no doubt, by his current picture, "Laugh, Clown Laugh," at Loew's Grand, the title of which is in perfect attune, seemingly, with Mr. Chaney's style. This is practically a sure bet in film entertainment.

At the Georgia, another gallant, Rod LaRocque, will dash bodily, saber and horse, through countless dirty villains in "Stand and Deliver," to rescue the customary pretty heroine who is struggling in the foul clutches of the antagonist. There's bound to be plenty of action and thrills in this one, and M. LaRocque should pitch a couple of turbulent beats into feminine hearts.

After a week's absence from the cast of Jimmie Hedges' company at the Capitol theater, Patsy O'Neill, the winsome and delectable little blonde who has furnished a great portion of the beauty nad much of the song success of the Hodges shows, returns to the stage this week in "A Wayside Romance."

Miss O'Neill, this week, will sing "Lila," and judging from her past performances as exponent of catchy,

PATSY O'NEILL.

colorful song numbers, she will be one of the biggest hits of the show, which, incidentally, is said to be about the best Hodges has presented during his stay at the Capitol theater.

Surrounded by a chorus clad in fetchingly pretty costumes, and her own self gowned to gorgeous taste, the diminutive and delightful Miss O'Neill, in presenting her song numbers has created an entertaining niche for herself in the Hodges shows, and a niche, that, quo erat demonstratum, could not be filled saved by Miss O'Neill.

It is not exaggeration to say that she has proven one of the most popular figures seen on an Atlanta stage, and her popularity should immediately be redoubled since absence, however short, seems to make Atlanta audiences' hearts grow fonder.

An apt description of Miss O'Neill was uttered by some unknown sags who sat immediately behind me at the theater several weeks ago.

"I dunno," he said, "her eyes seem like they were always waiting for the answer to some question."

Of course, I venture, the answer to any question she might ask would invariably be "Yes."

Right?
Right!

Fay Wray and Gary Cooper, on the upper left, are seen in "The Legion of the Condemned" at the Howard theater. Next is a scene from "The Little Snob" at the Capitol theater. Rod LaRocque in "Stand and Deliver" is the Georgia picture. Sally O'Neill in "Lovelorn" is the Loew's Grand feature next week. This film was replaced this week with Lon Chaney in "Laugh, Clown Laugh." At the lower left is a view from "Freedom of the Press," the great newspaper film drama which is coming to the Capitol theater. Next is a scene from "Ham and Eggs at the Front" at the Metropolitan. "Gentlemen Prefer Blondes" is featured at the West End, and at lower right is a view from the current picture at the Rialto.

AERIAL SIDE OF WAR SEEN IN HOWARD FILM

Some pictures are beyond description. "The Legion of the Condemned," which comes to the Howard theater tomorrow, is such a picture. It is said to be one of the biggest pictures ever made. Not big in spectacular sets or crowds of actors, but big and overpowering in theme and sentiment—big in it's appeal to the heart and soul.

The story has to deal with a valiant band of youths from every corner of the earth, whole last illusions and first women were dim memories, and who had experienced everything in life but death. They joined the "Calvary of the Clouds," flying by day—flying by night. No mission was too hazardous—high above the heaving earth they flirted with death—sought death because their only honorable discharge was a death certificate.

A new member of this "Calvary of the Clouds," who had tasted the ecstacy of the love that love shattered—his love of life gone. He became the most daring—the most fearless—the most feared. Death was his only way out. Then—his sweetheart again—he craved, as he had death. Was it too late? Could he free himself from "The Legion of the Condemned?" How he wanted to live now.

In addition to this superfilm, Ray Teal will present a snappy Publix bandshow entitled, "Listen In."

PONCE DE LEON THEATRE

Monday Only
Vilma Banky and Ronald Colman
in
"THE NIGHT OF LOVE"

Tues—"The Waning Sex"

Wed.—"The Show"
with
John Gilbert, Renee Adoree

Thursday and Friday
MARY PICKFORD
in
"MY BEST GIRL"
This is Mary's Latest and Best Photoplay. Read Ad Below.

Sat.—"The Night Cry"

FREE TICKETS To See "My Best Girl."

5	1	3
1	7	5
3	9	1
7	5	9
9	3	7

MARY PICKFORD
in her latest picture
"MY BEST GIRL"
Free to all who work the above puzzle
(Remember it is a puzzle and is so worded to make it more difficult.)
Here is the problem: Use—by addition—six of the above numbers to total 21. Each number cannot be used more than 3 times.
Send answers to
PONCE DE LEON THEATRE AT BOULEVARD
BEFORE TUESDAY NIGHT
All correct answers will be mailed tickets to "My Best Girl."
PUZZLE SOLUTION WILL BE ON BOARDS AT THEATRE THURSDAY AND FRIDAY

'Ham, Eggs At the Front' Met Comedy

Announced as the Metropolitan's attraction for the week is "Ham and Eggs at the Front," the uproariously funny story of two darkies who venture into the army and are sent to the battlefields of France, there to have the adventures of their two dark lives when they are baited by a colored waitress, a darkskinned beauty, into giving up the secrets of the American army, are later detailed to secret service duty and are given their baptism of fire, all the while furnishing the audience with an unusual number of laughs, real hearty laughs, and some of the most unusual fun over offered by a movie attraction, the entertainment value of the picture being enhanced by unusual effects furnished by Vitaphone.

The Vitaphone presentations for the week are Montagu Love in "Character Studies" with the star in the death room scene from Charles Dickens' "Oliver Twist," and "Serpentino," presenting Vitaphone's dancers in several new and odd dance numbers, and Britt Wood, called "The Boob and His Harmonica," three ultra-delightful numbers presented with the aid of Vitaphone accompaniment.

The program is made distinctive through the masterful musical score offered by Vitaphone's eight-piece symphony orchestra, and the remarkably clear reproduction by Vitaphone, now one of the marvels of the age.

The effects usually manufactured back stage when a picture is shown are real when offered by Vitaphone, and the results are not only startling but wonderful, and greatly enhance the already great entertainment value of the picture.

'LAUGH, CLOWN, LAUGH' CHANEY FILM AT GRAND

"Laugh, Clown, Laugh," said to be even more powerful than the famous "He Who Gets Slapped," will be the feature offering at Loew's Grand theater this week. This is Lon Chaney's latest picture, a gripping tragi-comedy, which critics declare is the most artistic picture Chaney has ever made. It is a Herbert Brenon production with Loretta Young playing theing the leading feminine role. It is a drama of love that passes belief, a drama of the human sould under a clown's motley. It is based on a mightly story of tempestous emotions.

The new Metro-Goldwyn-Mayer drama is a little of everything that the screen can show. There is spectacle, tense drama, comedy, thrill, beauty that passes description; all woven into a gripping, enthralling screen entertainment that leaves an impress on the momory that cannot be erased. It is one of the few pictures that one should see twice to fully understand. The first time leaves one awed by its sheer greatness and masterful drama.

Chaney, as the tragic clown, making his great sacrifice, at the close of the strange life of a montebank clown, honored friend of kings and princes, has a character the gamut of which takes in every detail of human emotion. He is a comedian—and a great one, in some scenes; later, the most tragic figure the stage or screen has ever seen.

Loretta Young, Brenon's new "find" and the screen's new Cinderella, is a beautiful girl who can act, and Nils Asther gives a romantic and well-acted performance as "Luigi," her lover.

Alamo No. 2.

One of the largest casts in recent years used in a motion picture not dealing with the war was drafted for the filming of "Rose of the Golden West," George Fitzmaurice's epic of California in the romantic days before the gold rush when it was under Spanish rule.

More than 3,500 persons appear in the scenes of this story, coming to the Alamo No. 2 theater Monday and Tuesday, which tells of the love affair that turned the tide in the battle of intrigue between several world powers for possession of California. Five location trips were led by Director Fitzmaurice from the First National studio in Burbank, California, to various historical spots throughout the state.

The featured players in "Rose of the Golden West" include Mary Astor as the heroine, Gilbert Roland as the hot-blonded youthful hero, Montague Love, Gustav von Seyffertitz and Flora Finch.

LaRocque Stars Romantic Story Georgia Film

One of the greatest thrill producers in film features, "Stand and Deliver," will have its first local showing at Keith's Georgia this week and it presents Rod LaRocqu in a characteristic role where he plays hero to fair femininity.

It is a tale of banditry as practiced in Greece and the successful routing of that country's greatest outlaw. Rod LaRocque is first seen as the young English army officer, longing for post-war excitement. He is invited to join the Grecian army and assist in capturing some of the bandits infesting that country. That he succeeds is a foregone conclusion, but thereby hangs an exciting bit of adventure which wins for him the girl and his own freedom from the robbers' stronghold.

Dainty and volatile Lupe Velez, discovered by Douglas Fairbanks, and who was such a sensation in "The Gaucho," is the young Grecian goddess who falls in love with the dashing English officer, causing him untold dangers and heartaches.

"Stand and Deliver" is all action with comedy and drama equally mixed with romance and thrills. It reaches its heights when the principals are captured and taken to the robbers' stronghold in the mountains, a former monastery, where the officer is to be killed and the girl is to be the property of the bandit chief. It will be shown all week in addition to a stage show of Keith vaudeville acts.

TWO FAVORITES ON NEW PROGRAM AT PONCE DE LEON

With two perennial favorites, "The Night of Love" and "The Show," topping a strong booking of pictures, the Ponce de Leon theater this week offers one of the strongest bills it has presented in many weeks, the management announced Saturday.

"The Night of Love" is booked for opening night Monday, and "The Show" will appear on the screen Wednesday night. The former is the over-tender and sweet story of a gypsy's search for revenge and its end is the finding of a wonderful love.

On Tuesday the Ponce de Leon presents "The Waning Sex," a subtle comedy with Conrad Nagel and Norma Shearer in the principal role. "The Show," Wednesday, with Lionel Barrymore and John Gilbert and Renee Adoree, is a story laid in a sideshow in Budapest. For Thursday and Friday the Ponce de Leon has secured Mary Pickford's "My Best Girl," a story of romantic love in a department store.

Maynard and Tarzan.

Ken Maynard, Tarzan, fifty horses, seventy-five riders and the principals of the cast of "Code of the Scarlet," Ken's current western feature, are now in Crestline, Calif., high up in the hills, for location scenes.

Crestline is a few miles from Lake Arrowhead and one of the most beautiful scenic spots in all California. It is here that the proper scenic values of the Canadian northwest can be secured, for there is now plenty of snow at Crestline.

"Code of the Scarlet" is a story of the northwest mounted police. It contains fast action, daring riding and thrilling stunts that have been featured in all Ken's previous pictures.

'Little Snob,' New Capitol Screen Story

How a beautiful girl of humble origin became an insufferable snob and how she learned the false values she had placed upon social position and caste, is the theme of the absorbing human story told in "The Little Snob," which will be featured all this week on the screen of the Capitol theater.

Starring pretty May McAvoy, the picture comes hailed as one of the most entertaining films of its type placed before the public by Hollywood this season. Miss McAvoy's supporting cast includes Alec Francis, Robert Frazier, Virginia Lee Corbin, John Miljan and Frances Lee.

"The Little Snob" has to do with the stirring adventures of one Maizie Banks, whose father is proprietor of a Coney Island concession. Maizie is quite happy helping to draw the crowds, dressed gaily as a jockey, for across the boardwalk is Jim, husky barker for a sideshow, and the two are sweethearts. All goes well until her father carries out his determination of sending her to a fashionable boarding school.

There she meets many jazzy rich girls and a fortune-hunter named Walt Keen. Gradually Maizie becomes scornful of her plain folks, and determines to keep from her new friends the truth of her humble origin. Jim's fists help to straighten out the tangle and then—But you'll want to see it. It is very much worth while.

"The Richest Girl on Earth," a comedy-drama, has been purchased for Colleen Moore.

Atlanta's Greatest Entertainment
HOWARD
ONE OF THE PUBLIX THEATRES
Bargain Matinee 25c Till 1 p. m.

Aviation's Mightiest Drama!
Glorious Love—Romance—Thrills!

"The LEGION OF THE CONDEMNED,"

The amazing story of a band of valiant war-fliers whose first women and last illusions were dim memories—and who sought excitement — even death — that they might efface the memory of it all. The most daring of all meets his sweetheart again! The old love of girl and life surges up in him—was it too late? HOW he wanted to live NOW!

Featuring Paramount's New Screen Lovers
GARY COOPER—FAY WRAY
AND A BRILLIANT SUPPORTING CAST

George Lee HAMRICK Introducing an Astounding Novelty, THE PHANTOM ORGAN

CONSISTENCY—
In the long run you'll attend the theatre that is faithfully dependable for consistently good shows. This is the Howard policy—not a flash now and then, but really fine programs week in and week out.

Publix Stage Broadcast
A new show, more spectacular, more joyous thrill-filled and star-studded.
RAY TEAL
And the Syncopating HOWARD STAGE BAND
in
"LISTEN IN"
A jazazical radio revue—just like sitting in at the studio — only better — and featuring such stars as
DOLORES and EDDY
Dancers Delightful
CARLOS and INEZ
Stars of "Music Box Revue"
HERMAN and SEMON
Funny?—and How!
JEROME MANN
Boy Prodigy of Song
ADA KAUFFMAN GIRLS
Grace, Beauty and Talent
7 BIG ACTS 7

Remember You can see the first de luxe evening show for 35c If You Come Before 6:30 P. M.

This GREAT Show Starts Tomorrow!

Metropolitan

---the war's funniest story

Laughs—barrels of them in this—the funniest story of the front. A gale of laughter from start to finish—as funny as Charley's Aunt!

Ham and Eggs At The Front

with
VITAPHONE ACCOMPANIMENT
BY
VITAPHONE'S EIGHTY-PIECE SYMPHONY ORCHESTRA
and Full Vitaphone Effects

Still another new Vitaphone idea—war effects which add to the entertainment of one of the screen's funniest pictures.

—Continuous —
11 A. M. to 11 P. M.

11 till 1............25c
1 till 6:30..........35c
Nights 50c

"See All the Show Every Time"

See and Hear!
MONTAGU LOVE
in
'Character Studies'
"SERPENTINE"
Vitaphone's Dance Wizards
in a new and novel number
BRITT WOOD
"The Boob" and His Harmonica

Schedule of Vaudeville
3:15
6:30
9 P. M.

5 ACTS VAUDEVILLE
LOEWS GRAND
CONTINUOUS 1 to 11 P.M.

Schedule of Photoplay
2:10 P. M.
4:30, 7:45
10:10 P. M.

STARTS MONDAY

A Metro-Goldwyn-Mayer PICTURE

LON CHANEY
in
LAUGH, CLOWN, LAUGH

From the play by David Belasco and Tom Cushing. Screen Play by Elizabeth Meehan. Directed by Herbert Brenon.

with
Loretta Young

Unusual and exciting even for a Chaney film!

5 Loew Acts 5
VAUDEVILLE

The Boy Who Puts "U" in Humor
BILLY GLASON
in
"Just Songs and Sayings"
by
Neal O'Hara—N. Y. World

George Libby's
Melody Mansion
with
DeWolfe & Kindler
in
"A Musical Fantasy of Song and Dance"

Joe B. Stanley & Co.
in
"Waiting"
featuring
Wahnita Wilcox

Violet Singer
offering
"Educated Songs"

Takewa & Company
presenting
"Japanese Dexterity"

A Tip!
COME EARLY For Your Comfort
At Your Service!

Theatre Talk

CONDUCTED BY LORENZO JONES, JR.

Summer Dramatic Season Opens Monday at Erlanger

The stage is set, the players are rigid, and everything is in fine shape for the opening performance of "Romance," the Edward Sheldon play which the Williams-Kohlmar Production company is offering here for the opening play of the summer season at Erlanger theater.

Under the able direction of Edward Lilley, the Atlanta company will produce during the season only plays that have been outstanding successes in New York. Mr. Lilley is very much pleased with the way final rehearsals for Monday night's performance have gone off this week at the theater, and is certain of a perfect production.

With such stars of Broadway fame as Miss Helen Menken, Felix Krembs, Robert Williams, Ray Walburn, David Newell, Denise Morris and others playing leads in "Romance," Atlanta has in store for itself a real treat. It is not often that such actors and actresses leave Broadway and it was only with difficulty that these players were secured by the managers, Fred Kohlmar and Robert Williams, for the Atlanta summer season.

At the same time that "Romance" will be played here Monday night, it will be opening in Budapest, with Doris Keane playing the role that Miss Menken will play here. The play involves the story of an opera singer, telling the story of her experiences with love from the time she was an urchin singing in the streets of Venice until her debut in New York, where she meets her real love, an Episcopal rector whose purity and unselfishness wins her soul back and thus brings a happy ending.

Elaborate costumes for the play of period style arrived here during the past week from New York, where they were especially designed and made for the play here. Each week when costumes are necessary of this type they will be made and sent here specially for the individual production.

The management announced yesterday that more requests for season tickets had been received, showing that the Atlanta public wants good plays and are appreciative of the fact that Atlanta is to see late Broadway successes played by Broadway stars who seldom leave New York for out-of-town engagements.

Mental Marvel Heads Georgia Vaudeville Bill

Harry Kahne, said to be the world's supreme mentalist, opens a week's engagement at Keith's Georgia theater Monday and is the featured attraction of the stage entertainment. The screen feature brings Rod La Rocque in "Stand and Deliver," an action film of romance and thrills, in which Lupe Velez, the young Mexican girl who starred with Douglas Fairbanks in "The Gaucho," has another star part.

New and greater mental achievements will be presented by Harry Kahne whom scientists have credited with having a triple brain. He writes upside down and backwards. He writes two separate sentences at the same time. He adds columns of figures with one hand, writes several names with the other and reads the baseball scores at the same time.

W. H. Groh, with the assistance of George La Rowe, is presenting one of vaudeville's best novelties," Piano Hounds," said to be funnier than ever and a novelty which has scored heavily.

Gus Bartram and Vertner Saxton are Kentucky boys with harmony in their voices and laughter in their hearts. They have a cycle of popular songs and comedy bits that are new.

Joe Weston and Collette Lyons are former members of musical comedy successes. They have taken advantage of their training and prepared a program of character interpretations mixed with some songs and dance numbers.

The "Musical Conservatory" offers an unusual musical treat. Dan Holt, Dale and Adair, and the Hazel Churchill orchestra comprise a truly excellent entertainment. In this offering everybody puts on the burnt cork and the fun never stops. The orchestra selections are right up to the minute while the songs, dances and comedy bits could hardly be improved upon.

Charming Nina Penn, on the upper left, will be seen in "Romance" at the Erlanger this week. Harry Kahne, famous mental wizard, is shown next, and he is featured on the vaudeville bill at Keith's Georgia. Princess Yvonne, seer into the mystic, with a big company of artists, will be seen at the Capitol theater. On the lower left is the ensemble of "Listen In," to be presented by the eminent Ray Teal at the Howard theater. Britt Wood, next, will be seen and heard at the Metropolitan on Vitaphone. Billy Glason, lower right, tops the Loew's Grand bill.

Billy Glason, Comic Tops New Loew Bill

Billy Glason, champion master of ceremonies and a comedian who will delight local audiences with his cleverness, is the headliner on the new vaudeville bill at Loew's Grand theater this week.

Billy Gleason is the comedian who is known as "The Boy Who Put the U in Humor" and he will appear in a skit entitled "Just Songs and Sayings," written for him by Neal O'Hara, noted humorist of the New York World staff. All through the program Billy will move and will appear in many ludicrous antics.

Beautiful music and pretty dancing will be featured in "Melody Mansion," a big musical fantasy offered by a company of eight people, seven of them preety girls. Wolfe and Kindler appear as features in this act which has been scoring a big hit around the circuit. It is a real musical comedy, with an appealing theme and with many striking musical hits.

One of the outstanding acts on the new program is that of Joe B. Stanley and company in "Waiting" a farce with song trimmings. In the act is Wahnita Wilcox, an able farceur, and two other artists. This act has been dressed up with some attractive scenic effects and some pretty song numbers are introduced.

Violet Singer does not belie her name because she is a great song artist. She brings a repertoire of songs which are real new, some of them being composed specially for her program. She gives a combination singing and piano program which is unusually pleasing.

The opening number will be offered by Takewa and company, have equilibrists. These performers have appeared here before and are ranked around the top of their class. This extraordinary vaudeville bill will be offered in conjunction with Lon Chaney's new picture, "Laugh, Clown, Laugh."

Nice Stage Bill Slated At Capitol

Another week of big-time stage entertainment for the Capitol theater patrons this week is in store in the current program comprising a new Jimmie Hodges vehicle "A Wayside Romance," and a vaudeville bill headed by the famous Princess Yvonne, noted mystic.

This week with "A Wayside Romance," an unusually clever and entertaining comedy, will mark the return after a week's absence to the Hodges company of Patsy O'Neill, beautiful little singer, who has played an outstanding part in the Hodges productions here.

"A Wayside Romance" is farce, pure and simple, and it will be presented with a host of catchy tunes, snappy dancing numbers, and staged with colorful costumes and beautiful scenery. Among the musical numbers to be offered are included "Diane," by Le Allyn; "Is She My Girl Friend?" by Sally Osmond; "Lila," by Miss O'Neill, and "Sunshine," by Irma Dane, with a number of selections from the Hodges Harmony Four.

Princess Yvonne created one of the greatest sensations ever given to the blase Broadwayites recently, and she will give a remarkable demonstration of psychic phenomena and crystal gazing this week that has astonished the foremost scientific minds of the world.

A reward of $200 in cash is offered at every performance to any person she fails to call by name from the stage on demand. She answers questions quickly, giving names, addresses, describing people as well as giving their correct birth dates.

Geraldine Miller and company will provide new thrills for local audiences with a beautiful balancing and posing act. Cogert and Motto, "The Human Jazz Band," popular recording artists and radio favorites, will present an extraordinary musical turn.

On the screen this week, May McAvoy is starred in "The Little Snob," a clever romance of Coney Island.

'Rarin' to Go' Billed for Midnight Frolic

"Rarin' to Go," red hot musical comedy direct from Broadway, will be the feature offering Friday night at the 81 theater on Decatur street in its midnight frolic show for whites only, it was announced Saturday by Manager Tom Bailey.

"Rarin' to Go" is the big revue produced by Ed Daley which has played highly successful seasons on the Columbia Burlesque Wheel, and Atlantas who attend it Friday night are promised excellent comedy, good dancing and tuneful music in plenty.

"A laugh a second" is the boast of the show, which is featured by the appearance of an imposing array of talented principals and a big chorus of dusky steppers who put an abundance of pep into their dancing.

Among featured performers, who present a variety of eccentric dancing of the fast and furious order; excellent singing and rip-roaring comedy, are Brown and Jones, Spencer Barnes, Grace Rector, Kitty Ablaunche, Vernon Hutchins, "the golden-voiced tenor," and Newman and Whatley, champion colored dancers known as "feather feet."

Tickets for this big midnight frolic will be on sale in advance of the performance at Chess' Place and on the night of the show at the box office of the 81 theater.

Epic of Nation, in Picture Form at Tenth Street

A picture that has been declared by many critics to be more wonderful than the "Birth of a Nation;" more thrilling than "Way Down East" is scheduled to open the week's program at the Tenth Street theater Monday, when D. W. Griffith's masterpiece, "America," will be screened.

On Wednesday, pretty Esther Ralston will be the featured star in her latest success, "The Spotlight," a typical Ralston feature with plenty of action and lots of humor from start to finish.

On Thursday and Friday, Gene Straton Porter's greatest novel will be offered when "The Harvester" will be shown. The popular novelist gave the screen one of her cleanest and best when she contributed this one to the movie public. On Saturday, Clara Bow will be shown in "The Ancient Mariner."

C. T. Jordan Named, Atlanta Manager Universal Films

In keeping with his policy of "promotion within the ranks," Carl Laemmle, president of Universal Pictures corporation, has appointed C. T. Jordan, salesman with the Universal Film Exchanges, Inc., manager of the Atlanta office, succeeding Ben Y. Cammack, formerly branch manager here, who was recently promoted to short subjects sales manager, with headquarters in the New York office.

Notification of Mr. Jordan's appointment came to Ralph B. Williams, district manager of the southeast, while Mr. Jordan was in south Georgia on a sales trip, and it was not until Saturday afternoon, when the new manager reached the office, that he was appraised of the elevation.

Mr. Jordan has led the sales force in the Atlanta office for many weeks, now holding the Laemmle button, which goes to every salesman for Universal who leads his office four weeks in succession. Extremely popular all over the Atlanta territory, which comprises Georgia, north Alabama and eastern Tennessee, exhibitors will be glad to welcome Mr. Jordan as the new head of the Atlanta exchange.

A single costume costing $2,200 has been designed and made for Corinne Griffith to wear in her starring role in First National's elaborate period drama, "The Divine Lady," a Frank Lloyd production on which final preparatory touches are now being completed.

Ray Teal Presents 'Listen In' at Howard

Ray Teal, likable young band conductor at the Howard theater, is presenting a show this week that should please all the customers. It is one of the snappy Publix revues from New York and is entitled "Listen In." For the band specialties Ray has arranged a novelty score for this radio program that should delight all radio fans.

Broadcasting from the stage with Ray and the boys are many New York stars. Heading the list are Dolores and Eddy, two clever dancers. They do a "Bowry" number that has been acclaimed a sensation wherever they have appeared. Herman and Semon furnish the comedy for the week. Their comedy acrobatic number should prove to be a real hit with Atlanta audiences. Jerome Mann, a boy prodigy of song, is a real find. His rendition of character songs have been a delight to audiences from coast to coast.

Carlos and Inez are the kind of dancers that you like to see. They do a beautiful waltz number that has been the hit of two continents. They are recent stars of Ervin Berlin's "Music Box Revue."

The Ada Kauffman girls are eight clever little maids whose routine ballet numbers and difficult dance steps have made them one of the country's outstanding ballets.

"The Legion of the Condemned," Paramount's epic of the air, will be the screen feature.

Belle Bennett in New Picture Seen at Rialto

The Rialto theater will start the week off by showing "A Woman's Way," featuring Warner Baxter and Margaret Livington. This picture will be shown Monday, Tuesday and Wednesday and on Thursday Belle Bennett in "The Sporting Age" will open at the Rialto for a three-day showing.

"A Woman's Way" is a fascinating love story set in the most unusual locale against the opera Latin quarter, boulevard cafes and the underworld of Paris—a faithful portrayal of the French city as it is—characters you will love and fear—intensely human—delineated by a superb cast of recognized favorites.

"The Sporting Age" is a touching drama of a middle-aged woman who felt that she could recall the romance and blush of youth but found a bitter cup in store for her. Eagerly you'll admit the outcome of the strange complications which arise in this powerful drama of today.

"The Harvester" Opens Next Week at the West End

Tugging at the heart strings of the world, the greatest novel by America's great authoress comes triumphantlwy to the screen in Gene Straton Porter's "The Harvester," which will come to the West End theater on Monday and Tuesday. New York will be literally transferred to the West End section of Atlanta, when "New York," starring Ricardo Cortes, Lois Wilson and Estelle Taylor, will be the attraction at Paul Short's playhouse on Wednesday.

The great comedy sensation of the year, "Gentlemen Prefer Blondes," will be the attraction for Thursday and Friday. The cast in this great film includes Ruth Taylor, Ford Sterling, Chester Conklin and many others who are well known for the laugh-producing qualities Wesley Barry will make his film comeback Saturday in "In Old Kentutcky."

Gold-Digger Tale Opens New Screen Billing at Palace

With a record group of comedy players assembled, "Gentlemen Prefer Blondes," will be the attraction at the Palace theater in Inman park on Monday and Tuesday. This is a story of a little blonde gold-digger who starts her career on a farm in Arkansas, and wends her way through a series of adventures to New York and Paris. Then on Wednesday, "The Lost World" with be shown for one day only.

The finest picture of many years, "7th Heaven," with Janet Gaynor and Charles Farrell in the stellar roles will be seen Thursday and Friday. This Fox production, based on the play by Austin Strong, tells one of the most remarkable love stories, and one of the most beautiful that has ever been written.

Zane Grey's "Under the Tonto Rim" will be the screen attraction on Saturday, with Richard Arlen and Mary Brian and a great cast helping to make this a fast-moving tale of the golden west.

The Opening TOMORROW Night of
Miss
HELEN MENKEN
in
"ROMANCE"
Edward Sheldon's Dramatic Masterpiece
will mark the beginning of the
SPRING and SUMMER SEASON
which is to be presented under our management at the
ERLANGER THEATRE
It is our intention to present to the theater-loving public of Atlanta only the BEST AND MOST NOTEWORTHY OF PRESENT-DAY DRAMATIC SUCCESSES, at an admission price within the reach of all. An indication that Atlantans will support this enterprise can be arrived at by the number of season subscriptions we have already received, and it is only through their support that a project of this kind can thrive. There are still some very good locations obtainable for the season, and these, as well as seats for single performances, may be arranged for by applying at the box office.
ROBERT WILLIAMS and FRED KOHLMAR
PRICES: Nights: 50c, 75c, $1.10. Wed. & Sat. Mats., 50c, 75c
Tickets on sale at the Erlanger Theater Box Office and at Phillips & Crew Piano Co.
For the Week Beginning Monday Night, April 23rd.
Robert Williams and Fred Kohlmar Announce
MISS
HELEN MENKEN
in
"SATURDAY'S CHILDREN"
Maxwell Anderson's Delightfully Human Comedy
with
FELIX KREMBS ROBERT WILLIAMS
AND THEIR ASSOCIATE PLAYERS
After playing one year at the Booth Theater, New York City, "Saturday's Children" is now fulfilling a return engagement at the Forrest Theater, New York City.

FOLKS IT'S A WOW!
BIG FROLIC FRIDAY, 11 P. M.
WHITE ONLY
81 THEATRE DECATUR ST
"RARIN' TO GO"
By the Same Company That Played 2 Successful Seasons on Columbia Burlesque Wheel
This is not just another frolic, but is a show that is more entertaining than any this year. It has such national Colored Stars as
PAUL WEATLEY — Champion of all Dancers | VERNON HUTCHINS — The Golden Voice Tenor
GRACE RECTOR—BROWN & JONES—SPENCER BARNES—KITTY ABLAUNCHE AND OTHERS
You will see dancing at its best, hear singing in the style you like and comedy that will keep you laughing.
BIG FAST CHORUS
TICKETS NOW—THEATRE BOX OFFICE—WA. 1154

ALAMO NO. 2
MONDAY AND TUESDAY "Rose of the Golden West" Gilbert Roland-Mary Astor
CORINNE GRIFFITH "INFATUATION"—Wed.
Thur.—"SMILE, BRO., SMILE"
RICHARD DIX "LUCKY DEVIL"—Fri.
SAT.—ZANE GREY'S "Wanderer of the Wasteland" Jack Holt-Billie Dove
MATINEE AND NIGHT 10c EXCEPT SATURDAY

RIALTO
MON.—TUES.—WED.
Warner Baxter and Margaret Livingston
IN
"A WOMAN'S WAY"
THURS.—FRI.—SAT.
Belle Bennett
IN
"THE SPORTING AGE"

Continuous Performance
CAPITOL
Daily, From 1 p.m. to 11 p.m.
ATLANTA'S FINEST THEATRE

On the Screen
MAY McAVOY
in
"The LITTLE SNOB"
WITH
ALEC FRANCIS / ROBERT FRAZER
VIRGINIA LEE CORBIN
JOHN MILJAN / FRANCES LEE
RITZY ROMANCE of a CARNIVAL GIRL!
Also—
"The CZARINA'S SECRET"
A Technicolor Masterpiece!
INTERNATIONAL NEWS
and U. S. Navy Official Views
On the Stage
JIMMIE HODGES
20 PEOPLE COMPANY 20 PEOPLE
in "A Wayside Romance"—a hilarious farce comedy
NEW SONGS—NEW DANCES—NEW SPECIALTIES!
PRINCESS YVONNE
The Psychic Wonder
COGERT & MOTTO "Human Jazz Band"
GERALDINE MILLER & CO. A Fantastic Surprise
PRICES—Matinee 35c Night 60c

KEITH ALBEE GEORGIA
Atlanta's Popular Playhouse
—Pathe News—

—Pick o' the Pictures—
1:15—4:15—6:30—10:00 P. M.
ROD LA ROCQUE
IN "STAND AND DELIVER"
with
Lupe Velez
and Warner Oland
TERRORIZED
by a snarling bandit who coveted her, she fled for protection to the arms of the man she loved—while he, seeking adventure in foreign lands, bumped into more trouble than he had bargained for. A thrilling screen story of war and banditry in Greece.
Continuous 1:00—11:00 P. M.
Matinees
35c
Until 6:30 P. M.
Children 25c
Nights 60c
Loges Reserved
BIG TIME KEITH VAUDEVILLE
3:00—6:30—9:00 P. M.
The World's Supreme Mentalist
HARRY KAHNE
in
Newer and Greater Mental Achievements
THE MUSICAL CONSERVATORY
Featuring Dan Holt, Dale & Adair and the Hazel Churchill Orchestra
Joe WESTON & LYONS Collette
in Character Interpretations
Gus BARTRUM & SAXTON Vertner
in "A Cycle of Songs"
W. H. Groh & Piano Hounds
with
George La Rowe

NEWS OF THE THEATERS

Scenes from attractions at the smaller theaters this week are, from left to right, "America" at the Tenth Street; "Gentlemen Prefer Blondes" at the Palace; Mary Astor and Gilbert Rowland at the Alamo No. 2; "Paradise for Two" at the Madison; "My Best Girl" at the Empire; "Laddie" at the DeKalb; "The Waning Sex" at the Ponce de Leon, and "Three Miles Out" at the Fairfax.

Famous Dumas Tale Big Screen Feature At Empire Theater

Headlined by "The Three Musketeers," United Artists' magnificent film version of Alexander Dumas' immortal story with Douglas Fairbanks in the role of D'Artagnan, the Empire theater, beautiful new playhouse at Georgia avenue and Crew street, this week presents a program of feature entertainment for its patrons.

"The Three Musketeers" is booked for appearances on the Empire screen Wednesday, on which day a record attendance is anticipated. The Empire's week will open Monday with "The Tender Hour," with Billy Dove and Ben Lyon heading a cast of prominent players.

Tuesday brings to the Empire the super-thriller, mystery play, "The Bat," which is known everywhere as one of the most tensely gripping pictures of its kind ever filmed. For Thursday and Friday presentation, the community house has booked "My Best Girl," with Mary Pickford, Charles Rogers, Carmelita Geraghty and Hobart Bosworth. For all the week's pictures the new and improved Orchestraphone will supply special orchestrations.

Ponce de Leon Theater Offers Figure Puzzle, Giving Free Tickets

It's an old adage that "liars figure, but figures don't lie."

With that assurance as a basis, crack mathematicians are invited to look for the puzzle ad in this section of today's paper, solution of which will entitle the figure-hound to a free admission to the Ponce de Leon theater at Boulevard.

The tickets offered will be to the performance of "My Best Girl," latest picture made by Mary Pickford, and declared to be one of the finest in which she has ever been star.

So all who can solve the mathematical mystery as it appears in this issue of The Constitution will win free admission to a splendid entertainment with no more expense than an outlay of hard thinking.

In the New York Theaters

BY PERCY HAMMOND

Show business is notorious for its instability, and for that reason it is a lure for souls of an adventurous disposition. Those who like to teeter upon the rims of abysses, to wade into the quicksands, or to bear the lion in his den are attracted by its uncertainties, for it is as dangerous an occupation as navigating the air, or walking upon stormy waters. To enjoy oneself amongst its perils one must have the disposition of a steeplejack. He must at heart be a volcano-dancer, a human fly, a climber of tall trees or a leaper of wide gulfs. Unless one's happiness depends upon flirtations with chance, and he is bored by the langours of safety, he had better keep away from the drama. It is enjoyable only to the rashly inclined, to men and women who yearn for the thrilling fluctuations of circumstance.

* * *

The experience last season of George C. Tyler, one of the most conservative of the theater's dare-devils, is an example of the dizzy life of an impresario. Mr. Tyler's flights are usually well considered, and in his long and distinguished career as a showman his bravado has seldom got the better of his conscience and his good taste. Broadway statisticians tell me that he has won and lost $12,000,000 in his exploits. His successes, according to the estimates, have earned him a vast fortune, and his "failures" have diminished it. Yet a splendid passion leads him to continue his exciting battle with the most hostile of the arts, and he still loves its excitements, hoping that in the end he will be victorious.

* * *

Mr. Tyler embarked last September upon an interesting expedition. He sent nine expensive argosies out, in all of which he was the admiral. But like those of the Merchant of Venice they foundered. Mr. Sothern, in "General John Regan," went upon the rocks, as did Miss Laurette Taylor in "Delicate Justice." Miss Pauline Lord, in "Spellbound," a London hit, returned bankrupt, and so did Don Marquis, in "Out of the Sea;" Glen Hunter, in "Behold This Dreamer," and the perfect Irish Players, in "Juno and the Paycock" and "The Plow and the Stars." Mr. Tyler's back was to the wall and he had nothing left except his spirit. Once upon a time, he tells me, he was a pupil of William Muldoon, the famous athlete. After exercising for hours with a medicine ball, he fell exhausted upon the floor of the gymnasium, and exclaimed that he had had enough. Whereupon the glowering Mr. Muldoon leaned over him and said, "Now that you are finished it is just time for you to begin."

* * *

So Mr. Tyler, weakened by nine failures and put into "the red" for thousands upon thousands of dollars, determined to arise and take the air again. In one of his last gasps he produced Sardou's "Diplomacy" with an all-star cast. It was a gorgeous gesture of hopeful despair. At once his downs were changed to ups, and that old aristocrat of the parlor melodramas is now replenishing his depleted exchequer with enormous revenues. Encouraged by the vendibility of "Diplomacy," Mr. Tyler revived "She Stoops to Conquer," and it also is pouring sequins into his deserving pocketbook.

* * *

Myself a timid man, I envy Mr. Tyler as he is outward bound upon the Mauretania, reveling in his past troubles and his present comforts. The hell of his nine failures has been suddenly turned into heaven by his two successes. As he rests in Europe he can recall with poignant pleasure his noble defeats and bask in the luxury of his triumphs. That is the rich reward offered to and sometimes bestowed by the drama for hardihood and spunkiness. But it requires a bulldog's indomitability and a Ruth Elder's indifference to hazards to achieve it. Even Lindbergh or Levine, Miss Mabel Boll, Eugene Tunney, Pershing, Admiral Plunkett or the unafraid trapezists in the Ringling circus might quail when confronted with the jeopardies of show-business.

* * *

Last week's upstanding occurrence in the serious Manhattan drama was Ben Jonson's "Volpone" as translated into German by Stefan Zweig and retranslated into American by Ruth Langner and the Theater Guild. All the awkward naivete that either charms or bores in renewals of eighteenth century comedy is absent from the production as it is played with unctuous gusto in the Guild's cathedral. In its German-American edition "Volpone" is rather an up-to-date farce, always bitter and sometimes rough, treating the sin of avarice and other bad habits of the Renascence in uproarious fashion. Done in the Guild's generous and tasteful way, with many of the institution's pet artists cast comfortably, it entertains the scholarly subscribers, as well as those, if any, who are mere playgoers.

* * *

Alfred Lunt in a flambeau wig and sable tights looks like an outlandish insect as Mosca, the Gadfly, who outwits the jackals, release Volpone's treasure from its prison chests and sets it to celebrating its liberty among the offstage gondoliers and mandolinists. He is a cunning and humorous toady, and he joyously imposes his jokes upon the Fox, the Lady Dog, if a euphimism is permissible, the Crow, the Raven and the Vulture as well as the Lion and the Dove. From the thrifty and acquisitive Marco millions which Mr. Lunt denotes on alternate weeks, to the gay and irresponsible Mosca, tossing money to the winds, is quite a detour, and it is feats of that sort that make the Theater Guild the esthetic arena that it is. In "Volpone" you will see Mr. Lunt in one of his most impish impersonations.

TENTH STREET
TENTH & PEACHTREE
Monday—Tuesday
D. W. Griffith's
"AMERICA"
Wednesday
"THE SPOTLIGHT"
Thursday—Friday
Gene Stratton Porter's
"The Harvester"
Saturday
"The Ancient Mariner"

WEST END
"Where Lee Meets Gordon"
Monday and Tuesday
Gene Stratton-Porters'
"The Harvester"
Wednesday
"New York"
Thursday and Friday
"Gentlemen Prefer Blondes"
Saturday Only
"In Old Kentucky"

DEKALB
DECATUR
Monday
GENE STRATTON PORTER'S
"LADDIE"
Tuesday
LAURA LAPLANTE
in
"The Love Thrill"
Wednesday—Jack Holt in
"THE WARNING"
Thursday—Friday
D. W. Griffith's
"America"
Saturday
Lionel Barrymore
in
"13th Hour"

PALACE
INMAN PARK
"The Little Theatre with the Big Pipe Organ"
MONDAY AND TUESDAY
The Dazzling Picture
"GENTLEMEN PREFER BLONDES"
Ford Sterling, Ruth Taylor, Chester Conklin
WEDNESDAY ONLY
See This Unique and Thrilling Film
"THE LOST WORLD"
THURSDAY AND FRIDAY
A Picture Packed with Beauty, Romance, Thrills
"SEVENTH HEAVEN"
with
Janet Gaynor and Charles Farrell
SATURDAY ONLY
Zane Grey's
"UNDER THE TONTO RIM"
with
Richard Arlen and Mary Brian
Plenty of Parking Space at the Palace!

EMPIRE THEATRE
GEORGIA AVE. AT CREW
Billie Dove in
"THE TENDER HOUR"
Tuesday
"THE BAT"
A Thrill in Every Foot of Film
Wednesday
"THE THREE MUSKETEERS"
Doug Fairbanks
Thursday—Friday
"MY BEST GIRL"
With America's Sweetheart
Mary Pickford
Saturday
THE FLAMING FOREST
Antonio Moreno

FAIRFAX
East Point
Monday—Evelyn Brent and Noah Beery in
"BEAU SABREUR"
Tuesday—Lon Chaney in
"MOCKERY"
Wednesday—Buddy Roosevelt in
"THUNDERING THROUGH"
Thursday—Al Wilson in
"THREE MILES UP"
Friday—Junior Stars of '26 in
"FASCINATING YOUTH"
Saturday—Hoot Gibson in
"A TRICK OF HEARTS"

Madison Theatre
East Atlanta
Monday—RICHARD DIX in
"PARADISE FOR TWO"
Tuesday—AL WILSON in
"THREE MILES UP"
Wednesday—LEWIS STONE and WALLACE BEERY in
"THE GOLDEN SNARE"
Thursday—BUFFALO BILL, JR., in
"THE SADDLE CYCLONE"
Friday—GARY COOPER and EVELYN BRENT in
"BEAU SABREUR"
Saturday—JACK HOLT in
"THE MYSTERIOUS RIDER"

BLACKFRIARS PRESENT THREE PLAYS APRIL 21

The Blackfriars, of Agnes Scott college, on April 21, will present three original plays, "Pink and Patches," by Miss Margaret Bland; "Hero Worship," by Miss Frances Hargis, and "Dust of the Mines," by Miss Janet McDonald. The plays will be given at 8:15 o'clock at night in the college gymnasium.

Miss Bland's play was presented at the college by the Blackfriars two years ago and received favorable comment. It is an excellent portrayal of life in the North Carolina mountains. Those making up the cast are Misses Frances Freeborn and Mary Sayward, of Decatur; Miss Elizabeth McCallie, of Atlanta, and Miss Louisa Duls, of Charlotte. This play is to be taken to New York to the Belasco cup contest in the Little Theater tournament during the week of May 7-12, the party to leave on May 5 under the chaperonage of Miss Gooch, dramatic director of the college.

Miss Hargis' play, "Hero Worship," recently won the $100 prize in the Savannah Little Theater contest. It was produced several weeks ago in Savannah by the Little Theater of that city and will possibly be taken into the Belasco cup contest by the Savannah group. The cast is composed of Misses Marion Greene, Lillian White, Jo Smith and Sarah White.

"Dust of the Mines" has not yet been produced. The story deals with the life of a young girl in a small mining town of West Virginia. The cast includes Misses Lois McClelland, Mary Louise Thames, Margaret Gerig and Marion Greene.

Psychology Lecture.

Harold P. Harner will lecture on "The Unconscious Mind," under auspices of the Atlanta Psychological society, on Sunday afternoon. The lecture will be given in the mahogany room of the Ansley hotel, and is free to the general public.

BOOK REVIEWS IN TABLOID

THE GREAT AMERICAN BAND WAGON.

By Ralph Jones.

Charles Merz, author of the group of sketches of contemporaneous American life, which makes up this volume, selected as the "Book of the Month," styles the collection "a study of exaggerations." The reader will agree that, while this sub-title is undoubtedly correct, it is only correct because modern American life is itself a series of exaggerations and the truthful commentator can merely report the facts and conditions, themselves exaggerations. There is a sharp distinction in this from the habit of some authors of widely exaggerating whatever they see.

Begun while Mr. Merz was himself traveling by automobile through the midwest, along the trans-continental avenue "of pop stands, gas tanks, water cans, hot dogs, ukeleles, kewpie dolls and chocolate almond bars that has become the broad and pulsing artery of a nation," the volume takes us through such widely divergent American scenes and characteristics as secret orders, radio, soft drink stands, famous murders, golf, mail order colleges, Spanish real estate developments, bathing, beauty contests, the movies, championship prizefights, European tours, newspaper-made heroes, press agentry and others.

It is a fascinating volume and the reader who does not get more than one deeply satisfying chuckle from each page is thereby proven minus a sense of humor.

Mr. Merz has written many sparkling essays for the leading monthly magazines. He is now on the editorial staff of the New York World, but this is the first time his writings have been gathered together between the covers of a single volume. That the volume should quickly rank with the best sellers of the day is to be expected, in the more intelligent and sophisticated day which has dawned luring the past decade.

Should it take this rank, there will undoubtedly be more volumes to follow the first. Should the confidence in the perspicacity of the mass be misplaced, let us hope that the publishers, the John Day company, will be charitable enough to give to us who do appreciate it, another volume anyway.

THE DEMOCRATIC PARTY.

The History of the Democratic Party. By Frank R. Kent, author of "The Great Game of Politics," will be widely read. It is the story of the oldest political party in the United States. It is said that the author is "unqualifiedly the best and most acute writer on our national politics," and it will be consensus of opinion that he has made a most interesting story out of the democratic party.

The usual discussion on politics, as well as the speakers on this subject, deal too liberally in figures, and the reader will find it all in this book when he has the time to wade through statistics. The author traces the career of the democratic party from its birth 136 years ago to the present time. He discusses most liberally the five outstanding leaders as Thomas Jefferson, the founder of the democratic party; Andrew Jackson, Grover Cleveland, William Jennings Bryan and Woodrow Wilson.

The analysis made by a well-known critic is as follows: "Kent has succeeded in maintaining the critical balance between praise and blame, showing the genuine greatness of the basic democratic principles, the essential soundness of the historic democratic doctrines and some of the party's achievements."

Just at this time there is a wide popular appeal for this book. It is American politics—it is the story of the democratic party. The author is widely known as a successful political writer. He writes a daily column on national politics for the Baltimore Sun. (Price $5. The Century Co. New York.)

THE REPUBLICAN PARTY.

The History of the Republican Party. By William Starr Myers, author of "Socialism and American Ideals," and "American Democracy of Today," now associate editor of the New York Journal of Commerce. The author sets forth in most interesting style the history of the republican party, its origin and development, its great victories and equally great defeats. He also tells the story of the men who have been closely identified with every phase of the republican party.

Dr. Myers is a versatile writer and he has written this story for all Americans. In writing of the republican party he takes the reader into the very heart of this party, what it stands for, tells of the national issues in which it has figured, and discusses extensively the leading subject on which it is founded and the men who have been leaders from the very beginning, among them being Abraham Lincoln, Andrew Jackson, James G. Blaine, Ulysses Grant, Rutherford B. Hayes, James A. Garfield, William McKinley, Theodore Roosevelt, on to Calvin Coolidge, who is now occupying the white house.

Dr. William Starr Myers, the author, is professor of politics at Princeton university, and is a writer and lecturer on current events in the political world. He was born in Baltimore, educated at the University of North Carolina and Johns Hopkins university. He has written quite a number of interesting books on the leading subjects of today.

This is the time when all citizens should be interested in the subject of politics—the word is a broad one as it covers tariff, prohibition, foreign policy, etc. This book, too, is on American politics—it is the story of the republican party. (The Century Co., New York.)

DRIFTING SANDS.

Drifting Sands of Party Politics. By Oscar W. Underwood, formerly United States senator from Alabama. Senator Underwood takes the reader behind the scenes and shows him what is going on in Washington—he lets him see many things for himself and then tells him the rest in intimate detail, especially of the important legislation of congress between the administration of Cleveland and Coolidge.

On account of the important legislation Senator Underwood discusses he carries the reader to England in order to make clear certain prinicples on which good government is based. With the establishment of these principles which the author takes as a standard he discusses very freely specific acts of legislation from the Cleveland administration to the present time.

"The history of early American legislation, the combat of the forces that followed the banners of Hamilton and Jefferson, the political issues of the time of Harrison, Cleveland and McKinley, as a part of the background that leads to the real purpose of the volume in analyzing the legislation enacted by congress from the Spanish-American war through the period of the World war," the reader will find of intense interest.

The sedition law and the temperance movement which led to national prohibition are among the movements in which Senator Underwood took an active part.

Senator Oscar W. Underwood was for 20 years a congressman and for 12 years more a United States Senator, and was among the most influential members at the United States capitol, where he represented the state of Alabama. Last year he retired. He was appointed as a delegate of the United States to the International Conference of American States, held in Cuba early this year. (The Century Co., New York.)

THE SPELL OF IRELAND.

No handsomer books have been presented to an appreciative public than the Spell series, published by the L. C. Page company. Among the books in this series are several by Archie Bell, who is well known as a most versatile and instructive travel writer—his stories of these far away countries are, after all, romance, being so full of beauty and appeal.

The Spell of Ireland has an appreciation from John McCormack to the author, who says, "I wish I were rich enough to put your book into the hands of every prospective visitor to Europe, for you have so sympathetically written of the 'spell' of my mother land and her people that I am sure your readers cannot but come under that 'spell' too. You have painted a wonderful portrait of 'that emerald gem of the western sea,' my beautiful Ireland!"

Mr. Bell writes in his preface that he thinks Ireland one of the most beautiful corners of the earth, and that as the Irish are a sentimental people they welcome and appreciate whoever find themselves lured to their country. The frontispiece is Ross castle in colors, and another feature of special interest is a map of this country which the tourist will find to be of value. Among the many illustrations will be seen Blarney castle, Shandon church tower, Killarney lakes, Limerick castle, Sir Walter Raleigh's cottage, Youghal—all are places of note as well as attractions that are never passed by by the tourists.

This handsome volume in blue and gold will attract the reader and the story will not be disappointing in its appeal to the lover of a well known land—Ireland. (L. C. Page & Co., Boston.)

A RED ROSE.

Crimson Roses. By Grace Livingston Hill, author of "The White Flower." "A red rose for courage!" That is what it had to mean to Marion Warren who had lost father and mother—her home—deserted by her only brother and for her the world had ceased to move. Even her friends had forgotten her, which friends will do if you do not keep in touch with things that interest them. "Laugh and the world laughs with you," says Ella Wheeler Wilcox.

And while Marion had given up the pleasures which she shared with her girl and boy friends to devote all her time to nurse an unselfish father and a loving mother, she had learned through this experience a lesson that meant a great deal to her as she stepped out into the world—alone.

And then one day some red roses came—and each week after a beautiful red rosebud was received without any clue to the giver, but mysteries have always been solved and this is the story that will hold you with its realism until the finale is reached and we have an opportunity of seeing Marion in another setting—a position which she filled as only one can who has experienced joys and sorrows that it takes to make up the golden woof of a well-rounded life. This is simply another beautiful romance full of charm and human appeal by a much loved author. (Lippincott's Book.)

NEW FICTION RECEIVED.

The Twisted Tendril. A story of 1865. By Alice Glasgow. Biographical novels are becoming very popular with the majority of readers—this is a character study. The setting is during one of the most dramatic periods of American history. It is really the story of John Wilkes Booth, one of the strangest characters in history. He was the brother of Edwin Booth.

In this most interesting historical story the author shows Booth, the actor, the lover, the fanatic, etc. "How came you to write 'The Twisted Tendril?' Miss Glasgow was asked. Her reply was that she had always been interested in the American theater, especially those periods just before and after the civil war and it was this background that inspired her to write the story of the brilliant and ill-starred younger brother of Edwin Booth.

The story of the life of John Wilkes Booth is still a subject of discussion—there are many points so finely presented and so interestingly told in this story that it will add to what has already been said about this brilliant young actor. (Frederick A. Stokes Co., New York.)

The Girl Everybody Knew. James Farrell has written an "Audacious, Brilliant and Laughable" story—a story in jazz—with most attractive illustrations by Eldon Kelley. It is filled with amusing comments upon Americans abroad and at home. "The pace never slackens—it is life jazzed up to the last notch—a comic opera of Americans in the familiar haunts of the hemispheres." (Harper and Brothers, New York.

The Kissing Parson. By M. K. Wisehart, who has been a newspaper man for upward of 16 years. While on the New York Sun he covered many sensational cases, therefore he should know whereof he writes, and he should have had a lively time while in the role of a newspaperman. To prove that even that kind of life palls just as soon as the opportunity came he found an old abandoned farm in the hard, up hill country of Connecticut and it is here that he spends his leisure.

The story of The Kissing Parson is well told—there's humor to amuse and then there's the serious side of a question in which a dignified New England clergyman, a man of fine characters, finds himself the victim of an innocent incident, at the mercy of his church as well as the people of a puritanical New England town. Whether the story is true or not the author knows how to fool his readers for it is a most realistic story. (The Century Co., New York.)

MISCELLANEOUS BOOKS.

The Yankee of the Yards. The biography of Gustavus Franklin Swift, by Louis F. Swift, president Swift & Co., of Chicago, in collaboration with Arthur Van Vlissingen, Jr. A story of destiny and beef. From a country butcher of ninety-odd years ago to the founder of a business which girdles the world today. Go back with Swift to the days when the packing industry was young—days of heart-breaking struggles and bitter disappointments and reflect on the strategy which won financial and marketing victories in the field of business. (A. W. Shaw Co., Publishers, New York and Chicago.)

The Gary I Knew. (Elbert H. Gary.) By Arundel Cotter, author of "The Corporation with a Soul." Preface by C. W. Barron. The real story of the life of the late chairman of the United States Steel corporation. This story of the life of the great steel corporation begins with "The Gary Policies," and after the discussion of some fifteen or twenty most interesting subjects such as "Why He Opposed Unions; Why He Disliked the Word, 'Trust'; His Sixth Sense, the story ends with the discussion of Gary as a "Really Great Executive." Mr. Cotter also discusses the human side of the great steel leader, having had an opportunity of sixteen years to study him and what he learned will be most interesting, especially to the business men of the country. (The Stratford Co., Boston.)

The Sanctity of Law. Wherein Does It Consist? By John W. Burgess, who discusses every phase of the law, explaining the true meaning of the law. Dr. Burgess takes up the question as it was in operation between 800 and 750 B. C. to the League of Nations—1919. The author says that so many inquiries are received by him on account of the growing disregard for law and order, so many demands for an explanation of this disquieting situation that he has been persuaded "to take the pen in hand" and treat the question with some fullness from the points of view of history and philosophy as well as political ethics. (Ginn and Co., Boston and Atlanta.)

HALLIBURTON TICKETS GO ON SALE MONDAY

Tickets for the lecture to be given next Friday at Wesley Memorial auditorium by Richard Halliburton, famous adventurer and author, will go on sale at four places in the city on Monday morning, it was announced Saturday.

The tickets may be obtained at Cable Piano company, Phillips & Crew Piano Co., and the book departments of Davison-Paxon company and M. Rich and Brothers company.

Mr. Halliburton is already known to approximately 200 Atlantans as one of the most fascinating speakers who ever adorned a platform here and it is in order that the many hundreds of others who have heard the first 200 rave about his talk, may hear him, that this return engagement has been arranged for a larger auditorium. On his first local appearance, several months ago, he addressed a banquet given at the Biltmore hotel by the Presidents' club, when the attendance was perforce limited.

Halliburton is a native of Memphis, where his family are quite well-to-do. Upon graduating from Princeton, however, the youth decided he must see the world, with especial emphasis upon the scenes of classic romance, under proper auspices. Said 'proper auspices,' according to his views, involved an entire independence from the parental checkbook. Hence he worked and tramped his way around the globe.

On that circumnavigating trip, he seized every opportunity to achieve some romantic, fantastic undertaking. He ran the marathon over the original course. He swam the Hellespont where Leander and Lord Byron swam. He followed the course of Homer's Iliad with only the Odyssey for his guide. He scaled Mount Parnassus and Olympus. He climbed Aetna and crossed the Alps in the pathway of Hannibal. He scaled the ice-coated slopes of Fujiyama in Japan in midwinter, a feat no other man had done.

He came back to America, worked his way from San Francisco back to Memphis and decided "be it never so wealthy, there's no place like home."

He has told many details of his world-tramping experiences in his travel volumes, which are listed among the best sellers of the year. He will tell many more on Friday night at Wesley Memorial, when he gives his famous lecture, "Royal Roads to Romance."

SCABBARD AND BLADE DELEGATES SELECTED

J. W. Little, of Emory university, and S. J. Meares, of Georgia Tech, will be delegates from their respective chapters, or "companies," of Scabbard and Blade, the honorary military fraternity, at the sixteenth national convention of the organization to be held April 26, 27, 28 at Ohio State university.

The convention will be held at the station of "M" company, first regiment, which is the Ohio State university chapter. The headquarters have been established, one at the Cadet Officers' club on the campus, and one downtown in Columbus at the Deshler-Wallick hotel. Business sessions will be held at Campbell Hall on the campus.

About 200 junior and senior cadet officers from the "companies" of the fraternity in forty states will attend the convention as delegates.

"M" company, at Ohio State, is one of the largest in the organization, having 47 active men and an alumni roster of about 350 names. It was installed April 17, 1915.

Officers of Emory company of Scabbard and Blade are C. M. Smith, captain; L. W. Little, first lieutenant; R. B. Darling, second lieutenant, and W. H. Jones, first sergeant. Major R. T. Taylor is commandant.

The Tech company is commanded by Colonel E. d'A. Pearce, with H. W. Moore, captain; A. J. Law, first lieutenant; F. A. Walton, second lieutenant, and W. D. Perkins, first sergeant.

South's Granite Used in Building Memorial Bridge

Granite used in construction of the Arlington Memorial bridge across the Potomac will all come from the south—from Mount Airy, N. C., to be exact, where it is being quarried and shipped by the North Carolina Granite corporation. Much of the carving for the ornamental stone work on the bridge is also being done by this company and the total contract amounts to $1,750,000.

The Arlington Memorial bridge starts on the Washington side of the Potomac on a line of the axis of the mall directly at the rear of the Lincoln Memorial. The bridge obliques from the true line of this axis in crossing the river, running straight across the flow. On the opposite shore, the road will continue to Arlington cemetery and the tomb of the Unknown Soldier.

On either end of the bridge will be a beautiful stone pavilion—likewise constructed of the Mount Airy granite, one for the north and one for the south. In these will be stored the treasured archives pertaining to the bravery and glory of each combatant army in the war between the states.

This bridge was conceived as the sign of the final healing of the last vestige of ill-feeling that might exist between the two great sections of modern America. It is not a part of the Lincoln highway, but simply a magnificent memorial scheme in itself which has been in the making for many years.

It will take about ten years to complete the project, at a total cost of $16,000,000. Actual construction has now been in progress for three years.

CHARLOTTE KEMPER CLASS MEETS TUESDAY

The regular monthly business and social meeting of the Charlotte Kemper class will be held at 2:30 o'clock Tuesday afternoon at the residence of Mrs. J. J. Clark, 1981 Springdale road, it was announced Saturday. Business of importance is scheduled for discussion with a social hour to follow. Assisting Mrs. Clark in reception will be Mrs. J. B. Winningham, Mrs. W. S. Aiken, Mrs. H. M. Pratt and Mrs. C. J. Mount.

Oratorical Contest Enters Final Phase For District Meets

Next Friday Last Day for Holding District Finals; Newspaper Finals at Atlanta April 27.

The coming week will bring to a close all remaining district finals in the fifth national oratorical contest being sponsored in Georgia by The Atlanta Constitution.

Next Friday, April 20, has been absolutely fixed as the "dead-line" for holding such contests, and the following Friday, April 27, the ten district champions will gather at the state capitol at Atlanta for the newspaper, or district finals, which will decide which high school boy or girl shall go to Raleigh, N. C., May 11 for the national semi-finals.

If a Georgian survives the semi-finals at Raleigh, he will be among the eight finalists who will participate in the national finals at Washington May 25, and will be assured of the free tour of Europe, which will be taken by the eight national finals participants during the summer months.

In no case will an exception be countenanced by the director of the contest if a district fails to hold its finals by April 27. This date already has been set back as far as possible from the former district finals date, which was March 30, and advice from national headquarters at Washington is to the effect that any district which does not decide its winner by next Friday will be ineligible to enter a contestant.

Plans are being made by the Atlanta Constitution toward arranging for judges to decide the winner of the newspaper finals at Atlanta April 27. It is hoped that Governor L. G. Hardman will be able to head the list and that several other representative citizens in both official and private life will assist the governor.

For the information of those successful entrants who have already clinched the district finals and are thinking of the coming state contest, it will be of interest to remind them that the system of judging will be based on the "low point" scoring system.

The judges will ballot secretly and without consultation among one another, using the standard ballot form. If any contestant secures the lowest total and also first place from a majority of the judges, that contestant shall be declared the winner. This same system will, in all probability, be followed through the national semi-finals and national finals.

If, however, no contestant secures both the lowest total and first place from the majority of the judges, then the judges shall be called into consultation to select by a majority vote the winner out of the three contestants having the lowest score.

Matter of Attire.

The judges are to confine themselves to passing upon the composition and delivery of the orations—allowing 50 per cent for each. In arriving at their valuations of each speaker, the judges are not to study the orations in written form, but are to pass upon both composition and delivery as the speeches are delivered, being mindful of the fact that this is an oratorical and not an essay contest.

It is also deemed proper at this time to inform all contestants who will appear in the newspaper, semi-finals and national finals, that all contestants are requested, though not required, to wear formal evening attire for the sake of uniformity (tuxedos for the boys). The Atlanta Constitution, however, as sponsor for the contest in Georgia, has decide to make this a matter of option among the district contestants when they appear in Alanta. Those boys who desire to wear tuxedos on this occasion may do so, and others who prefer the everyday mode of attire may make their appearance in ordinary clothing.

There remain only six districts in Georgia yet to hold their contests. These are the second, third, sixth, tenth, eleventh and twelfth. It is of great importance that these districts notify the Contest Director, Professor J. S. Stewart, University of Georgia, Athens, Ga., the name of the winner, and submit the regular eligibility statement immediately following the district finals.

Distinguished Soldier Returns To Native Georgia for Visit

General R. D. Chapman Served Throughout Civil War

General R. D. Chapman, commander of the Texas division, United Confederate Veterans, a resident of Texas since 1871, but a native of Houston county, Georgia, returned to his adopted state last Friday after having spent the week in Atlanta, renewing his old-time acquaintance with the Empire State of the South.

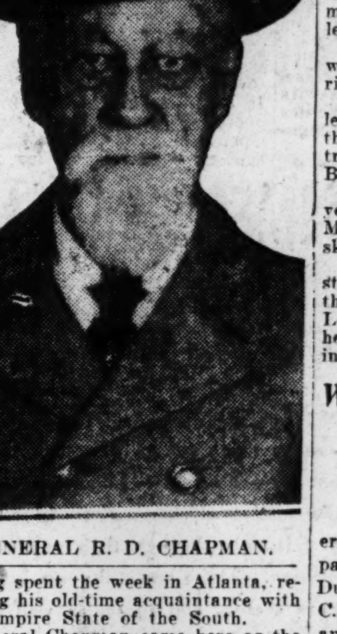

GENERAL R. D. CHAPMAN.

General Chapman came here as the official representative of Governor Dan Moody, of the Lone Star state, at the formal unveiling of the great statue of General Robert E. Lee, chieftain of the Confederate forces in the war between the states, on the scarp of Stone mountain. After the unveiling exercises on Monday last General Chapman remained in the city visiting boyhood friends and renewing his touch with Georgia.

General Chapman brought with him a formal invitation to Georgians to attend the national democratic convention which will be held in Houston, opening on June 26. This invitation was presented through the Stone Mountain Monumental association and came from Governor Moody and Jesse H. Jones, chairman of the convention committee of Houston.

Born in Houston County.

General Chapman was born in Houston county, Georgia, in 1839. He served throughout the war between the states with the Georgia troops, winning his distinction for his personal bravery and his accomplishments in all things which belong to the profession of arms. He married a Georgia woman, his wife being Miss Jennie McNiel, of Cuthbert, Ga., where the wedding was solemnized in 1867.

General Chapman is an author of national renown, his best known work being "The Georgia Soldiers in the Civil War."

Speaking at the unveiling ceremonies on Monday night, General Chapman told a fascinating story of the early career of Robert E. Lee, when the latter was an officer of the federal army, serving in Texas, in the Mexican war and in the constant warfare against bands of marauding Indians in the early days of the great commonwealth of the southwest.

"We of Texas," said General Chapman, "are proud of the fact that we have some part in General Lee. We feel that he was not the property of Virginia or any other single state, for he belonged to all, and to Texas as well."

Lee Made Chief Engineer.

At the outbreak of the Mexican war, Gen. Chapman recalled, that the then Captain Robert E. Lee was assigned to the central army in Mexico as chief engineer under General Wool. Later he was transferred at the personal request of General Winfield Scott to the army before Vera Cruz and it was chiefly because of his arrangement of the batteries that that town was reduced in less than a week. After each of the battles of Corro Gordo, Churubusco and Chapultepec, Lee received promotions earned by remarkable feats of physical and moral courage and, for his services in the last battle, was brevetted a colonel. At the close of that war General Scott described him as "the greatest living soldier in America."

In 1855, when the United States government decided to replace the infantry regiments in the southwest with cavalry Lieutenant Colonel Robert E. Lee was second in command of the second cavalry regiment sent to Texas. This appointment was made by Jefferson Davis, then secretary of war, and the commander of the regiment was Colonel Albert Sidney Johnston. Other officers included such men as Hood, Fitzhugh Lee, Stoneman, Kirby Smith and Field.

Commanded Regiment.

In July of 1855 the command of the regiment devolved upon the then Colonel Lee. After being called back to Texas by the death of his father-in-law, Colonel Lee returned to his command and remained until granted leave in the fall of 1859.

Colonel Lee's first station in Texas was at Camp Cooper, on the Brazos river.

It was while Colonel Lee was on leave at his home in Virginia in 1859 that he was drafted to command the troops that suppressed the John Brown raid.

He returned to Texas for another year, until early in 1861, busy chasing Mexican bandits and marauding redskins.

In 1861, with the war between the states seen as inevitable, and after the first state had seceded, Colonel Lee hastened to Washington, where he resigned his command and enlisted in the service of his state.

Westinghouse Sells Gigantic Turbines To Carolina Utility

A contest for two giant turbo-generators each of 60,000 kilowatts capacity was placed Saturday by the Duke Power company of Charlotte, N. C., with the Westinghouse Electric and Manufacturing company. When installed the machines will be the largest in the south, it is said, and the cost is reported at $1,250,000.

The power output of these huge generators will be 186,000 horsepower, and 5,000,000 gallons of water will be required daily for steam, according to W. S. Lee, executive of the Duke Power company. One year will be required to build the generators, which will be manufactured at the Philadelphia and East Pittsburgh plants of the Westinghouse company. These machines are part of the $10,000,000 development program of the Duke Power company.

GARDENERS
$6 SET

JUST OUT
$1 PER MONTH
AUDELS GARDENERS & GROWERS GUIDES
Every home and market gardener and all growers of vegetables, flowers and fruits should own these Guides. These books give the proven methods that bring success and profit. Easy to read, understand and apply. Hundreds of illustrations, diagrams, sketches; all necessary seeding, planting and fertilizing tables. A complete study course for the beginner; an up-to-date cyclopedia and reference for the professional gardener. *(A 1700 Page Garden Course, 4 Volumes. Flexible binding, pocket size.)*
SECRETS OF SUCCESS
Mr. E. C. Vick, author of this work, includes the hints, discoveries and short cuts used by up-to-date growers. Complete instructions are given in the most modern and successful methods of improving soils by proper working, draining and fertilizing; how to grow and market the best vegetables; how to cultivate the finest fruit; how to cultivate and propagate beautiful flowers. *Ready Reference Index to each volume.*
ON APPROVAL
Not a cent to pay until you see the Guides. No obligation to buy unless you are satisfied. Fill in coupon in pencil. Send now—today—get this great help library for gardeners and growers.
FREE EXAMINATION COUPON
Theo. Audel & Co., 65 W. 23 St. New York
Send me AUDELS GARDENERS and GROWERS GUIDES, 4 numbers, $6, for *free examination*. If satisfactory, I will send you $1 in 7 days, then $1 monthly until $6 is paid.
Name..........
Address..........
References.......... 467

MILAN BOMB OUTRAGE SUSPECT IS CAPTURED

Como, Italy, April 14.—(AP)—A young man, Romolo Tranquilli, was arrested here after a considerable chase through the woods and police today thought they were on the trail of the perpetrators of Thursday's bomb outrage at Milan. Tranquilli comes from Pescina, near Aquila, in the province of Abruzzi.

He was found to have a false identification card under the name of Renato Zoppi. He said this was given him by persons whose names were unknown to him and who employed him on various commissions a fortnight ago. Upon inquiry, the police said these were communists.

GRAND OPERA STARS ARRIVE NEXT SUNDAY

Continued from First Page.

special social affairs will be arranged in his honor by Mr. Atkinson and by Charles Howard Candler, treasurer, and Robert S. Parker, secretary, of the Atlanta Music Festival association.

First Visit Here.

Mr. Gatti for nearly two decades has been sending his organization to win its southern laurels, but never before has he been able to visit this city, and plans are under way to do honor fittingly to the man who ranks without a peer in the field of musical production and to whom is given credit for discovering and developing many of the greatest operatic stai of the present and the past generation. Last season Mr. Gatti tentatively accepted an invitation to attend the Atlanta season but was unpreventably detained in New York. This year he has made definite plans to be present and has so assured Mr. Candler.

An eccentricity of the maestro is one reason why he has never witnessed the enthusiastic acclaim with which the Metropolitan performances are received in Atlanta. Mr. Gatti refuses to ride on trains at night.

To eliminate this obstacle for his trip which will permit him to travel only by day has been worked out with the assistance of J. C. Beam, assistant general passenger agent of the Southern railway. Mr. Gatti will leave New York at 10:10 o'clock in the morning on the Birmingham special, arriving at Lynchburg, Va., at 8:55 o'clock in the evening. After spending the night there, he will take the Crescent Limited the next morning, arriving in Atlanta at 5:45 o'clock the same afternoon. Returning to New York, Mr. Gatti will leave Atlanta at 8 o'clock in the morning, arriving at Danville, Va., at 9:55 o'clock to spend the evening there, and leaving the next morning will arrive in New York at 6:10 o'clock in the evening.

Deep Musical Impression.

Mr. Gatti has probably made a deeper impress upon the musical life of the world than any other living man. In his earlier days as director of La Scala, Milan's historic opera house, he was associated with Giuseppe Verdi, whose "Rigoletto" will be presented in Atlanta's season, Thursday, April 26; Arrigo Boito, who is best known to Atlanta opera lovers as the composer of "Mephistofele," and many other great composers and singers of the past generation. During the twenty years he has been connected with the Metropolitan organization, he has built it up to a position where its preeminence among operatic companies is unhesitatingly recognized throughout the world.

Comparatively few people have attended performances of the Mertopolitan, even with the great audiences which assemble in Atlanta and New York, but countless thousands with the aid of the phonograph and radio have received inspiration and uplift from the voices of the stars Mr. Gatti has developed. The Metropolitan is the goal of all vocalists and a large percentage of the great singers of today give unhesitating credit to the encouragement and advice they have received from Mr. Gatti. In recent years he has been one of the principal factors in the development of the young American stars, whose success has stimulated interest in music and musical study throughout the nation.

He is an accomplished linguist and is himself a distinguished musician, combining these qualities with outstanding ability as a business man and manager of musical productions. His approaching visit to Atlanta is considered by officials of the Music Festival association as significant recognition of the position which the annual Atlanta opera season has gained in the field of music nationally.

The season opens Monday evening, April 23, with Rosa Ponselle, Beniamino Gigli, Queena Mario, Pavel Ludikar and Leon Rothier sharing honors in "L'Africana." Other bills are "Il Barbiere di Siviglia," with the golden-voiced Galli-Curci singing the role of Rosina, Tuesday evening; "Hansel und Gretel" and "Pagliacca" Wednesday afternoon. "Rigoletto," is scheduled for Thursday evening when Marion Tally will sing Gilda, the role in which she made her sensational Metropolitan debut. On Friday, Wagner's great "Die Walkure" will be presented in the afternoon, while the evening will be devoted to Bellini's "Norma." the revival of which has met with such celebrated success in New York this winter. "Carmen" will be presented Saturday afternoon, and "La Boheme" on Saturday evening.

Atlanta Gets Golden Gift From Theatrical World in Form of Great Company To Open Here Monday; Venture Creates Furore in Gotham's Footlight Circles

Helen Menken and Brilliant Supporting Cast To Present "Romance" as Opener at Erlanger.

BY PAUL STEVENSON.

When the able company of players headed by Miss Helen Menken and sponsored by "Bob" Williams and Fred Kohlmar opens its summer engagement Monday night at the Erlanger theater before what promises to be one of the most brilliant audiences ever assembled in Atlanta, not excluding grand opera crowds, Atlanta, for once in her life, is going to receive a golden gift from he theatrical business.

This gift will be a theatrical company which is unquestionably one of the greatest and ablest ever organized in New York for out-of-town engagement and this bars none of the great companies that have been sent out of the theatrical capital of the world in past years.

Here is a company composed of such players of ability and standing that their mere departure from New York on such a mission created a wild controversy among leading newspaper critics as to whether the game young producers, Messrs. Williams and Kohlmar, were really entering the theatrical business along new and uncharted channels or whether they were simply candidates for the insane asylum and as such were entitled to sympathy and assistance from their friends.

New York Amazed.

In fact, New York theatrical circles are amazed and astounded at such an attempt and well may they be. For Williams and Kohlmar have brought to Atlanta a company headed by a reigning international favorite, Miss Helen Menken, who could tour the country with a company of mediocre players and still meet with much success. They have brought in the supporting company men and women who have headed their own companies and who come to Atlanta fresh from notable and lucrative engagements in the biggest and best productions now playing along Broadway. If these players were to be brought here for a summer engagement at the top price of, say, $3.30 a ticket, it would be surprising, but when Williams and Kohlmar prepare to present such stars in the latest New York dramatic and comedy successes which cost big royalties at a top price of $1.10, then there is little wonder that the old-timey producers are watching this event with keen interest.

In the wordy battle that has been waged in the theatrical columns of the New York dailies and theatrical weeklies the plans of Williams and Kohlmar have met with enthusiastic support from but one writer. This one writer is Ward Morehouse, who once worked in Atlanta and whose home town is Savannah, and he tells the world through his daily column in the New York Tribune-Herald that the plan will be a success in Atlanta no matter how foolish it looks to New Yorkers.

"They don't know Atlanta," Mr. Morehouse replies to some of the scoffers. "I've lived down there and I would not be surprised to see Atlanta succeed in anything. The old town is a surprising sort of a city. It began to give a season of grand opera by bringing the Metropolitan Opera company there some 18 years ago and it has been giving opera ever since. It's a town that does big things in a big way and when the people there realize what a really great boon they have in the company now leaving for the southern metropolis, I predict they will rally to its support in droves and will keep this able company working all through the summer."

Challenge to Atlanta.

All of which amounts to a real challenge to Atlanta. The people of this city have in this company, which begins its engagement Monday night, a company which, as a whole, is as good as any company now playing almost any play on Broadway. It will play here at the lowest possible price that could be charged for a legitimate attraction giving only eight performances a week. It will appear in plays which Atlanta could not enjoy through any other plan until the road companies, composed sometimes of inferior players, bring them here three, four and five years after they have made their New York debuts. These plays will be offered here in some instances at the same time they are running on Broadway. This is true of "Saturday's Children," which will open in Atlanta on the same night the original company reopens an engagement in New York at the Forrest theater.

Last season Charles L. Wagner, famous producer and manager, blazed the trail in Atlanta and gave this city a season of productions with Madge Kennedy and Sidney Blackmer in leading roles. Those who enjoyed those excellent attractions know the standard of quality Mr. Wagner maintained. This year the company brought here by Messrs. Williams and Kohlmar will in many respects be superior to the company sent here by Mr. Wagner and this means that it will be one of the greatest companies playing anywhere in the country, because Mr. Wagner, Miss Kennedy, Mr. Blackmer and their associates certainly delivered the goods in large quantities.

To make the season even break even from a standpoint of money the young managers will have to draw huge throngs of people to the Erlanger theater. They believe the plan of "quantity production" will work as applied to theatricals. They believe they can draw enough people at lower prices to equal the amount of money that otherwise would be collected at the door at the top price of $3.30 with smaller crowds in attendance. This means that they will produce plays, comedies and dramas that will appeal to all classes of people. It will put absolutely the best things in the theater before the people at prices just a little higher than must be paid for the motion picture and vaudeville shows.

Great Actress.

Miss Menken today is hailed by dramatic critics as one of the greatest and ablest actresses on the stage. She has a voice like that of the immortal Sarah Bernhardt and possesses rare emotional powers. She is in addition quite good looking and is bubbling over with that necessary ingredient to win permanent popularity —personality.

Those who have been fortunate enough to watch Miss Menken's work in rehearsals are more than enthusiastic over her work. They leave the theater raving in her praise and predict an instantaneous hit for her when she appears in her first role in "Romance." Edward Sheldon's absorbingly interesting comedy of manners and morals. Her rich and vibrant voice, perfectly modulated, penetrates to every nook and cranny of the theater. The first test of an actor or actress is the power of the voice to be heard in all parts of the house and in the clarity of the enunciation Miss Menken more than fulfills these tests.

In "Romance" she will play the role of Madame Cavalini, the part which was played by Doris Keene in the original production and which Miss Keene plays Monday in an opening engagement in Buda-Pesth, Hungary. This is a role brilliant and volatile which gives Miss Menken innumerable opportunities. It's a role that is going to establish Miss Menken in Atlanta as a reigning favorite just as some of her other great roles have won success for her in New York. It's as illuminating in many respects as her role in "Seventh Heaven" in which she scored such a big hit in John Golden's original company.

Supporting Members Able.

But this company assembled by Messrs. Williams and Kohlmar is not a one-woman company or a single-star company. "Not by no means," as John Smauker would say in the immortal "Pickwick Papers." The supporting company is composed of actors and actresses of tried and tested ability.

As leading man it can be predicted that George Baxter will be the talk of the town after the first performance of "Romance." He has the looks, the poise, the grace and the polish to put such idols as Ramon Novarro and John Gilbert back in the shade and with a resonant speaking voice that holds the audience in tense interest as he speaks. Here is a young man who, judged by his work in the rehearsals thus far, is destined for the highest achievements.

Then there is that able player, Felix Krembs, whose work is of such uniform excellence that he has played continually on Broadway for nearly a score of years. You have to be good to keep a permanent engagement in New York and Krembs is good.

Robert Williams will not appear in "Romance" but will play his first part in "Saturday's Children," the charming and altogether delightful play booked for grand opera week. He has won many big successes in New York and other cities and will have a great role in his first venture here with Miss Menken playing the lead.

Ray Walburn, John Gallaudet, David Newell and Neil Cornell will have important roles in "Romance." Mr. Gallaudet recently returned from a successful season abroad. Mr. Walburn appeared recently in "The Sinner," a big New York hit. Mr. Newell has appeared with the Stuart-Walker company and other companies in the middle west. Mr. Cornell comes from the great company headed by Miss Eva LaGallienne. He also serves as technical director of the company.

Miss Nina Penn, charming musical comedy girl who recently appeared in the legitimate attraction "Excess Baggage" in Chicago, will play important roles during the engagement. Miss Penn has played in Atlanta before with "Irene" and with "The Broadway Whirl," Blanche Ring's attraction.

Another interesting figure in the company is Miss Isabel O'Madigan, an able actress, who has appeared with many of the leading stars of the country. Miss O'Madigan is a versatile star and can play almost any kind of a part.

Then comes Miss Denise Morris, who appeared in the original "Romance" company in support of Miss Keene. She will play this same role in Atlanta and it's a great role.

Two Younger Members.

Two charming younger members of the company are Miss Elvia Enders and Miss Barbara Jo Allen. They both appear in roles in "Romance." Miss Enders appeared recently with Miss Menken in London in "Seventh Heaven," and later played in stock at Southampton. She is a hard-working girl, ambitious to succeed, although she has no need to worry about this world's goods, as her father is chairman of the board of directors of one of the biggest banks in Hartford, Conn., and she is quite prominent in social circles in that city. She is deeply interested in her work and is eager to make a good impression with Miss Menken in the Atlanta company.

Miss Barbara Jo Allen also is a product of the great LeGallienne company. She is a California girl, a graduate of the University of California. She is a versatile young artist and plays a wide variety of roles.

The greatest company in the world, however, would be helpless in a theater without a capable director and Messrs. Williams and Kohlmar have obtained for the Atlanta engagement no less an authority in stage direction than Edward Lillie. A man who can turn out a success like "Excess Baggage," which is now running in New York, Chicago and London, naturally is a top-notcher. Mr. Lillie directed that big success and it won such fame that Messrs. Shubert immediately offered him a contract to direct a new play for them this fall in New York. They wanted him to begin work at once also on another play, but he had closed a contract with Mr. Williams and Mr. Kohlmar therefore came to Atlanta. It is probable that "Excess Baggage" will be one of the early offerings of the company here.

Importance to Company.

Those who have watched rehearsals can readily see just how important Mr. Lillie is to the company. He scrutinizes each gesture, recites and accents every line just as he wants it uttered and rounds out the technical perfection of his able group of pupils.

Scenically the productions will be offered just as they were staged in their original New York engagements. Manager Lewis Haase, of the Erlanger, has turned over his entire stage crew to Frank Ambos, scenic artist of the new company, and Mr. Ambos has been at work here for three weeks supervising the building of the sets. Special settings have been built right here in Atlanta and they will be as perfect as those used in the first offerings.

In "Romance," the story is woven around the adventures of Madame Cavalini, a grand opera singer, played by Miss Menken. The opera star begins life as a street singer and later becomes famous because of her radiant beauty and glorious voice. The story is told by an aged bishop who had a love affair with the opera queen in his youth. The story begins in a prologue and is then acted throughout several acts and scenes. After the prologue the story reverts to New York in the late sixties and the colorful costumes and styles of those days are used.

For the second week of the engagement Messrs Williams and Kohlmar will present "Saturday's Children," written by Maxwell Anderson, co-author of the stage success "What Price Glory?" It was first produced at the Astor theater and ran for one year at the Booth theater. The same night it opens in Atlanta with Miss Menken, Mr. Williams and Mr. Krembs in leading roles, it will open for a return engagement in New York at the Forrest theater.

First Two Attractions.

"Romance" and "Saturday's Children" are the first two definite attractions. Under consideration for early production are "Excess Baggage," "Crime," "Her Cardboard Lover," possibly a return engagement of Miss Menken's success, "Seventh Heaven," and many other hits now playing in New York.

Messrs Williams and Kohlmar are now in touch with their New York representatives and received a list of stars Saturday who are available for the Atlanta engagement which reads like the list of "Who's Who" in theatricals. Among the actresses whose names were furnished these managers by the Actor's Equity association as being available this summer for the Atlanta engagement are such stars as Ruth Chatterton, Carroll McComas, Blanche Bates, Mrs. Fiske, Margaret Anglin and even Ethel Barrymore.

Plans have been perfected by Manager Lewis Haase for a brilliant first night opening Monday night. Some ceremonies not usually found on the theatrical program will be carried out and the new company will be presented to Atlanta in a novel and graceful style. Manager Haase has worked for weeks to close the contracts which assure this able company for a summer engagement. He went to New York several weeks ago and closed the deal with Messrs Williams and Kohlmar. The beautiful Erlanger theater has been redecorated and will present a charming appearance when the new engagement opens Monday night. The sale of season tickets has been unusually heavy and the "first night" Monday is expected to be one of the most interesting theatrical events to take place in Atlanta in a decade.

Some of the foremost theatrical stars of the world will appear in Atlanta this summer with the great resident organization of players organized by Robert Williams and Fred Kohlmar, which will present a series of the latest and best dramatic and comedy productions at the Erlanger theater. The company will be headed by Miss Helen Menken, international favorite. In the picture, upper row (left to right), Robert Williams, actor-manager; Felix Krembs, distinguished character actor; Miss Menken in a pensive mood; pretty Elvia Enders, ingenue. Just below Miss Enders is Edward Lillie, the able director. Bottom row (left to right), petite and dainty little Nina Penn, juvenile leads; George Baxter, leading man, recently returned from a successful Australian starring tour; Ray Walburn, characters; Miss Isabel O'Madigan, characters; Miss Barbara Jo Allen, ingenue, and David Newell, juvenile leads.

Louisiana Banker Will Speak Here At Baptist Meet

The Baptist Deacons' Brotherhood of Atlanta will hold its spring meeting Thursday evening, April 19, at the Baptist Tabernacle, where dinner will be served at 6:30 o'clock. There will be a musical program, followed with a brief address by Dr. W. H. Houghton, while the principal address will be delivered by Ben Johnson, prominent banker of Shreveport, La. H. Lane Young, executive manager of the Citizens and Southern bank of Atlanta, will introduce Mr. Johnson. Louie D. Newton, editor of The Christian Index, will be toastmaster.

BEN JOHNSON.

This is the second of the four dinners which will be given for the Baptist deacons and Baptist preachers of Atlanta during 1928. The first dinner was held January 16, when Dr. Spright Dowell, president of Mercer university, spoke. The meetings are in nowise devoted to business or legislative matters, but are set for fellowship and inspiration. No collections are taken and no sort of promotion of any particular movement will be allowed.

The music for the dinner Thursday evening will be furnished by Miss Lillian Smith and Charles Wynne, members of the Druid Hills Baptist choir. Judge E. D. Thomas is president of the brotherhood. Other officers are R. K. White and Charles W. Outlaw.

Mr. Johnson's subject Thursday night will be "Christian Growth." He is an active leader in church affairs in his city and state. He is president of the Commercial National bank of Shreveport and is a member of the executive committee of the American Bankers' association.

FORESTRY WEEK, APRIL 22-28, SEES CAMPAIGN READY

Washington, April 21.—(AP)—American Forest week begins throuhgout the United States tomorrow, devoted to a nation-wide consideration of problems in protecting and developing the country's forest resources and to an active campaign to bring about better forest conditions.

SALESMEN BLAMED WHEN THEY FAIL TO SELL GOODS

Speaking before one of the largest gatherings of salesmen ever held in Atlanta, Dr. James F. Watson, president of the Atlanta School of Oratory and Expression, Saturday blamed failure of the salesmen to lack of proper training and to indolence. The address was made as the feature of the regular weekly meeting of the Atlanta City Salesmen's association, of which T. L. Simpson is president. The meeting was held at the Thrower building.

The subject of the lecture was "The Selling Voice," and in a forceful address the speaker dealt with the qualities, the vocabulary and the enhancing value of a selling voice.

"If you start after an order and do not get it, the fault often lies in you," the speaker said. "It may be the line of goods you are handling, but in the large number of cases, the difficulty lies in you, yourself."

Nearly 100 attended the session at which refreshments were served by the entertainment committee headed by E. F. Johnson.

POLICE PLAN WAR ON AUTO VIOLATOR

Flooded with complaints against reckless driving in the residential section, consisting of violations of the boulevard stop ordinance and the traffic light ordinance, police officials Saturday announced that they are seriously considering the placing of plainclothes men at various intersections throughout the residential section in an effort to bring the violations to a halt.

"Unless there is an immediate and substantial reduction in the boulevard stop violations and traffic light violations, we will be forced to make a vigorous campaign on such reckless motorists," Chief of Police James L. Beavers said.

"We have had numerous complaints of the lack of respect shown the stop signs and traffic lights by motorists in the residential section, and there is a possibility that the next few days may see plainclothes men on duty at intersections where the violations are most flagrant.

Violations Are Dangerous.

"The city did not install the traffic stop signs and the traffic lights just as playthings, and the police department means to see that the ordinances are enforced." Chief Beavers said. "The reckless violation of these ordinances is dangerous both to life and property, and is one of the primary causes of traffic accidents."

Police officials said that the number of traffic accidents is on a steady increase, with traffic becoming heavier each day, and if motorists will not voluntarily obey the traffic ordinances, then the police department will put teeth into their enforcement and wage a vigorous campaign to hail the motorists into court. Teeth have been placed in the boulevard stop ordinance and violation is subject to a heavy fine in police court, it was said.

Chief Beavers pointed out that the amber light does not mean "run fast to beat the other fellow," but to exercise due caution because the direction of traffic is about to change. Traffic stopped on a red light should wait until the green light comes on before moving, and not as soon as the amber light goes on, Chief Beavers said.

Police officials said that bad accidents are liable to happen from the all too common practice of starting ahead on the amber light, as the cross-street still has the right of way.

Officials also pointed out that the plainclothes officers would be charged with enforcing the state law against having wrong tags on automobiles. More than a quarter of the license tags reported to police in traffic violations are found to be on the wrong machines, having been stolen or exchanged, it was said. Numbers of cases have been revealed where license tags were obtained under fictitious names and addresses.

One prominent looking woman, in an expensive automobile, gave two officers her number and name and address following an accident, and was given a copy of charges. Investigation as to why the woman did not come to court revealed the fact that she was using the wrong license tag, and that there was no person of that name listed in the directory, nor was there any such number on the street she named.

U. S. COURT BALKS COAL RATE HIKE

Richmond, Va., April 14.—(AP)—The United States district court for the southern district of West Virginia, sitting here today, granted an injunction to restrain the interstate commerce commission from permanently suspending a freight rate cut of 20 cents a ton on lake cargo coal voluntarily offered by four southern railroads.

Written by Judge John J. Parker of the United States circuit court of Charlotte, N. C., and concurred in by United States Circuit Judge Elliott Northcott, of Huntington, W. Va., and United States District Judge George W. McClintic, of Charleston, W. Va., the other two members of the court, the opinion is the outgrowth of an application by more than 500 coal companies in West Virginia, Kentucky, Virginia and Tennessee requesting the injunction. The hearing took place at Charleston, W. Va., March 19, 1928, under the name of Anchor Coal company versus United States.

Blackburn Esterline, assistant to the solicitor general, and representing the commission in the case, said today that the case would be carried to the United States supreme court. He said 60 days are granted for this action.

Three errors were cited in the ruling of the interstate commerce commission entered February 21, 1928, by the court, which held that the commission exceeded its power and proceeded upon erroneous theories of law.

The Part that Paint Plays in the Permanence of a House

If you could examine the wood which goes into the making of a house, immediately after its construction, and then again years later, you would be admittedly surprised at what has taken place. Snow and rain cause decomposition and disintegration.

It is not enough to paint a house every five or six years. Paint, the preservative, seals up cracks and crevices and the "pores" of wood, and successfully combats the elements. It is not too much to say that a house will last three times as long when it receives this wise protection as frequently as it needs it.

Georgia Paint and Glass Company
80-90 Luckie Street, N. W.
ATLANTA

Clean Up-Paint Up-Fix Up

John Lucas & Co., Inc.
Paint and Varnish Makers
Since 1849
50 Auburn Avenue WAlnut 3202
PAINTS, VARNISHES, LACQUERS, INSECTICIDES

Your HOME
DESERVES PROTECTION

It demands highly specialized knowledge to put into paint the qualities which make it withstand our Southern climate. Just such knowledge, gained by long years of experience produces TRIPOD'S SUNNY SOUTH PAINT.

Buy it now expecting extraordinary service in the way of durable protection —which means real paint economy.

TRIPOD
PAINT CO.
61 PRYOR STREET, N. E.
PHONE WALNUT 0143

Clean Up-Paint Up-Fix Up

JUDGE M'CLELLAND RESTS IN WEST VIEW

Final rites for L. F. McClellan, 52, judge of the Atlanta municipal court for the past 14 years, who died Thursday morning at his home, 1516 Morningside drive, from a self-inflicted bullet wound in the head, were held Saturday morning from the Druid Hills Presbyterian church. The Rev. Wade H. Boggs officiated and interment was in West View.

Judges of the courts served as pallbearers and members of the Atlanta Bar association and the Atlanta Lawyers clubs acted as honorary escorts.

All civil divisions of the superior and municipal courts were closed during Friday and Saturday as a mark of respect.

Judge McClelland had been prominent in fraternal affairs and had served as a past master of the Stone Mountain lodge of Masons and a past exalted ruler of the Atlanta lodge of Elks, which had charge of the services at the graveside.

PRIVATE LOANS
On Diamonds, Watches and Jewelry
W. M. LEWIS & CO.
4TH FLOOR PETERS BLDG.

J. T. DAVID BURIED IN COMER CEMETERY

Comer, Ga., April 14.—(Special.)—J. T. David, 70 years old, died at his home here Thursday night about midnight after an illness of four months.

Mr. David was one of the most prominent citizens of this county, where he had lived all his life. He was in the mercantile business here for a number of years, but on account of his health had retired from active work for about four years. Interment was at Comer cemetery Friday. He is survived by eight children, Banks and Claud David, of Calhoun; Luther David, of Hollywood, Fla.; R. T. David, of Atlanta; Miss Maud David, of Comer; Mrs. E. H. Adams and Mrs. Hugh Hopkins, of Atlanta, and Mrs. Mazell Thompson, of Comer.

JOHN E. THOMPSON TO BE BURIED TODAY

LaGrange, Ga., April 14.—Funeral services for John Eliza Thompson, age 65, pioneer citizen of LaGrange, who died at his home on Ware street Friday afternoon, will be held from the residence Sunday afternoon at 2:30 o'clock.

Rev. A. D. Echols, pastor of the Unity Methodist church, will conduct the services. Interment will follow in Hillview annex.

W. B. Smith, Inc.—Mortgage Loans
Business and Residence Loans, 5½ to 6%—Second and Monthly Loans
35 Walton Street—Ground Floor Healey Bldg—WAlnut 8381

HENRY COUNTY LEADER TO BE BURIED TODAY

McDonough, Ga., April 14.—(Special.)—Edward F. Adams, prominent planter and civic leader, died at his home here Friday night after an illness of only a few days. Mr. Adams was 56 years of age and was born and reared in Henry county, his family being one of the old settlers.

He was a merchant and agent for the Southern railway at Luella for a number of years. He moved to McDonough about 12 years ago and served on the county board of education for many years, being deeply interested in the educational affairs of the county.

He had served as alderman for the city for the last two years and refused on account of his health to stand for reelection last fall. During last year he was chairman of the street committee and devoted considerable time to the improvement of the streets and sidewalks.

Mr. Adams was a member of the Christian church at Hampton. He is survived by his wife, Mrs. Idalou Tomlinson Adams; two sisters, Mrs. Epps Rowan and Mrs. Helen Everett, and two brothers, E. C. Adams, of Atlanta, and Howell Adams, of Luella.

Funeral services will be conducted from the home Sunday afternoon at 2 o'clock with interment in the city cemetery. The mayor and city council will act as pallbearers.

ALLEGED FLORIDA THIEF HANGS SELF IN COUNTY JAIL

Fort Lauderdale, Fla., April 14.—(AP)—Harry Frick, 53, of Progresso, charged with a minor theft, ended his life by hanging in the county jail here last night.

He left a note denying his guilt. Frick was a veteran of the Spanish-American war and a native of Germany.

CADMAN TO SPEAK TO GA. STUDENTS

Athens, Ga., April 14.—(Special.) Parents of University of Georgia students will visit that institution Wednesday, April 18, for the purpose of

DR. S. PARKES CADMAN.

joining in the annual religious welfare conference and Parents' day exercises. Chancelor C. M. Snelling, general chairman of the conference committee, states that from indications the attendance of parents this year will exceed that of previous years.

In accordance with the plans of the university, an outstanding American will address the conference on Wednesday. This year Dr. S. Parkes Cadman, president of the Federal Council of Churches, will be the principal speaker. In recent years Newton D. Baker, Raymond Fosdick and President George Vincent, of the Rocke-feller foundation, have addressed the conference.

The committee in charge of the conference this year is headed by Chancellor Snelling. J. Phil Campbell is chairman of the executive committee; Hugh H. Gordon, Jr., chairman of the alumni committee; E. L. Secrest, secretary of the university Y. M. C. A., and all ministers of Athens are included in the committee.

Representatives from the governing boards of high schools and colleges in the state will also attend the conference to join in the group discussions. An informal reception will be given at 5 o'clock Wednesday afternoon in honor of the visiting parents and others.

Dr. Cadman's fame as a pulpit orator and the quality of his sermons have spread far beyond the confines of the Central Congregational church, Brooklyn, of which he is pastor. He has been president of the Federal Council of Church of Christ in America since 1924. He was one of the most prominent and active workers at the world conference on faith and order held at Lausanne, Switzerland, in August, 1927.

Dr. Cadman attracted country-wide notice by the questions and answers that were part of his Sunday radio service. It was through these that he displayed his amazing memory and broad knowledge of general subjects, seldom, if ever, hesitating in answering the questions propounded. The Constitution is one of the papers carrying the questions.

Dr. Cadman is a native of England, born at Wellington, Shropshire, December 14, 1864. He served at Millbrook, Dutchess county, New York, the Central Methodist church, Yonkers, and the Metropolitan temple, New York.

J. T. DUNWOODY DIES IN VALONA

Macon, Ga., April 14.—(AP)—News reached here tonight of the death of J. T. Dunwoody, 73, former Macon business man, at his home in Valona, McIntosh county. He is survived by three children, all grown, and seven nephews, all prominent in the business life of Georgia. The funeral will be in Savannah.

BIBB COUNTY PIONEER IS TAKEN BY DEATH

Macon, Ga., April 14.—(AP)—Charles W. Howard, 78, one of the best known men of Bibb county, died tonight at a local hospital. He had been a member of Mt. Zion Baptist church for 70 years and was a teacher of a Bible class there. He graduated from Mercer in law; taught school and then became a farmer, retiring several years ago.

WASHINGTON HIGH CLUB PLANS ENTERTAINMENT

An entertainment program consisting of "The Typewriter Lady," a one-act play, and music and song features, will be offered at 8 o'clock Monday night at Morris Brown university chapel by the Washington High school commercial and glee club and orchestra.

The first part of the program will present the orchestra in "Love Days" and "Fraternity Overture;" a reading, "The Black Man," by Brunah Cook; the Boys' Glee club in Brahms' "Lullaby" and Parks' "Po' Lil' Lamb;" Christine Barnett McFarlin, contralto in "Lindy Lou," and the Girls' Glee club in Grieg's "To Spring" and Cowen's "Snow Flakes."

"The Typewriter Lady," a comedy romance, will be presented by a cast composed of David Simon, Winnie Smith, Bertha Fears, Zelma Biggs, Earnestine Banks, Merald Knight and Zeto Ross.

Your New Spring Suit $37.50
with extra pants made to order
Fit and workmanship guaranteed or money refunded. Write or call for samples
ENGLISH-AMERICAN TAILORS
9 Houston St., Atlanta

PROFESSIONAL CARDS
Albert Howell / Arthur Heyman / Mark Bolding / Hugh Howell / W. P. Bloodworth / Herman Heyman
HOWELL, HEYMAN & BOLDING
Lawyers
506 to 520 Connally Bldg. Atlanta, Ga.

NOTICE TO CONTRACTORS

Sealed proposals will be received by the undersigned until noon, eastern time, of May 1, for supplying all material and labor required for building a stadium and culvert on the campus of the University of Georgia. Plans and specifications may be had by applying to Atwood & Nash, Chapel Hill, N. C., or J. W. Barnett, Athens, Ga. The right is reserved to reject any or all bids, which bids will be opened on the above date in the Chancellor's office.

C. M. SNELLING,
S. V. SANFORD,
A. G. DUDLEY,
H. J. ROWE,
G. C. WOODRUFF,
MARION SMITH,
HAROLD HIRSCH,
Stadium Committee.

MRS. T. B. MIZE, 76, PASSES AT ASHLAND

Ashland, Ga., April 14.—(Special.) Mrs. T. B. Mize, aged 76, one of the most prominent women of this section, died Saturday at the home of her daughter, Mrs. R. L. Arial, of this place following a protracted illness.

Funeral services will be conducted from the Bold Springs church, Franklin county, Monday afternoon at 2:30 o'clock, the Rev. J. A. Griffith and the Rev. Irby Henderson officiating.

Mrs. Mize is survived by four sons, the Rev. J. J. M. Mize, Hogansville; Rev. B. F. Mize, Winterville; E. P. Mize, Fayetteville, and J. C. Mize, Ashland; three daughters, Mrs. R. L. Arial, Ashland; Mrs. Clarence Crisler, Maysville; Mrs. P. R. Segars, Carnesville; two brothers, J. H. and George P. Gunnels, Commerce; thirty-two grandchildren and four great-grandchildren.

Mrs. Mize was one of the most beloved women of the community, being active in the Methodist church here all her life.

In addition to her two sons who are Methodist ministers, Mrs. Mize is survived by four grandsons who are pastors of the same denomination. They are the Revs. J. W. Segars, Douglasville; M. M. Maxwell, Decatur; R. P. Segars, Athens, and J. D. Maxwell, Young Harris, Ga. There are three nephews among the many other relatives surviving who are ministers of the Methodist church.

JOSEPH J. HOLLOWAY IS BURIED AT ROME

Rome, Ga., April 14.—(Special)—Joseph Johnson Holloway, well-known Roman, died Thursday at his home on Pennington avenue, after an illness of two weeks.

Mr. Holloway was born September 20, 1865, at "The Rock," Upson county, Ga. His parents, Dr. and Mrs. J. O. Holloway, were prominent citizens of that county. He moved to Barnesville, Ga., when a young man, where he studied at the Gordon institute.

He married Miss Maggie L. Kane October 15, 1889, who, with the following children, survive him; Mrs. T. A. Mann, Miss Marguerite Holloway, Mrs. S. W. Gloer, Miss Nell Patrick Holloway, Joseph K. Holloway, Leo F. Holloway, John P. Holloway and Robert E. Holloway. Eleven grandchildren also survive him.

Funeral services were held Saturday morning from St. Mary's Catholic church. Father Louis Emmerth conducted the services. Interment was in Myrtle Hill cemetery.

Card of Thanks.

The family and relatives of the late Mrs. O. T. Epps wish to thank the many friends for the kind words of sympathy, beautiful flowers and use of their cars during their sad bereavement.

Professional Ethics Transformed Into Professional Service
J. AUSTIN DILLON CO.
FUNERAL DIRECTORS
502 South Pryor Street MAin 4680-4681
AMBULANCE SERVICE

Ed. Bond & Condon Co.
Funeral Directors
Ambulance Lady Attendant
125 Ivy Street, N. E. WAlnut 1768

H-4214 Joy's Flowers
LET US ARRANGE YOUR MESSAGE

ENGRAVED
Card of Thanks
For Flowers and Sympathy
50c Dozen
Sou. Book Concern
103 Whitehall St. (Gavan's)

Funeral Notices.

CARSON—Mr. Joe Carson, of Anniston, Ala., died suddenly Saturday morning at a local sanitarium. The remains will be taken this (Sunday) morning to Anniston for funeral services and interment. Sam Greenberg & Co., 95 Forrest avenue, N. E.

WILLIAMS—The remains of Mr. Watson Williams, who passed away in Daytona Beach, Fla., arrived in Atlanta this (Sunday) morning at 8:35 o'clock. The remains were removed to the parlors of Harry G. Poole. Funeral arrangements will be announced later.

MATCHETT—Funeral services for Mr. Joseph G. Matchett were held Saturday afternoon at 3:30 o'clock from the chapel of Harry G. Poole. The remains were sent this (Sunday) morning at 5:40 o'clock via A. & W. P. railway to Brewton, Ala., for interment.

COPELAND—The remains of Mr. Charles W. Copeland, who passed away Friday afternoon at a private sanitarium, were sent this (Sunday) morning at 7:50 o'clock via A., B. & C. railway, to Manchester, Ga., for funeral services and interment. Harry G. Poole, funeral director.

BENTLEY—Mr. John Thomas Bentley died Saturday afternoon at the residence, Grayson, Ga., in his 72d year. He is survived by his wife, Mrs. Mary Ettie Bentley; one daughter, Miss Odaline Bentley. Funeral arrangements will be announced later by Awtry & Lowndes Co.

HOCHSTER—Mr. Henry Albert Hochster died very suddenly at the residence, 83 Ellis street, N. E. He is survived by his wife, two sons and three daughters. Funeral services will be held from St Philips Cathedral, time to be announced later, and the interment will be at Bayonne, N. J. The remains are at funeral parlors of Sam Greenberg & Co., 95 Forrest avenue, N. E.

BRIDWELL—The friends of Mrs. Susan D. Bridwell, Miss Josie Bridwell and Mrs. N. B. Richardson are invited to attend the funeral of Mrs. Susan D. Bridwell Monday morning at 10:30 o'clock from Awtry & Lowndes chapel. Rev. B. F. Fraser will officiate. Interment Oakland cemetery. The following nephews will serve as pallbearers and meet at the chapel: Mr. F. A. Richardson, Mr. G. H. Preston, Mr. R. B. Thurman, Mr. Henry Friddell, Sr., Mr. M. Joy Patton and Mr. Chas. W. Joyner.

NASH—Mrs. B. E. Nash, of Gordon road, died Saturday evening at a private sanitarium. She is survived by her husband, four sons, Messrs. Robert, Ernest, Hulsey and Earl Nash; three daughters, Misses Mattie Lee, Jaunita and Bennie Dorris Nash; father, Dr. W. W. Andrews, Tucker, Ga.; two brothers, Mr. H. T. Andrews, Decatur, and J. H. Andrews, Tucker, Ga.; three sisters, Mrs. C. E. Jeffares, Decatur; Mrs. D. S. Gulledge, Atlanta, and Mrs. E. E. Flowers, Tucker, Ga. Funeral arrangements will be announced later. A. S. Turner, funeral director.

ESKEW—The friends and relatives of Mr. and Mrs. J. W. Eskew, Annie Bell and Maggie Eskew, Mr. J. B. Eskew; Messrs. J. S., W. T., P. H., G. W. and D. S. Eskew and Mrs. Sadie Newsome are invited to attend the funeral of Mr. J. W. Eskew this (Sunday) afternoon at 1 o'clock from the Friendship Baptist church, near Fairburn, Ga. Rev. M. D. Collins will officiate and interment will be in the churchyard. Funeral party will leave the residence, 110 East Hamilton street, East Point, at 11:30 o'clock. Howard L. Carmichael, funeral director.

TAYLOR—Friends of Mrs. Kate Taylor, daughter of the late Mr. Jerry Lynch, Mr. and Mrs. Henry C. Taylor and family, Atlanta; Mr. and Mrs. T. A. Ball and family, of Jacksonville, Fla.; Mr. and Mrs. John T. Lynch, Atlanta; Mrs. Fred Jones and family, Gadsden, Ala.; Mr. James Kelly and family, North Carolina, are invited to attend the funeral of Mrs. Kate Taylor tomorrow (Monday) morning, April 16, 1928, at 10 o'clock from the church of the Immaculate conception. Father J. G. Cassidy officiating. Interment at West View. The following gentlemen will act as pallbearers: Messrs. Frank Gillespie, James M. Lynch, James LaHatte, James L. Harrison, Robert Coleman, J. I. Oberst, and please meet at funeral parlors of Sam Greenberg & Co., 95 Forest avenue, at 9:30 o'clock. P. J. Bloomfield in charge.

(COLORED.)

CLOUD—The funeral of Mrs. Carrie Cloud, of 790 Welch street, will be held this (Sunday) at 11:30, Mt Olive Baptist church, Flippen, Ga. Sellers Bros, funeral directors. B. G. Battle in charge.

BUTLER—The friends and relatives are invited to attend the funeral of Mrs. Lovie Butler this (Sunday) at 1 o'clock, Bethlehem Church of God. Rev. H. K. Burruss will officiate. Interment Viney cemetery. Sellers Bros., funeral directors.

MASON—Mr. Eddie Mason, of 20 Howell street, passed away at a local sanitarium Friday morning, April 13, 1928. He is survived by his wife, two daughters, two sons, three brothers and other relatives. The remains were removed to the parlors of Cox Bros. Funeral arrangements will be announced later.

NOBLE—Miss Lottie Mae Noble, of Inman Yards, passed away April 8, 1928, in the 5th year of her age. Her remains will be shipped this (Sunday) morning, to Forsyth, Ga., for funeral and interment. Hanley Co., undertakers.

HORTON—The funeral services for Mrs. Mary Horton, of 603 Carter street, Atlanta, were held Friday at Mt. Sinai Baptist church, Newnan, Ga. Sellers Bros., funeral directors. B. G. Battle in charge.

COOK—Mrs. Edna Cook, of 192 Houston street, passed away at a local sanitarium April 11, in the 21st year of her age. Her remains will be sent this (Sunday) morning to Social Circle, Ga., for funeral and interment. Hanley Co., undertakers.

WILLIAMS—Infant daughter of Mr. and Mrs. Otis Williams, of 843 Mayson Turner avenue, who died April 12, 1928, will be buried tomorrow (Monday) April 16, 1928, in the Chestnut Hill cemetery. Cummings & Cummings in charge.

HAWKINS—Mrs. Georgia Hawkins passed away Saturday evening, April 14, 1928, at 1 p. m. at the home of her daughter, Mrs. Corrie Marshall, 60 Piedmont avenue, N. E. Funeral will be announced later by James C. Chandler, funeral director, in charge.

McKAY—The friends and relatives of Mr. and Mrs. A. N. McKay, of Chicago, Ill.; Mr. and Mrs. Robert H. Lovejoy, Jr., Miss Katie B. Lovejoy, Miss A. Louise Lovejoy, Mr. and Mrs. Alex Lovejoy, of Chicago, Ill.; Mrs. Lucy Bradley, of Chicago, Ill.; Mrs. Ella Jackson, Mrs. Eliza B. Sims, of Americus, Ga., and Mr. and Mrs. J. West are invited to attend the funeral of Mrs. Lillian Lovejoy McKay tomorrow (Monday) afternoon at 2 o'clock from Wheat Street Baptist church. Rev. P. James Bryant will officiate. Interment South View cemetery. David T. Howard & Co.

(COLORED.)

LUMPKIN—Mrs. Winnie Lumpkin passed away at her residence, 241 Harris street, N. E., in the 60th year of her age. Friends and relatives of the Lumpkin family are invited to attend her funeral this (Sunday) afternoon at 2 o'clock from Mount Olive Baptist church. Rev. Nabritt will officiate. Interment South View cemetery. Hanley Co., undertakers.

GIBBONS—The remains of Miss Maggie Gibbons, who died at a private sanitarium, was sent Saturday, April 14, 1928, at 9:45 o'clock via the Central of Georgia railway to Bartow, Ga., for interment in the Bartow cemetery. Rev. Bell, of Iconia Baptist church will officiate. She is survived by her mother and father, Mr. and Mrs. A. S. Gibbons; three brothers, Messrs. H. J., A. L. and William Gibbons; four sisters, Mrs. Nancy Heggs, Mrs. Alice Hall, Mrs. Eula B. Bohler and Miss Helen Gibbons. Cummings & Cummings in charge.

KELSEY—The friends and relatives of Mrs. Hattie Kelsey, Mr. Ivory Kelsey and Dr. A. L. Kelsey are invited to attend the funeral of Mrs. Hattie Kelsey this (Sunday) evening at 1 p. m. at Mt. Olive Baptist church, in McDonald, Ga. Interment will be in the churchyard. The funeral motorcade will leave the chapel of James C. Chandler, 243 Auburn avenue, at 10 a. m.

ROE—The relatives and friends of Mr. West Roe, of Scottdale, Ga., Mr. and Mrs. Robert Roe, Mr. and Mrs. Arthur Roe are invited to attend the funeral of Mr. West Roe this (Sunday) evening, April 15, 1928, at 2 o'clock, from Mt. Pleasant Baptist church. Rev. E. T. Echols officiating. Interment at Mt. Pleasant cemetery. Cox Bros., funeral directors.

CARTER—Mr. James Carter, of 1553 Ector street, Edgewood, Ga., died April 10th in the 50th year of his age. His remains will be carried to Between, Ga., where funeral and interment will take place at 1 p. m. today (Sunday). Hanley Co., undertakers.

CAUTHERS—The relatives and friends of Mr. and Mrs. Frank Cauthers, Mr. and Mrs. Ema Grant, Miss Manie Odum, Misses Ruth, Evelyn, Constance Cauthers, Messrs. Stonewall and Alvin Cauthers, Mrs. Fernes, of Oakland City; Mr. George Fernes, of Oakland City; Mr. Wylie Cauthers, of Jefferson, Ga.; Mr. and Mrs. Emma Witt, of Jefferson, Ga., and Mr. and Mrs. Younge are invited to attend the funeral of Mr. Frank Cauthers Wednesday, April 18, 1928, at Jefferson, Ga. The remains will leave Tuesday, April 17, 1928, at 12:05 o'clock over the Southern railroad at Terminal station. Cox Bros., funeral directors.

Girls' Voile Dresses $1.95
Beautiful little French voile dresses in lovely pastel shades and white. Daintily trimmed. Sizes 7 to 14.
L. F. M., THIRD FLOOR

The L-F-M Store
LEONARD, FITZPATRICK, MUELLER STORES CO.

1000 Writing Tablets 1c Ea.
Good quality, smooth ruled paper in large and medium size. Regular 5c value. Limit 5 to the customer, please.
L. F. M., MAIN FLOOR

MONDAY SPECIALS

Silks & Cottons
In the New Weaves and Colors

40-In. WASHABLE FLAT CREPE $1.48 Yd.
Extra heavy quality flat crepes that can be washed over and over and still retain its beautiful, lustrous finish. Full 40-inch wide. Regular $1.98 value.

40-In. Crepe Roma $1.69 Yd.
Beautiful quality Crepe Roma in a complete range of the season's most popular shades.

38c to 48c Cottons 29c Yd.
—Printed Voiles
—Rayon Alpaca
—Tissue Ginghams
—Tommy Tucker Prints
—Check Rayons

Printed Linene 25c Yd
Regular 38c quality Printed Linene in a good assortment of colors and patterns to choose from.

40-In. CREPE DE CHINE $1.00 Yd.
Extra fine quality washable Crepe de Chine in every color imaginable. A special purchase brings it to you at—

36-In. Pre-Shrunk Irish Linen 59c Yd.
Scissors will go clip, clip, clip Monday! A sensational offering of beautiful quality pre-shrunk pure Irish dress linens in a complete range of colors. You'd best be here early!
Piece Goods—L. F. M. Main Floor

Pure Thread Silk Hose $1.29
Sheer Chiffon, service and semi-service weights in every wanted color. Every pair full fashioned!

Children's 3-4 Sox 3 Prs. $1
Usually 48c high grade Sox in fancy patterns and colors. Full 3-4 length. Savings worth while!

6-Lb. Electric Irons $1.95
6-pound size, highly nickled Electric Irons. Complete with attachments. Guaranteed for 1 year.

New Framed Pictures $1.00
Large size 17x32-inch framed pictures, with Biblical, historical and memory scenes that never grow old.

81x105 Rayon Spreads $1.69
Beautiful new Rayon Silk Spreads in fast colors. Neatly scalloped, bolster cover attached.
MAIN FLOOR

Notion Needs
—Steel Scissors 25c
—Pearl buttons, all sizes in assorted colors 10c
—J. & P. Coats spool cotton, 6 spools for 25c
—Sanitary Bloomers, Step-ins and Aprons 48c
—Babies' Rubber Pants, small, medium and large sizes 19c

WOMEN'S Silk Slips $1.95
Beautifully made of good quality sport satin, glo-ray and radium in all colors, plain trimmed styles, sizes 36 to 52.
THIRD FLOOR

WOMEN'S Voile Undies 98c
Dainty voile gowns, teddies, pajamas and step-ins in elaborately lace trimmed styles. Pastel colors. Sizes 36 to 52.
THIRD FLOOR

Comforts and Street Shoes $2.95 and UP
Women's black kid Comforts and street Shoes in one straps, two straps and clever tie effects. The season's best styles at...
L. F. M. Balcony

L-F-M. BASEMENT

5-Piece Ruffle Curtains 69c Pr.
Truly, a value worthy of your attention! Beautiful new 5-piece colored ruffle curtains with fancy valance and tie-backs to match. Set your alarm clocks and be here at 9 sharp!

BOYS' Wash Suits 79c
New Spring Wash Suits in one and two-piece models. Well made of fine materials. Sizes 3 to 8.

SPECIAL! MEN'S UNIONS 69c
Men's triple stitched athletic Union Suits of good quality Pajama Checks. Cut large. Sizes 36 to 46.

MEN'S Cotton Sox 10c Pr.
Men's good quality, fancy cotton sox in many colors and styles to select from, while they last at—

19c L'ngerie Cloth 15c Yd.
Lingerie Cloth that usually sells for 19c, in all pastel colors to choose from. A remarkable value at

Fast Color Prints 25c Yd.
Genuine A. B. C. and Independence prints in many beautiful patterns and colors to choose from. All perfect!

Krinkle Spreads $1.68
Full bed size, 81x90, famous "Selquik" Krinkled Bed Spreads in snowy white. Guaranteed seconds, perfect quality. Special

39-In. Sheeting 10c Yd.
Good heavy smooth quality unbleached Sheeting in full bolts. Full 39 inches wide, regular 15c value. Special

Printed Voiles and Dimities 19c Yd.
—40-inch perfect quality Voiles in beautiful patterns and colors. Full bolts to choose from. Also good quality printed dimities in dress lengths. Fine for underwear, dresses, draperies, etc. On sale Monday in our basement at only

A New Shipment For Monday's Selling
200 DRESSES
That Usually Sell For $10
On Sale Tomorrow At
$7.85
2 For $15

37 NEW STYLES
One and two-piece effects—pleated, shirred and flared, with ribbon, lace ornament and self trimmings. Also tailored models.
EVERY NEW COLOR
Every color that expert chemists can produce, including plenty of navies, are here! Also clever prints and combinations.
FINE QUALITY MATERIALS
Every dress made by skilled workers of fine quality flat crepe, georgette, flowered georgette and washable silk crepes. All georgette dresses are full lined with good quality rayon alpaca!
SIZES 16 TO 50

SPORTS THE ATLANTA CONSTITUTION **AUTO SECTION**

VOL. LX., No. 305. ATLANTA, GA., SUNDAY MORNING, APRIL 15, 1928.

Four Records Shattered in Tech Relays at Grant Field

Ed Hamm Sets Broad Jump Mark at Tech

Rain Fails To Halt Athletes in Annual Meet Here; Petrel Star Wins.

BY WHITNER CARY.

While a muddy track and an intermittent drizzle may have slightly retarded the efforts of sprinters and distance runners in the southern relays held Saturday afternoon at Grant field, the sloppy going and misty skies failed to halt the record-breaking activities of the brethren engaged in the field events, with the result that when darkness descended over the scene no less than four records in this latter phase of endeavor lay bleeding corpses on the battlefield. Ed Hamm, the old Tech stand-by and holder of the national collegiate and southern conference marks in the broad jump, smashed the Dixie figure when his first hop carried his flying form 24 feet 2 and 1-4 inches, just a quarter of an inch further than he made last year in the conference meet. Nelson, of Iowa, set a new mark in the shot-put when his heave traveled 44 feet 9 3-8 inches; Eubanks, of Oglethorpe, shattered the high jump record when he cleared the bar at 5 feet 11 5-8 inches, while Graydon, a high school boy from Little Rock, set a javelin record with a throw of 205 feet 5 inches.

By far the two most exciting events of the afternoon were the 100-yard dash and the four-mile relay. The former went to the present southern record holder, Cummings, of Virginia, in 10 flat, but only after the Cavalier had staged a great three-cornered battle with Elder, of Notre Dame, and Hamm, of Tech. So close was the finish that those standing at the wire were uncertain of the result until the official announcement. It was a blanket finish with only scant inches separating Elder, who came second, and Hamm, who came third, from the winner. The time equaled the southern record and, considering the nature of the track, was almost sensational.

The four-mile relay, the feature distance event on the elaborate card, resulted in Indiana taking down first place for the second time in two years. The Hoosiers had things pretty much their own way for the first three miles. When Claphan, the fourth runner, took the baton he had fully a 35-yard start on Elliott, of North Carolina, the great Tarheel miler. Elliott set sail in startling fashion and in short order had reduced the big gap and was leading his opponent by a few yards. Claphan, however, never allowed the Tarheel star to get much of a lead. During the closing part of the final lap the Indiana runner launched a sensational sprint that the North Carolinian was unable to withstand.

Ed Hamm gave positive proof that his uncanny ability of hurling his frame through the air was not lost through the winter. Ed lost no time in swinging into action, his first effort shattering the southern mark. Mr. Hamm took one more try just to be sociable and then retired into his jumpers to watch the other brethren struggle for second place.

Although the meet was held under the very trying weather conditions, the events were run off with clock-like precision without a single hitch occurring. A good sized crowd turned out which unquestionably would have been much larger had the weather behaved in better fashion.

SUMMARIES.

100-yard dash: Cummings, Virginia, first; Elder, Notre Dame; Hamm, Georgia Tech. Time, 10 seconds.

120-yard high hurdles: Beard, Auburn, first; Eubank, Oglethorpe; Durren, Georgia Tech. Time, 15 2-5 seconds.

Shot putt: Nelson, Iowa, first; Nesom, Louisiana State university; Hood, Georgia Tech. Distance, 44 feet 9⅜ inches. (New southern record.)

Half-mile relay for college freshmen: Florida (Bryson, Bethea, Bickenmeyer, Newcomb), first; Alabama, Georgia Tech. Time 1 minute 24 2-5 seconds.

Pole vault: Nash, Georgia Tech, and Keener, Georgia, tied for first place; O'Dell, Clemson. Distance, 11 feet 6 inches.

Half-mile relay for colleges: Indiana (Abraham, Steffasson, Banks, Hill), first; Notre Dame, Virginia. Time, 1 minute 33 3-5 seconds.

Discus: Nesom, Louisiana State university, first; Harper, North Carolina; Carter, Auburn. Distance, 129 feet 2⅞ inches.

Distance medley relay for colleges (2 miles): Indiana (Bildine, Buck, Smock, Fields), first; North Carolina, Duke university. Time, 11 minutes 3 1-5 seconds.

High jump: Eubanks, Oglethorpe, first; Greenley, Louisiana State university; Coker, Georgia Tech. Distance, 5 feet 11⅝ inches.

One-mile relay for colleges: Indiana (Leet, Smock, Abramson, Stephenson), first; Iowa, Vanderbilt. Time, 3 minutes 31 3-5 seconds.

High jump: Eubanks, Oglethorpe, first; Greenley, Louisiana State university; Coker, Georgia Tech. Distance 5 feet 11⅝ inches.

One mile relay for colleges: Indiana (Leet, Smock, Abramson, Stephenson), first; Iowa, Vanderbilt. Time, 3 minutes 31 3-5 seconds.

Running broad jump: Hamm, Georgia Tech, first; Knight, Florida; Beard, Auburn. Distance 24 feet 2¼ inches. (New southern relay record.)

Four-mile relay for colleges: Indiana (Fields, Brattain, Banks, Clapham), first; North Carolina university, Tennessee. Time 19 minutes 11 4-5 seconds.

Javelin: Graydon, Little Rock High school, first; Rineheart, Indiana; Robinson, Auburn. This event a medley. Distance 205 feet 5 inches. (New southern relay record.)

Special two-mile run: Little, Indiana, first; Smith, Alabama; Young, Georgia. Time, 10 minutes 40 seconds.

Sprint medley for colleges: Iowa (Baird, Cuhel, Stephenson, Wilmot), first; Duke university; Notre Dame. Time, 3 minutes 49 2-10 seconds.

220-yard hurdles: Spence, Detroit, first; Whittle, Davidson, Newcomb, Florida. Time 25 1-5 seconds.

Two-mile relay for colleges: Notre Dame (Qigley, Abbott, Stephen, Brown), first; Kentucky, Louisiana State university. Time, 8 minutes 30 2-5 seconds.

High School Division.

Quarter-mile high school relay: Joe Brown, Jr., high school (Atlanta); O'Keefe (Atlanta); Hoke Smith (Atlanta). Time, 50.2 seconds.

Quarter-mile relay: Southside Grammar schools, Key, Georgia Avenue, Capitol View. Time 58.8 seconds.

Quarter-mile relay, north side grammar schools: Highland Avenue, State Street, Moreland Avenue. Time, 61.8 seconds.

Half-mile relay, preparatory schools: Monroe A. & M., McCallie, Augusta college. Time, 1 minute 37.2 seconds.

Half-mile relay, high schools: Newnan, Boys High, Tech High. Time, 1 minute 38.6 seconds.

One-mile relay, high schools: Morristown, Hillsborough (Tampa), Newnan. Time 3 minutes 46 seconds.

One-mile relay, high schools (class B): Canton, Calhoun, Jackson. Time, 3 minutes 58.6 seconds.

Two-mile special relay race for high schools: Morristown, Tenn., high school (White, Pyler, Wolf, Clark), first; Tech High, Atlanta; Hillsborough High, Tampa. Time, 9 minutes 23 seconds.

'MUDDERS' IN ACTION AT GRANT FIELD

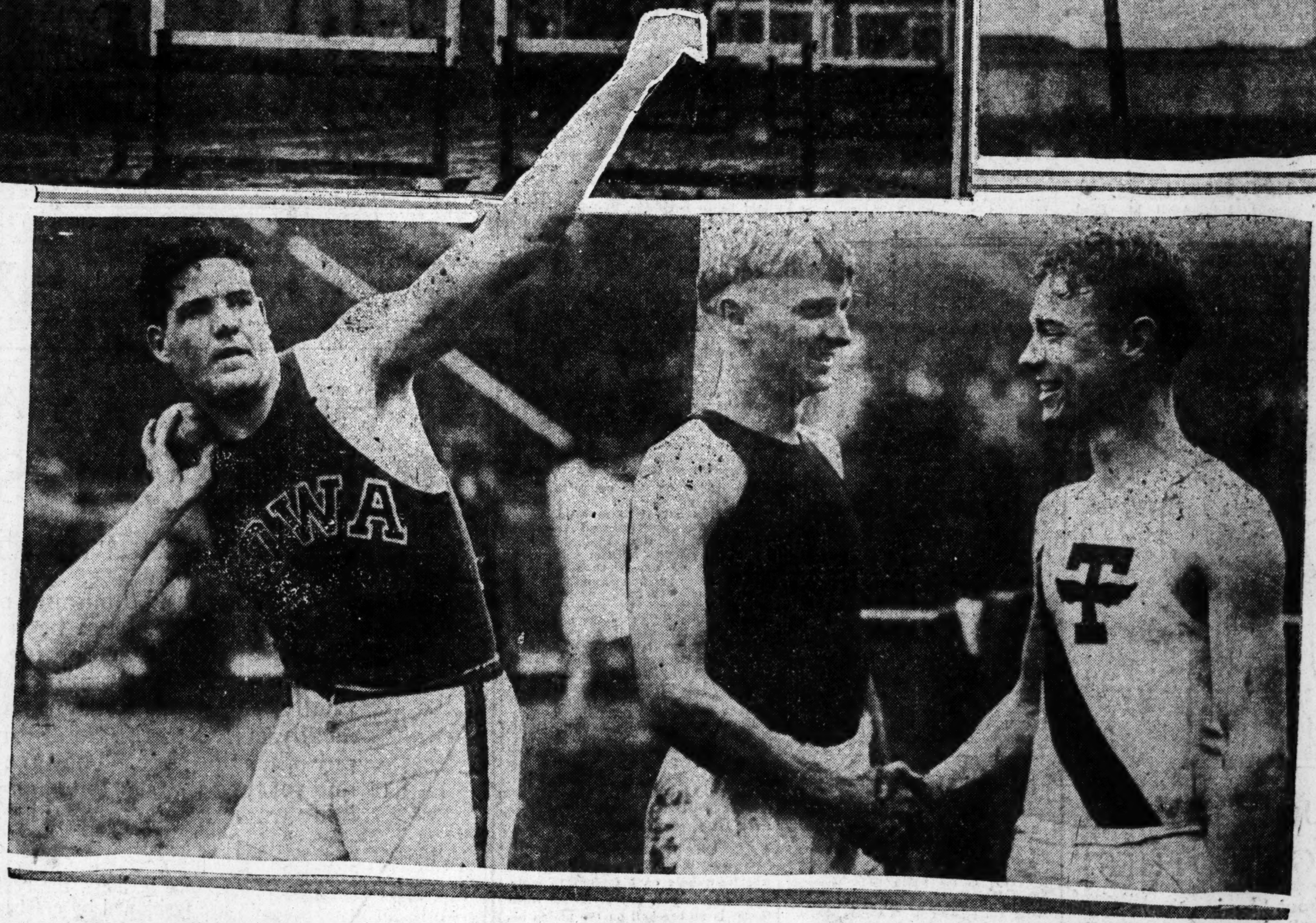

Photos by Kenneth Rogers.

Above are flashes of action from Grant field Saturday as the "mudders" went into action on a muddy track in the sixth annual southern relays, held under the auspices of the Georgia School of Technology, otherwise Georgia Tech. At the top, right and left, are two remarkable action photos. The narrow strip at the extreme left shows Frank Nash, of Tech, clearing the bar at 11 feet, six inches, in the pole vault. At the right is Keener, of Georgia, clearing the bar at the same distance. This, with the vault of Nash, was the best of the day. In the top center Cummings, of Virginia, on the right, is shown winning the 100-yard dash in 10 seconds flat which was very good for such a wet day. Elder, of Notre Dame, over at the right was second and Ed Hamm, of Tech, in the center, was third. Right, below, is shown Baird, of Auburn, winning one of the heats in the 120-yard high hurdles. On the bottom, left, the husky young gentleman with the large iron ball is Nelson, of Iowa, who made a new southern relay record heave of 44 feet, nine 3-8 inches. At the right, Keener and Nash, the pole vaulters, exchange congratulations.

Jaycees Hold Golf Tourney April 23 - 26

Qualifying Round To Begin on Monday, April 23; Success Is Assured.

With handsome prizes donated by several of the leading concerns of the city and with prospects of a large entry list, the Junior Chamber of Commerce semi-annual golf tournament that is scheduled to be held over the Druid Hills course April 23, 24, 25 and 26, promises to be a huge success.

Qualifying will take place on Monday, April 23, and will be followed by match play on the following named days. The lowest eight in the qualifying round will compose the first flight. As many more flights of eight each as there are players to fill them will be scheduled.

It is stated that all players intending to enter the tournament must tee off for qualifying before 10 o'clock. Lyman Hunter is chairman of the committee and will be glad to supply any information concerning the tournament.

The following concerns have given prizes:

Goldwasser Bros., Henry Muench.

Maier & Berkele Schneider Bros., Nalpe, Inc.

George Muse Clothing company, L. C. Adler, Pollock & Berg, Shalloway, Inc., Hanan Shoe company, Emerson Shoe company.

Mercer-Emory Tennis Matches Postponed

The tennis matches between the Emory and Mercer varsity teams were postponed because of the inclement weather yesterday afternoon.

No announcement as to when the matches will be played has been given out.

TOM ARMOUR SEEKS BRITISH OPEN CROWN

Washington, D. C., April 14.—(AP) Tommy Armour, holder of the national open golf championship, said today that he would join Walter Hagen and Wild Bill Mehlhorn in their attempt to win the British open championship next month.

Wavering for the past two weeks, Armour finally decided to seek the linking of the British open crown with his American crown and now plans to sail on the Aquitania Wednesday for Southampton. His clubs will first be unsheathed with those of Hagen in an exhibition challenge match against Abe Mitchell and George Duncan at Wentworth shortly after landing. A similar match will take place at Sunningdale a few days later, after which the American trio will advance upon Sandwich for the title play May 7 and 8.

Armour, a professional at the Congressional Country club here, is the first local paid performer to seek the British open championship since 1926. In that year, Fred McLeod, of the Columbus Country club, crossed the Atlantic and finished in the money. Bobby Jones has announced that he would not defend his title in the British match, which he has won for the last two years.

Youth and Age.

Lakeland, Fla.—(AP)—The Reading infield this year will have two youngsters, Charles Walsh at second and Tommy Sewell at third, and two veterans, Deacon Scott at short and Chick Hawks at first.

Gene Tunney On Stump For Senator

Chicago, April 14.—(United News.)—Gene Tunney, heavyweight champion, may become a political speaker in Illinois this fall.

Anton J. Cermak, of Chicago, democratic nominee for United States senator, said today that Tunney had promised to aid his campaign, but did not explain how. Cermak was one of the backers of the Dempsey-Tunney fight here last summer and became a close friend of the champion.

Tackling Dummy Not So Dumb in Hawaii

Honolulu, April 14.—(AP)—The stationary tackling dummy, long a fixture of college football, has been banished forever from the training field of the University of Hawaii.

In its place is a movable dummy which through a clever mechanism produces for the practicing footballer all the elements encountered in scrimmage except the straight arm.

The new devise is operated from a center pivot by a man who makes it his business to see that the dummy is not where the tackler thinks it is. The long arm from which the dummy hangs moves easily on a ball bearing pivot. A patent device drops it to the ground when tackled and a spring hauls it back into position when the tackler releases it.

Local Women Golfers Begin Meet Monday

Druid Hills To Be Scene of Annual Tournament of A. W. G. A.

BY WHITNER CARY.

The presence of dogwood blossoms, straw hats, new styles in dress reform and the Crackers displaying their wares at Spiller field are not the only reminders that spring is with us. For so it has come to pass that the women golfers of Atlanta have awakened from their winter's hibernation, have forsaken the indoor bridge campaign so vigorously waged during the chilly months and armed with mashie and niblic have attacked the bunkers, fairways and greens in mass formation.

All of which means that on Monday morning at some unholy hour the first handicap match play tournament of the Atlanta Women's Golf association will begin over the Druid Hills course. Qualifying will take place Monday, to be followed by match plays on Tuesday and following days until all flights have been decided. Eight players will constitute a flight.

Handicaps will govern in all matches.

Although any pre-tournament prophecy as to the number of the fair sex taking part in this event would be extremely hazardous, it is rumored from a source of almost unimpeachable authority that practically all members of the association will be present.

The association is very anxious to have any other feminine golfers in this city, who do not belong to the association, join. The intitiation fee is $2 and the entry fee for this tournament is $1.

Entries may be made up until Monday.

McPherson Polo Tilt Postponed For Week

Owing to the prevailing wetness of the weather in and around Atlanta Saturday, the polo game slated for this afternoon between teams representing the Governor's Horse Guards and Fort McPherson, on the McPherson field, was postponed until next Sunday.

The game will be the first of the year for Atlanta. Both teams are in good shape and another week of practice should serve to make them more so. Next Sunday's game will start at 3 o'clock.

Indian Gets Trial In Olympic Events

Phoenix, Ariz., April 14.—(AP)—Andrew Chimoney, 29-year-old Zuni Indian, from New Mexico, won the right to represent the southwest in the final Olympic marathon tryouts at Boston by winning the 26-mile, 385-yard marathon, feature of the Greenway field day, here today.

His time for the gruelling run was 2 hours 53 minutes and 45 seconds.

208 RUNNERS ENTER BOSTON RACE APRIL 19

Boston, April 14.—(AP)—A new record for the Boston marathon was established here today when eight entries brought the total to 208. A year ago there was 197 entered. Race officials believe that if the race is started on April 19 there will be at least 250 at the starting line.

Clarence H. Demar, five times winner and the favorite this year, has been training daily and has set 2 hours 33 minutes as his goal. Demar won last year's race in 2 hours, 40 minutes and 22 1-5 seconds, but he believes that this year's field will be much stronger.

Besides Demar, three other previous winners have entered. They are Bill Kennedy, Frank Zuna and Carl Linder. Another who will bear watching is Joie Ray, Illinois A. C. star and formerly America's premier miler, who has entered the 26-mile, 385-yard grind to win a trip to Amsterdam with the Olympic team.

Jack Ryder, member of the Olympic coaching staff, appears quite optimistic regarding Ray's chances.

"Joie has always wanted to run this marathon," Ryder said. "He has nothing to lose. If he fails to finish in the first ten and thus win a place on the Olympic marathon team, he can fall back on the 5,000 and 10,000-meter runs in the try-outs. He has everything needed, except knowledge of the course. He has speed, endurance and grit. He should do well."

Helen Wills Makes Ready For Invasion

Will Sail for Europe on Wednesday; Plans Big Time.

New York, April 14.—(AP)—Miss Helen Wills, queen of the tennis domain, is awaiting impatiently the start of the 1928 campaign. Arriving in the metropolis today, Miss Wills immediately went into a conference with officials of the United States Lawn Tennis association, discussing her forthcoming activities.

"I'm anxious to begin playing," Miss Wills said. "I have not yet decided what exhibition matches I will play abroad but it is definitely settled that I will appear in the French championships, at Wimbledon and in the Wightman cup series."

The four times national champion will sail on the Aquitania next Wednesday and is due to arrive in Cherbourg on April 26. She said she expected to spend most of her time in Paris.

On the same ship with Miss Wills will be Miss Penelope Anderson, of Richmond, Va., seventh ranking star, James S. Cushman, chairman of the U. S. L. T. A. committee on women's international competition, stated.

Practice Match.

Miss Wills expects to play a practice match with Elmer Griffin, of California, at the West Side Tennis club courts tomorrow afternoon, but in the event of rain, they will hold the drill indoors at the Brooklyn Heights casino. On Monday or Tuesday Miss Wills is scheduled to oppose Edward Chandler.

Arrangements are under way whereby Miss Wills and Miss Anderson will engage in a team match with Holland women after a week of practice in Paris.

While there have been many reports that Miss Wills would be considered for the captaincy of the Wightman cup team, it is understood that she desires to concentrate her attention on her play.

The Wightman cup matches are down for June 15 when the Americans will compete against a team of English women at Wimbledon. Then on June 25 Miss Wills will defend her all-English singles and doubles championships at Wimbledon. She will return to the United States shortly afterwards to begin preparations for the national championships at Forest Hills on August 20.

Tech Golfers Beat Florida At East Lake

Jackets, Led by Gunn, Down Gators on Wet Course, 13½ to 4½.

BY ROGER PAGE.

Playing in a misting rain and on a well soaked course, the Georgia Tech golf team outpointed the foursome from the University of Florida at East Lake Saturday afternoon, 13 1-2 to 4 1-2, making the third win of the season for the Jackets.

Captain Watts Gunn, of the Jackets, made the best score of the day with a 74. Charlie Brumby was next with a 77.

The first foresome was made up of Captain Watts Gunn and Merriman Irvin for Tech, and Bill Duckwell and Jack Sanders for the 'Gators. Gunn won his points going and coming, but his partner, Irvin, lost two and won one.

Rain Checks Boys.

The second foursome was made up of Charlie Brumby and Joe High Williams, of Tech, and Perry Brian and Art Gibbons for the visitors. Brumby also made all of his points.

Bill Duckwell made several good drives, but the unusually heavy course made spectacular playing impossible. The whole match was played in the rain, which hindered the golfers of both institutions considerably.

The Jackets have had an unusually good record this season, having won all the matches scheduled with the exception of Vanderbilt. This match had to be called off on account of the heavy snow which covered Nashville at the time of the meet.

Next Saturday, April 21, the Jackets are scheduled to meet the University of North Carolina at East Lake. This will be the last match of the year at home for the Tech golfers, as the team will leave on its eastern trip a few days later.

Tackle Tigers.

The University of Pennsylvania will be played at Philadelphia on April 26. The following day the Jackets will journey to Princeton to tackle the Tigers. Princeton is understood to have one of the best teams in college circles this year.

At New Haven the Yale Bulldogs will next be met by the Tech team, the date for this being April 28. The Yale team has also had a good start this season, and will put up a strong barrier for the Engineers to cross in order to keep their record clean.

The final stick work for the Tech team will be in Nashville, where the southern conference matches will be held on May 11 and 12. At this time the Jackets will have another chance to meet Vanderbilt.

Kirk Ames Captures Outboard Boat Race

New York, April 14.—(United News.)—Kirk Ames, New York, captured the 133-mile outboard motor boat race from Albany to New York today, finishing more than 25 minutes ahead of his closest rival.

Driving a "Babe Whale No. 08-16," Ames completed the rough journey in four hours, 47 minutes, ten seconds averaging 28 1-2 miles an hour.

Ames, a New York actor and sportsman, is a veteran outboard pilot. He won the race at Lake Hopatcong last year.

Michigan Trims Bulldogs, 12 to 7; Tech, Mercer Rained Out

Jacket Nine Off Tuesday To Play Tigers

Rain Robs Tech of Chance To Even Series With Bears.

BY ROGER PAGE.

Being forced to desert their playground on account of the deluge which descended on Atlanta at the most inopportune time, the Yellow Jackets of Georgia Tech were unable to play the Mercer Bears the second of the two-game series in baseball which was scheduled for Saturday afternoon.

The first defeat at the hands of any college nine this season was handed the Tech team Friday, when the Mercer club opened up with a hitting affair and came out on top of a 7 to 3 score.

Up until this time, the Jackets had been on a winning streak, sending Clemson, Oglethorpe and Maryland back home smarting under defeats.

"Comedy of Errors."

However, since the game, or rather the "comedy of errors," with the Mercer Bears Friday has no bearing on the southern conference standing of the Jackets, renewed determinations have been made to set a pace hard to beat on the diamond this year by the Clay men.

The Yellow Jackets leave here Tuesday morning for Auburn, where the Tigers residing thereabouts will be encountered on Tuesday and Wednesday afternoons. The Auburnites were conference champions the past season, although they have not made as good showing as has been expected of them this spring. This does not mean that Tech can take the two games lightly, for Auburn is one of those colleges that fights to the very last minute.

The Jackets have a four-game series with the Tigers. After playing host to the Tech club the first of the week, the Auburn team comes to Atlanta for games Friday and Saturday. These games will be played on Clay field.

The University of Alabama will next be on the menu for the Tech club, the Jackets journeying to Tuscaloose for games on April 25 and 26. Four clashes will also be made between these two colleges, the 'Bama nine playing two return games the following days.

Tennessee, Vanderbilt, and South Carolina will present teams to face the hitting outfit of the Jackets before the University of Georgia Bulldogs start barking at them. The Bulldogs have a hard hitting club, and when these two nines meet on the diamond, anything can be expected.

Florrid Recovering.

Dick Florrid, star twirler of the Jackets, who recently went through an operation on his nose, is just about to recover. He has been out for several days, but no exertions have been made by the flinging ace yet. He should be in tip-top shape by the last of this week, and will probably have a hand in the outcome of the games with the Auburn Tigers.

Coach Robert Alvah Clay will probably take sixteen or eighteen men with him on the trip to Auburn Monday. The team will return Wednesday morning and immediately prepare the reception for the Tigers who arrive Friday for a couple of games.

HOW THEY STAND

SOUTHERN LEAGUE.

TEAM—	W.	L.	Pct.
Birmingham	3	1	.750
Mobile	2	1	.667
Nashville	3	2	.600
Little Rock	2	2	.500
Memphis	2	2	.500
Chattanooga	1	2	.333
New Orleans	1	2	.333
Atlanta	1	3	250

AMERICAN LEAGUE.

TEAMS—	W.	L.	Pct.
St. Louis	3	0	1.000
Cleveland	3	0	1.000
New York	2	0	1.000
Washington	2	1	.667
Boston	1	2	.333
Philadelphia	0	2	.000
Chicago	0	2	.000
Detroit	0	3	.000

NATIONAL LEAGUE.

TEAMS—	W.	L.	Pct.
New York	2	0	1.000
Cincinnati	3	1	.750
St. Louis	2	1	.667
Philadelphia	1	1	.500
Brooklyn	1	1	.500
Chicago	2	2	.500
Boston	0	2	.000
Pittsburgh	0	3	.000

SOUTHEASTERN LEAGUE.

TEAMS—	W.	L.	Pct.
Pensacola	2	0	1.000
Jacksonville	2	1	.667
Savannah	2	1	.667
Selma	2	1	.667
Albany	1	2	.333
Montgomery	1	2	.333
Tampa	1	2	.333
Columbus	0	2	.000

YESTERDAY'S RESULTS.

SOUTHERN LEAGUE.
Birmingham 6; Nashville 3.
All other games rained out.

American League.
Cleveland, 8; Detroit, 6.
Washington, 0; Boston, 0.
(Called end fifth, rain.)
Other games rained out.

National League.
Chicago, 4; St. Louis, 1.
Cincinnati, 5; Pittsburgh, 0.
Other games rained out.

AMERICAN ASSOCIATION.
Minneapolis 15; Louisville 4.
Kansas City 12; Columbus 11.
(Only two games—others postponed, cold.)

TEXAS LEAGUE.
All games postponed; rain and cold.

PACIFIC COAST LEAGUE.
Los Angeles 2; Hollywood 3.
San Francisco 0; Missions 4.
Seattle 3; Sacramento 10.
Portland 4; Oakland 6.

COTTON STATES LEAGUE.
Alexandria 2; Monroe 1.
Only game played.

TODAY'S GAMES.

American League.
St. Louis at Chicago.
Cleveland at Detroit.
Boston at Washington.
(Only three games scheduled.)

National League.
Chicago at St. Louis.
Boston at Brooklyn.
Philadelphia at New York.
Pittsburgh at Cincinnati.

Southern League.
Atlanta at Mobile.
Birmingham at New Orleans.
Little Rock at Chattanooga.
Nashville at Memphis.

Southeastern League.
Columbus at Pensacola.
Selma at Montgomery.
(Only two games scheduled.)

Navy Nine Loses.

Annapolis, Md., April 14.—Fordham defeated the Navy at baseball here today, 9 to 5. It was the fourth defeat in five games played this season for the navy.

Fordham	9	11	4
Navy	5	7	6

Muse's

MEN DO ENJOY EVENING CLOTHES

A man "fusses" about "having to get into evening clothes" . . (but that is so folks around will know he's going to wear 'em.)

Kings like purple robes; knights gloried in plumes; generals revel in braid and glistening stars—

Every man naturally takes to formal wear—and is handsome in it! The only point to fret about is—be certain you are correct.

Correct to the width of the lapel; the placing of the studs; and the set of your tie! Every detail right! "When knighthood was in flower" pages and attendants galore probably saw to the details—

Today—Muse's is your assurance!

THE CORRECT EVENING CLOTHES
TUXEDOS—ACCESSORIES—SHOES

MUSE'S
"The Style Center of the South"
PEACHTREE • WALTON • BROAD

LAWRENCEVILLE'S CHAMPIONS

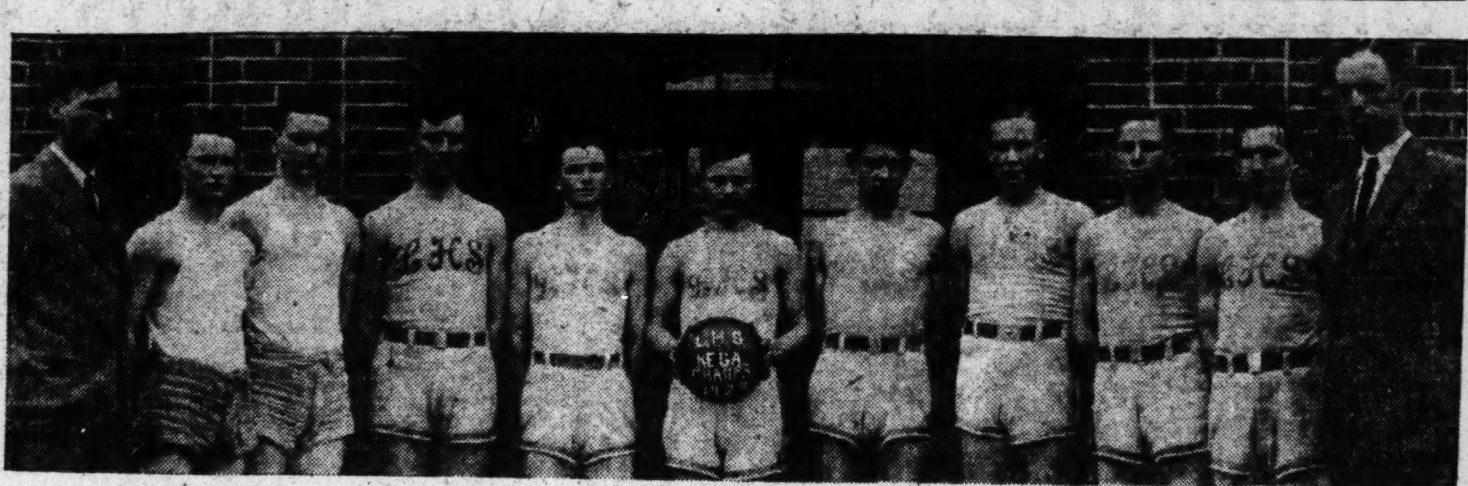

Here is Lawrenceville's champion basketball team of the 1928 season. This team was victorious in the northeast Georgia basketball tournament, besides having a very good season. Left to right, Coach Stancil, H. Jackson, Kelly, Posey, Gheesling, B. Jackson, Captain Harris, Wilson, Carner, Slappey and White, superintendent.

National League

PIRATES ARE BLANKED.

Cincinnati, April 14.—The Cincinnati Reds locked Pittsburgh scoreless in the National league cellar for another day when they clouted Miljus off the mound in the seventh inning and won, 5 to 0 today. Lucas held the Pirates to five hits. Miljus retired in favor of Brame after the Reds hit two singles and a double with none out. The Reds drove two more safeties through Brame for four runs in the seventh inning.

Ethan Allen, Reds' centerfielder, sprained his ankle in the seventh and was carried off the field.

PITTSBURGH—	ab.	r.	h.	po.	a.	e.
L. Waner, cf	4	0	0	3	0	0
Adams, 2b	4	0	0	2	4	0
P. Waner, rf	3	0	1	0	0	0
Wright, ss	4	0	2	1	3	0
Traynor, 3b	3	0	0	2	2	1
Grantham, lf	3	0	2	12	0	0
Barnhart, lf	3	0	0	2	0	0
Smith, c	2	0	0	1	1	0
xHarris	1	0	0	0	0	0
Gooch, c	0	0	0	1	0	0
Miljus, p	2	0	0	0	2	0
Brame, p	1	0	0	0	2	0
Totals	30	0	5	24	14	1

xBatted for Smith in eighth.

CINCINNATI—	ab.	r.	h.	po.	a.	e.
Dressen, 3b	4	1	1	2	0	0
Allen, cf	4	0	2	3	0	0
Callaghan, cf	0	0	0	1	0	0
Purdy, lf	2	1	1	1	0	0
Kelly, 1b	4	0	0	6	0	0
Walker, rf	4	0	1	4	0	0
Critz, 2b	3	0	0	5	3	1
Ford, ss	3	1	0	4	3	0
Hargrave, c	4	1	2	1	2	0
Lucas, p	4	1	2	0	1	0
Totals	32	5	9	27	9	1

Score by innings: R.

Pittsburgh	000	000	000	—0
Cincinnati	000	100	40x	—5

Summary: Runs batted in, Hargrave, Dressen, Allen, Purdy, Walker; two-base hits, Grantham, Hargrave, Dressen, P. Waner; stolen base, Critz; sacrifices, Dressen; double plays, Ford to Critz to Kelly, Ford to Kelly; left on base, Pittsburgh 4, Cincinnati 8; base on balls, off Miljus 4, Lucas 1; struck out, by Miljus 1, Lucas 1; hits, off Miljus 7 in 6 innings, none out in seventh, Brame 2 in 2; losing pitcher, Miljus; umpires, Magee, Klem and McCormick. Time of game, 1:54.

CUBS DOWN CARDS.

St. Louis, April 14.—The St. Louis Cardinals suffered their first defeat of the season today when the Chicago Cubs won, 4 to 1. Fred Frankhouse, the youngster who startled the baseball world with five successive victories last fall, was the losing pitcher. He was found for nine hits and two runs in the first eight innings. The first score came in the fifth inning when Grimm hit a home run.

CHICAGO—	ab.	r.	h.	po.	a.	e.
English, ss.	5	2	2	1	2	0
Maguire, 2b.	5	0	4	6	3	0
Cuyler, cf.	5	0	1	3	0	0
Webb, rf.	4	0	0	0	0	0
Stephenson, lf.	3	0	1	1	1	0
Grimm, 1b.	4	1	1	10	0	1
Hartnett, c.	3	1	1	5	0	0
Butler, 3b.	2	0	0	1	8	0
Blake, p.	4	0	1	0	0	0
Totals	35	4	11	27	14	1

ST. LOUIS—	ab.	r.	h.	po.	a.	e.
Douthit, cf.	4	0	1	4	0	0
Holm, 3b.	3	0	2	1	2	0
Frisch, 2b.	3	0	1	2	3	0
Bottomley, 1b.	4	0	1	11	0	0
Hafey, rf.	4	0	1	1	0	0
Roettger, lf.	4	0	0	1	0	0
Thevenow, ss.	3	0	1	8	5	0
O'Farrell, c.	3	0	1	4	0	0
Frankhouse, p.	2	0	0	0	5	0
Johnson, p.	0	0	0	0	0	0
xHigh	1	1	0	0	0	0
xxToporcer	1	0	0	0	0	0
Totals	32	1	8	27	15	0

xBatted for Frankhouse in eighth.
xxBatted for Thevenow in ninth.

Score by innings: R.

Chicago	000	010	012	—4
St. Louis	000	000	010	—1

Summary: Runs batted in, Grimm, Cuyler, English, Maguire, Holm; two-base hits, Maguire 2, Bottomley, English; home run, Grimm; sacrifices, Butler; double plays, Frankhouse to Thevenow to Bottomley 2, Maguire to Grimm 2, Maguire to English; left on bases, St. Louis 4, Chicago 8; bases on balls, off Blake 2, off Frankhouse 2; struck out, by Blake 4, by Frankhouse 2; hits, off Frankhouse 9 in 8 innings, off Johnson 2 in 1 inning; hit by pitcher, by Johnson (Hartnett); losing pitcher, Frankhouse. Umpires, Quigley, Pfirman and Stark. Time, 1:38.

Philadelphia at Brooklyn (rain).
Boston at New York (rain).

Southeastern League

Tampa, Fla., April 14.—Lee Ferris, southpaw just obtained from Louisville, pitched the Tampa Krewe to its first Southeastern league victory today, turning the Jacksonville Tars back, 5 to 2. After Singleton's home run in the fourth inning overcame the Tars' one-run lead obtained in the first, the Krewe went out in the seventh inning and pounded in its victory.

The Box Score.

JACKSONVILLE—	ab.	r.	h.	po.	a.	e.
Hall, 2b	5	1	2	5	2	0
Bourg, 1b	5	0	1	8	0	0
Collins, lf	0	0	0	0	0	0
Burleson, lf-3b	2	1	1	2	0	0
Clabaugh, rf	4	0	0	1	0	0
Gallegos, cf	3	0	0	1	0	0
Scholz, ss	4	0	1	3	3	2
Johnson, c	4	0	1	4	1	0
Echarri, 3b	3	0	1	0	0	0
Stone, x-lf	1	0	0	0	0	0
McKinney, p	3	0	1	0	0	0
Totals	34	2	8	24	6	2

TAMPA—	ab.	r.	h.	po.	a.	e.
Trefry, rf	4	1	2	0	0	0
Wilson, 3b	4	0	1	0	5	0
Shannon, lf	4	0	0	1	0	0
Cueto, ss	4	0	0	1	7	0
Smith, cf	4	1	3	1	0	0
Singleton, 1b	3	1	1	15	1	0
Griffin, 2b	4	1	2	4	4	0
Chapman, c	3	1	1	4	0	0
Ferris, p	4	0	0	1	2	0
Totals	34	5	10	27	19	0

xBatted for Echarri in ninth.

Score by innings: R.

Jacksonville	100	000	010	—2
Tampa	000	100	31x	—5

Summary: Two-base hits, Trefry, Wilson; three-base hit, Bourg; home run, Singleton; sacrifice, Singleton; stolen base, Shannon; double plays, Wilson to Griffin to Singleton, Hall to Bourg; base on balls, off McKinney 1, off Ferris 4; struck out, by McKinney 3, by Ferris 4; wild pitches, Ferris 2; left on bases, Jacksonville 9, Tampa 7. Umpires, Fredricks and Lewis. Time 2:05.

Virginia Poly Pointing Champs for Olympics

Blacksburg, Va., April 14.—(AP)—Having just won the southern conference wrestling championship for the second time is as many years, Virginia Polytechnic institute now is training two of its undefeated mat men for Olympic trials.

The victory this season marked Virginia's third title in four years, and in 1926, when the team lost the championship, it was only after having advanced to the finals. The Navy's midshipmen at Annapolis administered the one defeat the team has suffered in the past two years.

Down the Line

With W. O. McGeehan

The Truculent Note.

FOR a while it looked as though the impending Battle of the Century, involving our Mr. Gene Tunney and Mr. Thomas Heeney, of the far-flung and horizontal British cauliflower empire, would be preceded by the most diplomatic language and unoiled senatorial courtesy. But somebody had to go and dig up Mr. Heeney for a statement, and it looks as though there might be some of the language of Leo Phelonious Flynn and James J. Johnston injected into what promised to be an amicable international event.

Mr. Heeney was traced to some place in Paris. The exact location is not given in the dispatch, but international authorities insist that it must have been in Harry's New York bar in the Rue Daunou, just a few steps off the Opera. These authorities offer in evidence the first sentence credited to Mr. Heeney in support of their theory.

"Tunney? I will knock his blooming block off." Mr. Heeney is credited or discredited with saying. Ordinarily Mr. Heeney is a reticent and soft spoken chap, and if he did pass out this declaration it is more than likely he was visiting Harry's New York bar at the time and had become infected temporarily with the belligerent spirit of the place.

The air in this resort has that effect. I have heard that as mild mannered a gentleman as Mr. Harry H. Frazee, the former owner of the Boston Red Sox, did, while standing in Harry's New York bar, offer to fight any blankety-blank in the house. The temporary absence of the blankety-blanks was the only factor deterring him from making good on that promise.

It also is recorded that Mr. Sparrow Robertson, the sporting editor of the Paris Herald, who is at best a light flyweight, left Harry's New York bar to greet Harry Wills, the Senegambian stevedore, who was on a visit to Paris. Despite the discrepancy in their weights, Mr. Robertson, forgetting the ruling of the K. K. K. (the New York state boxing commission) challenged Wills to meet him, London prizering rules, in private

If one were of an unduly suspicious nature he might begin to suspect that the boys were helping out Mr. Rickard in making this appear to be in the nature of a grudge fight. The idea would be to have Mr. Tunney retort with the conventional biting sarcasm, "is that so?" and have one word lead to another few million words up to the time of the international contest.

But it would take two to make a grudge fight, and Mr. Tunney most emphatically is not a grudge fighter. When that young man steps into the ring he becomes the most alert and impersonal of the gladiators. By the time that Mr. Heeney has been a week or so out of the Rue Daunou he will have become remorseful over the discourteous crack he made or is said to have made. Those Rue Daunou grudges do not last for any long periods. Mr. Frazee since has withdrawn the challenge he issued there, and Sparrow Robertson long since has forgiven Harry Wills.

The dispostion now seems to be to mourn in advance for Mr. Rickard on the chance that he may not make more than a few hundred thousand dollars out of the Tunney-Heeney bout. This seems a little premature. The career of Mr. Rickard indicates that he never yet has promoted a battle of the century from purely philanthropic motives. Of course, if he should find a deficit in the box office when this is over it will be time enough for the boys to contemplate giving him a benefit. There is no doubt that all the fighters who have worked at Madison Square Garden will be willing to donate their services to such a worthy cause.

But the contingency may not occur. It is my notion that the Tunney-Heeney bout will draw quite as well as the Dempsey-Firpo fight and that the grief of Mr. Rickard and the 600 millionaires in advance of the bout in no way is justified by the prospects.

The Business of Soccer.

MR. CHARES A. STONEHAM, owner of the New York Giants, is working quietly on his plans to make the Polo Grounds pay dividends when there is no baseball on the plains below Coogan's Bluff. According to those who are familiar with sports finances, he is well on the way to the establishment of a new commercialized sport and having it on a paying basis.

Besides being the proprietor of the New York Giants, Mr. Stoneham is the owner of the New York Nationals, a soccer football team. The Stoneham football players will meet the Chicago Bricklayers for the professional soccer championship of the United States, much to the great mental anguish of Mr. Harry Fabian, the groundkeeper at the Polo Grounds. Mr. Fabian will have to replace the divots kicked up by the football players in time to have the infield in shape for the opening of the baseball season, so that the Giants will have no alibis.

But Mr. Stoneham thinks that the baseball players will have to put up with a few inconveniences in order that he may develop this new industry. The owner of the Giants is dreaming of international soccer games in the lee of Coogan's Bluff, games that will draw something like the crowds that are collected at Wembley and in other parts of England.

There was an indication that this might come when the Hakoah soccer team packed the grounds on an off day because of what the boys call "the international flavor." The plans of Stoneham include visits from English, Irish, Scotch, German and Italian teams. "They would draw," says Mr. Kerr Petrie, who is from the Firth of Forth country. "All excepting the Scotch. Mind, I dinna say that the Scotch football team wouldna be the best of them all, but when you count on the Scots customers that would be something else again."

But on the whole the Stoneham hunch is good. There may be millions for professional soccer, but very little for professionalized intercollegiate football.

Monte Carlo May Have Own Davis Cup Team

Monte Carlo, April 14.—(AP)—The principality of Monaco is preparing to withdraw from the French Tennis Federation and go it alone. Thus Monte Carlo may have its own entry in future Davis cup matches.

There are few native tennis players, and none of top rank, but if Monaco had its finger in the Davis cup pie, some of the matches would be played here in the new and expensive tennis stadium.

Local backers of the new sports club are said to have been peeved when the French federation demanded a 30,000 franc "kitty" out of the recent international tournament which inaugurated the new stadium.

Southern League

BARONS BEAT VOLS.

Birmingham, Ala., April 14.—Birmingham bunched hits in the third inning today for five runs and took the last of a three-game series from Nashville, 6 to 3. Pitcher Roy, of the Barons, opened the inning with a home run. Unglaub came through with a home run for Nashville.

The Box Score.

NASHVILLE—	ab.	r.	h.	po.	a.	e.
Haley, 3b.	3	0	1	2	1	0
Hood, rf.	5	1	1	2	0	0
Unglaub, cf.	4	1	1	3	1	0
Wade, lf.	3	0	1	1	0	0
Chapman, 2b.	4	0	1	1	1	0
Winfield, 1b.	4	0	1	9	2	0
Mackey, c.	2	0	1	3	1	0
Flippin, ss.	4	1	2	2	3	0
Stauffer, p.	0	0	0	1	1	0
McEvoy, p.	2	0	0	0	3	0
xLovelace	1	0	0	0	0	0
Totals	32	3	9	24	13	0

BIRMINGHAM—	ab.	r.	h.	po.	a.	e.
Simons, cf.	4	1	2	2	0	0
Stewart, 2b.	4	0	2	4	3	0
Johnston, 3b.	4	2	1	1	2	0
Bigelow, rf.	3	1	2	2	0	0
Shirley, 1b.	4	1	1	11	0	1
Rosenfeld, lf	4	0	0	3	0	0
Smith, ss.	3	0	0	3	5	0
Cooper, c.	4	0	0	1	0	0
Roy, p.	3	1	2	0	4	1
Totals	33	6	10	27	14	2

xBatted for McEvoy in ninth.

Score by innings: R.

Nashville	200	000	001	—3
Birmingham	105	000	00x	—6

Summary: Two-base hits, Bigelow, Shirley; three-base hits, Bigelow, Flippin; home runs, Unglaub, Roy; sacrifice hits, Stauffer, Haley; stolen bases, Smith, Shirley; bases on balls, off Roy 3, off McEvoy 2; struck out, by Stauffer 2, by Roy 1; double plays, Johnston to Stewart of Shirley, Roy to Smith to Shirley; left on bases, Nashville 9, Birmingham 5; hits, off Stauffer 6 and 5 runs in 2 1-3 innings; losing pitcher, Stauffer. Umpires, McLaughlin, Brennan and Scott. Time, 1:49.

Glasgow Rangers Win.

Glasgow, Scotland, April 14.—(United News.)—The Glasgow Rangers today won the Scottish Football association cup by defeating the Celtic team, 4 to 0, in the final round.

The Rangers may sail May 19 aboard the California for a month's tour of the United States and Canada. Their first match is scheduled to be played in New York May 30.

BOX SCORE

The Box Score.

MICHIGAN—	ab.	r.	h.	po.	a.	e.
Loos, ss.	6	2	1	1	2	1
Neberling, p.	3	1	2	0	1	1
McCoy, cf.	5	0	2	5	0	0
Corriden, lf.	5	1	4	1	1	0
Oosterbaan, 1b.	5	1	2	7	0	0
Weintraub, 3b.	4	3	1	3	3	0
Morse, 2b.	4	1	0	2	6	0
Reichman, c.	5	1	2	5	0	1
McAfee, rf.	4	2	2	3	0	1
Lange, rf.	2	0	2	0	0	0
Totals	43	12	18	27	7	4

GEORGIA—	ab.	r.	h.	po.	a.	e.
Chaffin, ss.	4	1	1	4	5	2
Davenport, 2b.	5	1	2	4	5	2
Johnson, 3b.	4	0	0	0	2	1
Shiver, cf.	4	0	0	0	0	0
Nash, 1b.	3	1	2	12	0	1
Martin, rf.	3	1	1	3	0	0
Jacobson, lf.	3	0	0	2	1	0
Keating, c.	3	1	0	3	1	0
Stewart, p.	3	2	1	0	4	0
Parks, p.	1	0	0	0	1	0
Totals	32	7	7	27	19	6

Score by innings: R.

Michigan	114	000	240	—12
Georgia	040	200	010	— 7

Summary: Two-base hits, Nash, Jacobson Corriden, McAfee; three base hits, Martin, Oosterbann; stolen bases, Nash, Davenport, Weintraub; bases on balls, off Stewart 3, off Parks 3, off Nebeling 3; hits, off Stewart 15, off Parks 3, off Nebeling 7; struck out, by Parks 1, by Neberling 2. Umpire, Philpot. Time, 2:15.

CRUICKSHANK AND FERRELL ARE MATCHED

Miami, Fla., April 14.—(AP)—Johnny Farrell and Bobby Cruickshank, whose phenomenal play in the recent $15,000 La Gorce open golf tournament at Miami Beach set new records for major competition play and ut fitting finish to a brilliant winter golf season, will be brought together in a special 36-hole match over the La Gorce course for the entertainment of Shriners attending the Shrine national convention.

The meeting, on May 3 and 4, will be sponsored by the Miami Beach Shrine club.

On the final round of the La Gorce competition Cruickshank won a tournament, by all the precedents of golf, when he started with a one stroke lead and shot a highly improbable 30 going out, producing five birdies in a row. Then Farrell stole it from him by matching the 30 with three birdies and an eagle and completing a perfect day by collecting three birdies coming home to finish with a 63 for the round, two strokes to the good. The diminutive Bobby was content coming in with barely perfect shooting for 66.

The shooting never has been approached in major competition. Farrell's 72-hole total of 274 was a record by itself.

Retains His Title.

Chicago, April 14.—(AP)—Johnny Layton, of St. Louis, regained his national three-cushion billiard crown after four years of effort tonight when he defeated Willie Hoppe, of New York, 50 to 37, in 46 innings in the championship match of the national tournament.

22 Safe Blows Are Collected By Wolverines

Stewart and Parks Hammered About by Hard-Hitting Michigan Outfit.

BY BOB SHERROD.

Athens, Ga., April 14.—Hammering two Georgia pitchers for 18 hits and a total of 22 bases, the University of Michigan Wolverines made it two in a row from the Bulldogs here this afternoon, 12 to 7. The whole game was played in a drizzle of rain, making the field and ball very slippery. It was the second loss of the season for the Georgia nine.

The visitors put the game on ice in the seventh and eighth innings when they scored six runs. Up to this point the teams had played even in the matter of runs, although the Wolverines hit far better than did the Georgians. Michigan errors accounted for a great deal of the Georgia scoring, while most of the visitors' runs were earned.

Stewart Routed.

Lefty Stewart fared rather badly in the box for the Bulldogs, 15 hits being garnered off his portside delivery. Bill Parks replaced him in the eighth. Stewart did not have the control over the wet ball as he did against Maryland last Thursday, when he held the opposition to four hits. Nebelung, who played left field for Michigan in the first game, held the Georgians to seven bingles.

Both lineups were somewhat changed from that of the previous day. Coach Fisher, of Michigan, played McCoy, a catcher, and McAfee, a pitcher, in the outfield while Nebelung, an outfielder, assumed the mound duties. In the Georgia lineup Nash replaced Rothstein at first, while Martin, a newcomer, went to Nash's old place in the outer garden. Davenport replaced Freeman at second.

Corriden, Michigan left fielder, hit safely four times out of five tries. Joe Martin, playing his first college game, tripled once and had a perfect day afield for the Bulldogs. Roy Jacobson hit a long double but was out when he tried to stretch it to a triple.

Plays 'Bama Next.

The Georgia-Michigan series was peculiar in that three all-American ends participated, Nash and Shiver, of Georgia, and Oosterbaan, of the Wolverines. Georgia does not play again until next Friday and Saturday, when the University of Alabama nine comes to Athens during spring dances.

Teeth Out, Arm Better.

Monroe, La.—(AP)—Al Grabowski gave up nine teeth to get his south paw back in shade for the 1928 baseball season with Rochester. Last year Grabowski had a sore arm at Houston. During the winter an X-ray showed nine absessed teeth. They're out now. The arm is better.

DAVISON-PAXON CO.
ATLANTA . . affiliated with MACY'S, New York

Re-Introducing to Atlanta Men
BOYDEN SHOES
NEW TO US—NOT NEW TO ATLANTA

Boyden shoes and thousands of Atlanta men are good friends, have been for years—so when we were searching for a really high-grade shoe for Southern men Boyden's were finally selected. Boyden shoes are more ideally suited to the Southern climate than any other fine shoe. They are light in weight and yet they wear as long and as well as anybody wants a shoe to wear!

Choice leathers, the best that can be had, are fashioned by craftsmen with amazing skill over lasts to please all men. It is interesting to know that many men in Atlanta have worn the same Boyden last for 20 years. Such tribute to Boyden has been justly earned, and has inspired this slogan:

Wear like a Horseshoe
Feel like a Glove
Easy on the Purse

Men's Shoes,
Street Floor

Seven Styles
Sketched at Right

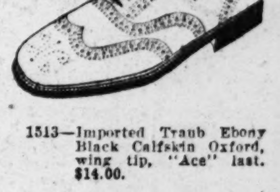

1513—Imported Traub Ebony Black Calfskin Oxford, wing tip, "Ace" last. $14.00.

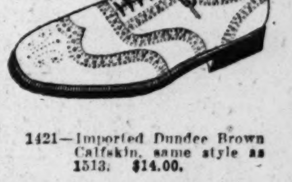

1421—Imported Dundee Brown Calfskin, same style as 1513. $14.00.

1514—Imported Traub Black Calfskin Gun Metal Finish Oxford: "Fulton" Last. $13.50.

1422—Chrome Tan Russia Calfskin Oxford, same style as 1514. $13.50.

1515—Black Calfskin Oxford, three-way combination "Belmont" Last. $13.50.

1423—Tan Calfskin Oxford, same stye as 1515. $13.50.

1424—Laurel Brown Calfskin Oxford—vacuum rubber heels. "Belmont" Last. $12.50.

Spiller Buys Southpaw From Buffalo; Waivers on Francis

Leverenz, Lefthander Will Report At Once

New Hurler Will Strengthen Pitching Staff; Final 'Nooga Game Rained Out.

BY BEN COTHRAN.

Colonel R. J. Spiller, who owns the Crackers, sat back and reflected over the showing of his baseball team in the first four games of the 1928 Southern association season. After considerable reflection, he conferred with Skipper Niehoff.

They decided that the Cracker pitching situation was acute, which it was. Only Saturday a week ago the skipper remarked in Louisville that with two good pitchers he would win a pennant for Atlanta.

Now it seems that one of those two good pitchers has been secured. When we say good pitcher, we are going purely by the records. The name of the pitcher is Walter Leverenz. He was with Buffalo last year and that team won the pennant in the International league last year.

Francis Goes.

Leverenz, so the colonel announced Saturday, when giving out information of the purchase, will report to the team immediately. Waivers have been asked on Ray Francis, lefthander, whom Levenenz will replace. It was thought earlier in the season that Francis could make the grade this year, but performances thus far have not borne out that fact.

Levenenz's record for 1927 doesn't show him to be any world beater But Atlanta doesn't want any world beater. If a man can go in and pitch a very good game, of say seven or eight hits, then Cracker bats are going to back him up enough to win ball games.

Well, last year Leverenz got in 23 games and worked the full route in 13 of them. He pitched 143 innings and was touched for 147 hits. His average for runs earned per nine-inning game was 3.46 and he struck out 50 men during the summer's laborings.

"Stuff."

So it would appear that Leverenz has the stuff to give Atlanta fair pitching. His coming keeps the staff in balance as to the number of right and left-handers. There are five gentlemen who fling from the right side and three from the left.

Announcement was also made by the Cracker management that Tom Rogers, the Gallatin gunner, had been reinstated. A week ago the veteran right-hander was voluntarily retired because he wasn't in shape and the roster of 18 was full. Rogers probably will be with the club until Leverenz arrives.

Saturday night the Crackers boarded train for Mobile, there to play a game this af rnoon and one on the three following afternoons. Saturday was a day of rest for the Skipper's gang for it was worth your life to venture on the diamond at Spiller's Saturday unless you are an expert swimmer. The rains fell with considerable force and quickly churned the diamond into a veritable sea of mud.

Accordingly the boys stood around all day looking out the window and wondering what was going to happen in Mobile. Mobile, as you know, has been inconsiderate enough to jump up and slap New Orleans in the face in two out of three games played. Not by any such scores as 3-2, but shutting out the champion Pels, 11-0, and such.

The thing to happen now would be for Atlanta to go down and slam Mobile all about the lot. Which will probably happen, but it'll be up to the Crackers' pitchers to hold Mobile back at least a little bit.

Pitcher.

Art Olson was due to face Chattanooga Saturday in the final game and now that he has had an extra day of rest, it is very probable that Skipper Niehoff will use the righthander this afternoon down by Mobile Bay.

Following the four-day stay in Mobile, which ends next Wednesday, the gang bustles into New Orleans, there to remain until next Sunday afternoon and then catch a train back home and play a few more games with Mobile. The home games start on April 23 and Atlanta will be here until June 2 before hitting the road again. During the home stay Mobile, New Orleans, Little Rock, Memphis, Nashville, Birmingham and Chattanooga will visit the locals.

All the glamor and excitement of opening day is over now and the teams have settled down to the long, hard grind that'll end next September. Atlanta is strengthening its pitching staff, and with a little more strengthening, we are inclined to believe Skipper Niehoff and predict a pennant for Atlanta.

Car Hits Runner In Bunion Derby

Chandler, Okla., April 14.—(United News.)—Giusto Umex, Italy's bid for honors in the cross-country marathon, was first on the field to reach the 42nd control today.

Umex's time for the 51.9 miles from Oklahoma City was 7:44 flat, bringing his elapsed time for the 1,543.4 miles to 312:45:01.

Mike Baze, of Huntington Park, Calif., broke his leg during today's lap when he was struck by a passing motorist.

Peter Gavuzzi, Southampton, England, came in second today in 7:54:18. His elapsed time is 261:16:08.

A MAN AND HIS DOG

Above are shown Tillie ("Kid") Herman, prize fighter, and his prize German police dog, Lobo. Herman will meet Stiles Attaway at the Atlanta theater Tuesday night in the main bout of a card with Matchmaker Jimmy Mayson in charge. Herman's dog, Lobo, is a very accomplished pup. And he's just one year old. Anything you want—it has to be conveyed through Herman—Lobo can do, from saying his prayers to sitting up on his hind legs.

Forty rounds of pugilism is in store for all ardent admirers of the cauliflower game here next Tuesday night.

The scene of these many minutes of fisticuffs will be the Atlanta theater. In the main event, a 10-round go, Stiles Attaway will mix in what promises to be a gruelling affair with the muchly praised Tillie "Kid" Herman, who hails from the historical old city of El Paso, located on the extreme border of the Lone Star state.

The "Kid" has one of the most enviable records of any boxer to appear here in many months. In several bouts on the Pacific coast he has met such maulers as Dave Shade, Pete Latzo, Harry Greb, Jock Malone, Johnny Celmers and Bill Wells. In the contests with Shade and Greb, the Kid was consoled with no decision. Malone and Celmers were disposed of by the K. O. route. He has also triumphed over Maurie Schaeffer and Jack Dillon.

A more seasoned veteran of the middleweight class could not have been selected to oppose the battling Mr. Attaway. The "Kid" has seen much action inside the ropes and with his experience, aggressiveness and ability to deliver staggering punches, should give the fight fans of Atlanta an exciting exhibition of boxing when he and Stiles meet Tuesday night at the Atlanta theater.

Herman, a 164-pounder, is a typical speciman of a fighting boxer. He is a descendant of one of the old western tribes, the Blackfeet, and in former years was considered the champion war dancer of the tribe.

The "Kid" should prove to be very popular with a local audience. He is a young, personable fellow and seems to be eager for the approaching fight.

In the semi-final event of the event of the evening's entertainment, Matchmaker Jimmy Mason has booked Marshall Cardwell and Wingo Robinson to mix in an eight-round bout. Both young gentlemen are in the 160-pound class and should be able to put u pa fairly even fight.

Other prelims include matches between Young Carver and Spencer Carter, Johnny Ritchie and Jimmy Abbott, Simon Kisler and Jimmy Beal and Shuford Jones against Bob Howell.

Promoter George Crowley announces that ladies will be admitted free if accompanied by a paying escort. From all indications a large crowd will be in attendance when the opening gong rings Tuesday night.

Ohio Wins.

Columbus, Ohio, April 14.—Opening its outdoor track season here today, Ohio State defeated Ohio Wesleyan, 97 to 38.

HAWK-EYE-ING SPORTS

BY · DICK · HAWKINS ·

Heroism.

Mud—slimy, slippery, flying mud that turned the cinder track at Grant field into a time-killing morass—was the best impression carried away by the few brave fans who went to Tech Saturday to see more than **500 athletes of all ages compete in the sixth annual southern relays.**

And yet there was something heroic about the battle of the mud flats Saturday afternoon. Rain and mud. Mud and and rain. Each runner sinking almost ankle deep in the cinder track and the discus slithering across the ooze like a skipping stone on water. Vaulter risking limb and neck as pole slipped and slid from grimy hands. Giants at the shot put **wiping the slime from heavy weight only to have it buried out of sight in the sticky mess with each succeeding heave—and breaking southern relay records all the same.**

Distance runners slithering through the mud on wobbly knees and falling at the tape with faces set to meet the mud they fought for endless laps. Relay runners coming from behind only to slip and **bury the mud-splashed baton in slimy ooze as tape touched chest at finish line.**

Out of the mud and grime of the sixth annual southern relays comes a rare challenge to the die-hards who insist the track man is largely ornamental around a college athletic field **and needs nothing but grace and rhythm of movement to bring the laurels of the game to his handsome brow.**

In that sea of mud Saturday there were four southern relay records broken and one other tied, but that does not tell the story as it should be told. The tale of sacrifice lies in the fact that **more han 500 athletes struggled against all the obstacles hostile nature could throw across the way.**

Participating in track and field events is never the picnic that some folks choose to believe, but **participating in these same events with a cold rain making soup of the track and field under foot is little short of heroism.**

* * * *

Unsung.

While on the subject of heroism in one of its forms which is seldom recognized, let us present a bouquet to Coach W. A. Alexander and his crew of helpers for their efficiency in handling the meet. Under ordinary, circumstances engineering of more than 30 track and field events with trial heats in half of them is not advocated by the best physicians as a rest cure, **but Saturday afternoon the job was ten times worse. But despite the mud and rain the events were run off exactly on schedule.**

* * * *

A Bad Break.

Even the rain and mud of Saturday failed to stifle the humorous incidents which happen at every sporting event. The following conversation took place between "Papa" Hood, famous weight man of Tech, and a fellow student after the shot put event:

Student—"Well, Papa, how'd you come out?"
Papa (rather dubiously)—"I broke a record."
S.—"Fine! That's another first place for Tech."
P. (with brave smile)—"Yeah, two other fellows broke it worse'n I did and I took third money."

* * * *

Repartee.

One of the finest examples of instant and effective repartee took place Saturday between father and son at Grant field. Frank Coffee, father of Coffee, Jr., who runs the 440 with Tech's relay team, promised his son a five-spot if he finished first in his heat in the relay. **Coffee, Sr., was not at hand when the heat was run and a few moments later father and son came face to face in the midst of a frantic search, each for the other. Coffee, Sr., took a shot in the dark and said, "Why didn't you win that heat?" The reply came without hesitation, "Why don't you give me that five-spot?"**

Americans Gain.

Paris, April 14.—(AP)—During a magnificent effort today the American riders, Reggie McNamara and Charley Winter, crept up a lap on the leaders in the six-day bicycle race. The United States combination trailed four laps from the pacemakers, Wambst and Lacquehay, as the dizzy grind neared the completion of the fifth day.

N. C. Stars Win.

Chapel Hill, N. C., April 14.—(United News.)—The North Carolina tennis team won a tennis meet with the Gettysburg college racketeers, 5 games to 1 today.

Wilson, North Carolina No. 2 player, defeated Hood, of Gettysburg, in the feature match of the meet. The match went to three sets, 4-6, 8-6, 6-3.

JACKETS BOW TO NAVY TEAM IN LACROSSE

Annapolis, Md., April 14.—(Special.)—Flashing a shifty, tricky attack naval academy lacrosse players today decisively defeated Georgia Tech, 14 to 1, scoring 8 points in the first half, 6 in the final period. Tech put up a rather listless game in the first half although keeping the Middies from scoring in the first 8 minutes of play. It was Tech's first appearance at Annapolis in this sport.

After that Lee broke through the defense and made two goals in as many minutes. Navy had the ball in their possession practically all of the time in the remaining 15 minutes of the half. Captain Shaggy Ransford, little football halfback, starred with four goals. Two of Ransford's heaves into the net were from long range and on underhand tosses.

The opening sessions Tech appeared to be somewhat awed by the slick work of the Middies and this combined with an alert defense proved their downfall.

The Lineup.

NAVY.	Position.	GA. TECH.
Welch	goal	Wham
Kiernan	p.	Rush
Dally	c.p.	McBride
Dwyer	f.d.	Ligon
Campbell	s.d.	Thrash
Bernet	t.d.	Capps
Allen	c.	Holsenbeck
Eves	f.a.	Trowbridge
Conn	s.a.	Lee
Parish	t.h.	Cook
Lee	i.h.	Trammell
Ransford	o.h.	Rush

Score by periods:

Navy	8	6—14
Tech	0	1— 1

Substitutions: Navy, Cashman for Lee, Miller for Conn, Waldon for Allen, Kendall for Parish, Curtin for Eves, Cole for Ransford, Peterson for Cole, Spring for Bernet, Arthur for Dally, Keatley for Miller, Creighton for Kiernan; Tech: Lewton for Holsenbeck, Hatcher for Rush, Morrison for Trowbridge, Sheppard for McBride, Trowbridge for Morrison, McBride for Sheppard, Brenan for Ligon.

Scoring: Navy, Lee 2, Ransford 5, Parish 2, Conn 2, Cashman 2, Miller; Tech, Cook.

Referee: Baldwin, University of Pennsylvania. Time of halves, 30 minutes.

Young Gator Nine Fast Shaping Up

University of Florida, Gainesville, April 14.—Coach Brady Cowell is fast shaping his 1928 freshman baseball squad for the schedule of 11 games which he has arranged for his "Baby 'Gators" of the diamond. The lid of the season was lifted when the yearlings won a 9-2 decision from the Trenton town team.

A road trip into west Florida will commence Monday, April 30, at Madison. May 1, 2 and 3 will find the "Baby 'Gators" at Marianna, and a single scrap is billed with Tallahassee on May 4. The concluding engagement on Saturday, May 5, is only tentatively arranged, Coach Cowell announced. Lake City may be given the game, it is understood, if satisfactory arrangements can be made.

April 16 is the date named for the return engagement at home with Trenton.

Coach Cowell seems well pleased with his 1928 freshman baseball material, and believes that several of the athletes will develop into fine varsity players for the next few years.

American League

SCORELESS TIE.

Boston, Mass., April 14.—Rain halted a tight pitching duel today between Milt Gaston and Herb Bradley and left the Washington Senators and Boston Red Sox in a scoreless tie after five innings of play. Although both pitchers allowed but two hits, each team managed to get a man as far as third base. In the fifth, Ben Tate, Senators' catcher, on the business end of a double steal, was thrown out at the plate.

WASHINGTON—	ab.	r.	h.	po.	a.	e.
West, cf.	2	0	0	0	0	0
Rice, rf.	2	0	0	0	0	0
Judge, 1b	2	0	0	9	0	0
Goslin, lf.	2	0	0	2	0	0
Tate, c.	2	0	1	1	1	0
Bluege, 3b.	2	0	0	2	3	1
Gillis, ss.	2	0	1	0	3	0
Harris, 2b.	1	0	0	1	1	0
Gaston, p.	2	0	0	0	1	0
Totals	17	0	2	15	9	1

BOSTON—	ab.	r.	h.	po.	a.	e.
Rotnrock, ss.	3	0	1	1	1	0
Todt, 1b.	2	0	0	3	0	0
Flagstead, cf.	2	0	0	2	0	0
K. Williams, lf.	1	0	0	2	0	0
Myer, 3b.	1	0	0	1	2	1
Regan, 2b.	2	0	0	3	1	0
Tait, rf.	1	0	0	0	0	0
Berry, c.	1	0	0	2	1	0
Bradley, p.	2	0	1	1	0	0
Totals	15	0	2	15	5	1

Score by innings:

		R.
Washington	000 00	—0
Boston	000 00	—0

(Called at end of 5th, rain.)

Summary: Two-base hit, Tate; sacrifices, Myer, Tate; left on bases, Washington 3, Boston 4; base on balls, off Gaston 2, Bradley 1; struck out, by Bradley 1. Time of game, 50 minutes. Umpires, Owens, Geisel and Campbell.

TIGERS LOSE FOURTH STRAIGHT.

Detroit, Mich., April 14.—The Detroit Tigers lost their fourth consecutive game today when the Cleveland Indians took the first game of the series here, 8-6. Lil Stoner was driven from the box in the first inning when Cleveland piled up a three-run lead Aided by two costly errors by Harry Rice which allowed three runs Cleveland added five runs during the remaining innings to head off Detroit rallies in the eighth and ninth innings.

The Box Score.

CLEVELAND—	ab.	r.	h.	po.	a.	e.
Jamieson, lf	3	0	0	5	0	0
Lind, 2b	4	2	1	5	5	0
Langford, cf	4	1	2	1	0	0
J. Sewell, ss	3	1	2	4	3	0
Burns, 1b	5	1	3	8	1	0
Summa, rf	5	1	1	2	0	0
Hodapp, 3b	4	1	1	0	4	0
L. Sewell, c	3	1	1	1	1	0
Hudlin, p	4	0	0	1	1	0
Totals	34	8	11	27	15	0

DETROIT—	ab.	r.	h.	po.	a.	e.
Neun, 1b	2	0	0	4	1	0
Sweeney, 1b	1	1	1	3	0	0
Gehringer, 2b	5	1	2	3	4	1
Rice, cf	4	1	2	0	0	2
Heilmann, rf	5	0	2	1	3	0
Fothergill, lf	4	0	0	3	1	0
McManus, 3b	4	1	1	2	4	0
Tavener, ss	4	1	2	2	1	0
Woodall, c	2	0	0	6	2	0
Hargrave, c	2	1	1	2	1	0
Stoner, p	0	0	0	0	0	0
Smith, p	3	0	1	1	1	1
zEasterling	1	0	0	0	0	0
zzWingo	1	0	0	0	0	0
Totals	38	6	12	27	19	4

zBatted for Neun in seventh.
zzBatted for Smith in ninth.

Score by innings:

				R.
Cleveland	300	002	111	—8
Detroit	010	000	122	—6

Summary—Runs batted in, J. Sewell 2, Burns 3, Tavener, Hargrave, Heilmann 2, Fothergill, Rice; two-base hits, Lind, J. Sewell, Burns, Gehringer, Rice, McManus, Hargrave; three-base hit, Tavener; home run, Burns; stolen base, L. Sewell; sacrifices, Jamieson, Langford, J. Sewell; double plays, Heilmann to Neun, Hodapp to Lind to Burns; left on bases, Cleveland 7, Detroit 7; base on balls, off Stoner 1, off Smith 4, off Hudlin 1; struck out, by Smith 6, by Hudlin 1; hits off Stoner 3 in 2-3 inning, off Smith 8 in 8 1-3 innings; hit by pitcher, by Hudlin (Rice); wild pitch, Smith; losing pitcher, Smith. Umpires, Ormsby, Hildebrand and Guthrie. Time 2:08.

New York at Philadelphia (rain).

Swinton Wins.

Wigan, England, April 14.—(United News.)—Swinton won the Rugby league cup final from Warrington today, 5 to 2.

Here's A Way to See The World Series Free

Constitution Is Going To Send Some Lucky Person To the 1928 World Series With Expenses Paid.

All you baseball fans rally round and scan the following lines, because here's something you're going to like.

The Constitution is going to send some lucky fellow to see the world series this year, and it isn't going to cost you a dime. Your expenses are going to be paid by The Constitution with a prize of $250.00.

Of course, The Constitution couldn't go right out and tell one of you that you had been selected to make the trip. Therefore a contest has been arranged to test your baseball knowledge. And the winner of this will go to the world series this year.

This contest is known as the National American Fan world series contest, and has just enough highlights of the national pastime and its details to appeal to everyone interested in the game at all.

Questions.

Towards the end of the season will be published a questionnaire based on happenings of games played in the American and National leagues during the present season.

By keeping the scores of the various games of the National league and American league, scores by innings, total scores, hits and errors, also the batteries together with weekly summaries of the outstanding events which will appear in the Sunday issue of The Constitution, you will be in a position to answer any question which may be published.

The object in making these questions based on the simple happenings of the game is to make it possible for the younger fans to qualify for the questionnaire.

From time to time suggested questions will be published to give the fan an idea as to the nature of the questionnaire.

The important thing to do now is to begin keeping your records of the games as they appear on the sport page of this paper.

The booklet designed for keeping just such records as will qualify you to answer the questions submitted, namely, the National American Fan, will be on sale at all newsstands within the next few days.

Any inquiries with reference to the contest, if addressed to the National American Fan, care Atlanta Constitution, or Court Square Building, Memphis, Tenn., will receive prompt attention.

Anyone wishing a copy of the record book before general distribution is made may procure a copy by mailing 50 cents to their Memphis address.

Muse's

Presents

THE DISTINGUISHED PICCADILLY

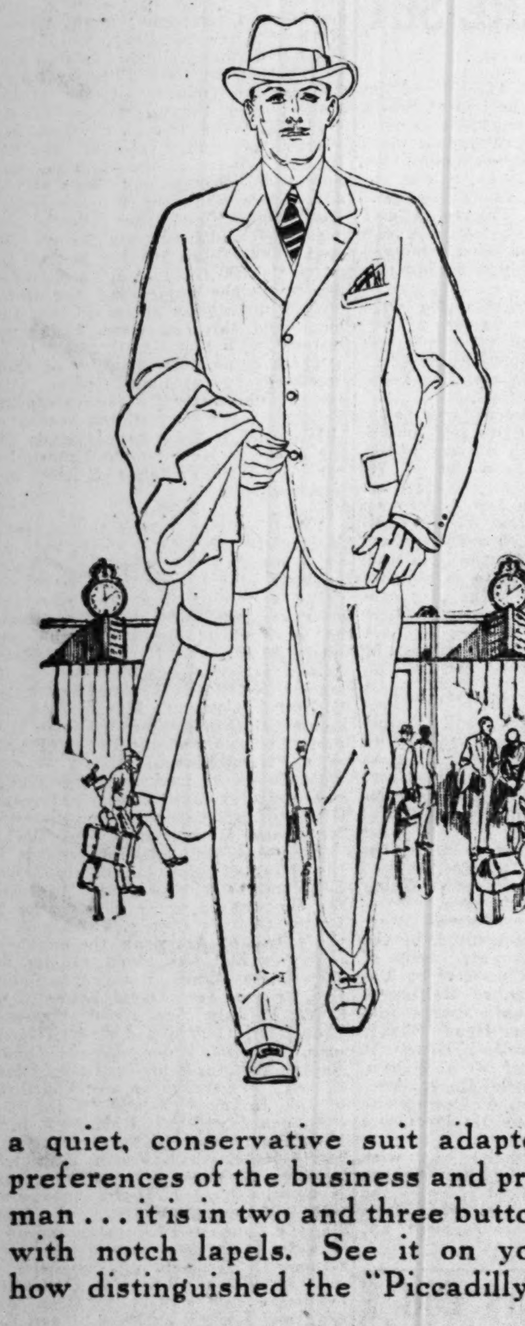

A suit of reserve and influence . . . tailored by Hickey-Freeman to the finest custom standards.

a quiet, conservative suit adapted to the preferences of the business and professional man . . . it is in two and three button models, with notch lapels. See it on you—notice how distinguished the "Piccadilly" is.

MUSE'S

"The Style Center of the South"

PEACHTREE · WALTON · BROAD

ALL SET *for* *Real Sport* *if you own an*

Indian Motocycle

—ASK FOR DEMONSTRATION—

Indian Sales Company

209 Whitehall Street

Atlanta, Ga.

Copyright 1928 Hart Schaffner & Marx

The

Hart Schaffner & Marx

Executive

$45

It's the ideal suit for business men --- fine fabrics, smart patterns, perfect tailoring---and the dignified style you'd expect only from the most expensive custom tailors.

Styles for young men

1 or 2 trousers

$45

ZACHRY

116 Peachtree St.

Hart Schaffner & Marx Clothes

Old-Time Fighters Held Own Eliminations Without Help

Magnates Now Bolster Pugs By Publicity

No Need for Eliminations in Old Days When Fighters Fought.

BY ROBERT EDGREN.

These days the promoters handle the much ballyhooed progress of the heavyweight sap, right up to the point where he can be shoved into a championship match and people will fork out a million or two in real money to see the show.

The promoters have to do the eliminating now, as a business proposition. There aren't any fighters good enough to attend to that detail themselves. Unless Tex Rickard ran off a lot of elimination tournaments year by year and advertised them very heartily, we might never hear of some of the beefy gentlemen whose names now clutter up the sporting pages. Jack Sharkey, the garrulous gob, is an instance. Sharkey did some very fair fighting a couple of years ago and Mr. Rickard grew very fond of him as an asset. Sharkey beat up and stopped Harry Wills. The fact that Wills was an ancient piece of cheese, pugilistically, at the time, doesn't affect the merit of that performance. Few people knew it. Sharkey knocked out Jim Maloney, who was really an awful sap as a fighter but had been ballyhooed by Rickard until everybody believed the ballyhoo. Right here Mr. Rickard grew much fonder of Sharkey. In fact he thought almost as much of him as if he'd already helped draw a two-million-dollar gate. He figured that if Sharkey, the rough and ready sailor walloper, knocked out Jack Dempsey, then Sharkey would be even a bigger drawing card than Dempsey because of his youth. So he sent Sharkey in to fight Dempsey. Rickard couldn't lose either way, for a win would make Dempsey good for a return match with Tunney, as it did.

Sharkey Aided.

This year Rickard resurrected Sharkey and seemed as fond of him as ever, even when Sharkey had been a complete flop in two well advertised elimination bouts. After that Tex matched Sharkey back into the picture by signing him to fight the twice eliminated Jack Delaney. When a guy has broad shoulders and weighs over 200, and looks and talks like a tough egg, and has color and all that sort of thing, it's hard to keep him out of the money.

Well, here we've been wasting time for two years looking at elimination bouts that didn't prove anything except that the race of heavyweight fighting men is temporarily defunct. And now Mr. Fugazy, of Brooklyn, and Mr. Mullins, of Chicago, are conspiring together to run off more elimination heavyweight bouts and then challenge Tunney for the survivor, or something like that. The weakness of our heavyweight gang is shown by the fact that there isn't out outstanding fighting man in the bunch, with Dempsey definitely retired, who has the nerve, ambition and ability to do his own eliminating and force himself into the position of challenger for the title.

Greatest Eliminator.

Used to be different? I'll say it did. Remember a fat, white haired old fellow known as John L. Sullivan who was around a few years ago? When John L. was a young man of 20 or so nobody was boosting him toward a world's championship, giving him a shove from behind every time he lost his step. You probably remember this John L. from his photographs, which showed a smooth bodied, big waisted fellow with a protruding jaw and a threatening eye, but otherwise built for a pie eating contest. That was old booze-fattened John L., not young John L. When he was young Mr. Sullivan was as muscular as Dempsey at his best, with big arms and shoulders and a small waist, and the biggest and most powerful pair of sledge hammer hands ever hooked to a human being. John was the toughest man that ever fought.

He was the real "absymal brute," although Jack London invented that expression years after Sullivan's time, to describe Battling Nelson. John L. thought of nothing but "slugging 'em," and when he slugged them they stayed slugged. John L., running out of rivals to eliminate and being hungry for a chance to knock out somebody every evening so he'd get up an appetite for breakfast next morning, started a tour of the country offering $400 to anyone who could stay with him four rounds. It isn't on record that John ever had to pay the money. He knocked out over a hundred men! They weren't all near-champions, but they were the champions of their localities, champions of lumber camps, mining towns, fighting blacksmiths, and tough men generally. Some of them were so much bigger than John L. they offered to be careful not to kill him, but he knocked them all out. In fact he swatted them so hard a tradition grew up that John kept a man with a wooden mallet behind the curtains to tap them on the head if they were too obstreperous. But that was a libel.

No Ballyhoo.

Next to John L., the greatest eliminator, was Jack Dempsey. In fact I don't know but that Dempsey was a greater eliminator than John L. He didn't eliminate so many but he did it more suddenly and effectively. There never was a knockout record like Dempsey's when he was fighting his way up to the title. The two biggest men he licked were Carl Morris, the Oklahoma Giant, and Fred Fulton. He knocked out Morris with a single punch, the first crashing left hook in the pit of the stomach. He knocked out Fulton with four punches, the last two while he was falling, in just 14 3-5 seconds of the first round. I held the old stop watch on that knockout. A five-minute count wouldn't have helped Fred, and Fred was pretty good then, although no good afterward. Few who fought Dempsey were as good afterward. Nobody ever got up soft elimination tournaments for Dempsey, or ballyhooed him into an unearned championship chance.

Nobody got up eliminations to get old Bob Fitzsimmons a crown, either. Bob did his own eliminating, and the cleanest job on record. He won the middleweight championship from Nonpareil Jack Dempsey, and Heavyweight Champion Corbett saw him knock Dempsey out. So Fitzsimmons couldn't drag Corbett into a fight for years. Corbett even retired and named Peter Maher, a wild slugging Irishman, as his successor. Fitz knocked Maher out in a round and Corbett took the crown back. Fitz, who was a middleweight still, knocked out so many heavies that Corbett had to fight him, and was knocked out. After that Fitz kept on eliminating everyone for a long time—all but Jim Jeffries. No man I've ever seen could have eliminated Jeffries when Jeff was in the early twenties. Or even put him on the floor for a three-second count. Jeffries eliminated a few heavies and got a Fitzsimmons fight and the title after only a couple of years in the ring. No Tex Rickard ballyhooed and fixed up elimination series to make it easy for Jeff, either.

Nor for Jim Corbett, who was first to discover that Sullivan was no longer dangerous, first to knock old John L. out, and who fought Choynski, Peter Jackson and many others to work his way up.

Nobody fixed up any easy tournaments for Jack Johnson. For several years Johnson, who was good, had to frame fights to get any fights at all. Then he forced Tommy Burns to fight him by following Burns to Australia, and got his championship chance that way. Big Jess Willard fought and beat a lot of men before he was matched with Johnson. He fought several years and knocked out a bunch of them without earning much more than board money. What a cinch it would be for a Tex Rickard to push a Jess Wilard through an elimination series and make him champion.

(Copyright, 1928, for The Constitution.)

Paul Waner Holds His Lead In 'Big Six'

BY THE ASSOCIATED PRESS.

Paul Waner, slugging outfielder of the Pittsburgh Pirates, retained his lead at the top of the "Big Six" rating yesterday by cracking out a double against Red Lucas as the Reds shut out the Pirates, 5 to 0. Paul waited until the ninth inning to break into the hit column. Kiki Cuyler kept up his stride of one hit a day with a single in four times at bat at St. Louis. Harry Heilmann got a pair of singles at Detroit. Babe Ruth, Ty Cobb and Rogers Hornsby were idle.

The standing to date:

PLAYER—	g.	ab.	r.	h.	pct.
P. Waner, Pirates	3	11	2	5	.455
Cobb, Athletics	2	8	0	3	.375
Ruth, Yankees	2	7	3	2	.286
Cuyler, Cubs	4	15	0	4	.267
Heilmann, Tigers	4	17	1	4	.235
Hornsby, Braves	2	7	1	1	.143

GRID SCHEDULE OF FLA. RATS IS ANNOUNCED

University of Florida, Gainesville, April 14.—Games with the freshman football teams of Auburn, Alabama, Clemson, Mississippi A. and M., and South Carolina have been scheduled by Athletic Director Everett M. Yon for the 1928 "Baby Gator" eleven of the University of Florida, it was announced here today.

The program, embracing five southern conference engagements, will open on October 13 with the young Gators meeting the Auburn yearlings at Pensacola, and will conclude on Thanksgiving day at Columbia, S. C., where Cowell's frosh tangle with the South Carolina rats. The schedule is considered the finest ever mapped out for a first-year football team at Florida university, and athletic authorities here are hopeful that another excellent freshman squad will carry the Orange and Blue through the five-game campaign.

The official schedule, as announced by Director Yon today, follows:

October 13—Florida Rats vs. Auburn Rats, at Pensacola.

November 3—Florida Rats vs Alabama Rats, at Lakeland.

November 12—Florida Rats vs. Clemson Rats, at Orlando.

November 24—Florida Rats vs. Mississippi A. and M. Rats, at Gainesville.

November 29—Florida Rats vs. South Carolina Rats, at Columbia, South Carolina.

Director Yon stated the game with Alabama was tentative for the present, but hoped to have everything definitely settled within a short time.

The Auburn game offers a coincidence in that while the freshman teams are battling at Pensacola, the varsity elevens of Florida and Auburn will be mixing at Gainesville.

AMATEURBALL TEAMS HALTED BY WEATHER

Opening games of the 1928 baseball season of the Y-Church Athletic association were postponed until next Saturday on account of the hard rains Saturday afternoon. The games next week will be played as scheduled in the five leagues sponsored by the association.

The postponement of yesterday's games will give the teams another week for practice and when the opening gong sounds next Saturday the boys are expected to get away to a flying start.

The regular Monday night meeting of this association at the Y. M. C. A. will enable teams that were late in getting started to enter a league.

Only Sunday school baseball teams are eligible for berths in this league and any team sponsored by a Sunday school will be accepted for one of the open berths.

The schedule when possible for the opening games will be the same as those published the past week.

Heavy Rain Halts Women's Tourney

Biloxi, Miss., April 14.—(AP)—A heavy rain today terminated the 36-hole finals of the Pan-American women's amateur golf tournament at the end of the ninth hole when Miss Glenna Collett, of Providence, R. I., was leading Miss Marion Turpie, of New Orleans, 1 up. The remaining 27 holes will be played tomorrow morning.

Both players made the nine holes in 43. The first, third, sixth and seventh were evened. Miss Turpie gained a temporary advantage on the second hole, which she negotiated in four strokes while Miss Collett required six. The reverse was the case on the fourth hole and Miss Collett took the lead at the fifth, added another hole at the eighth but lost the ninth.

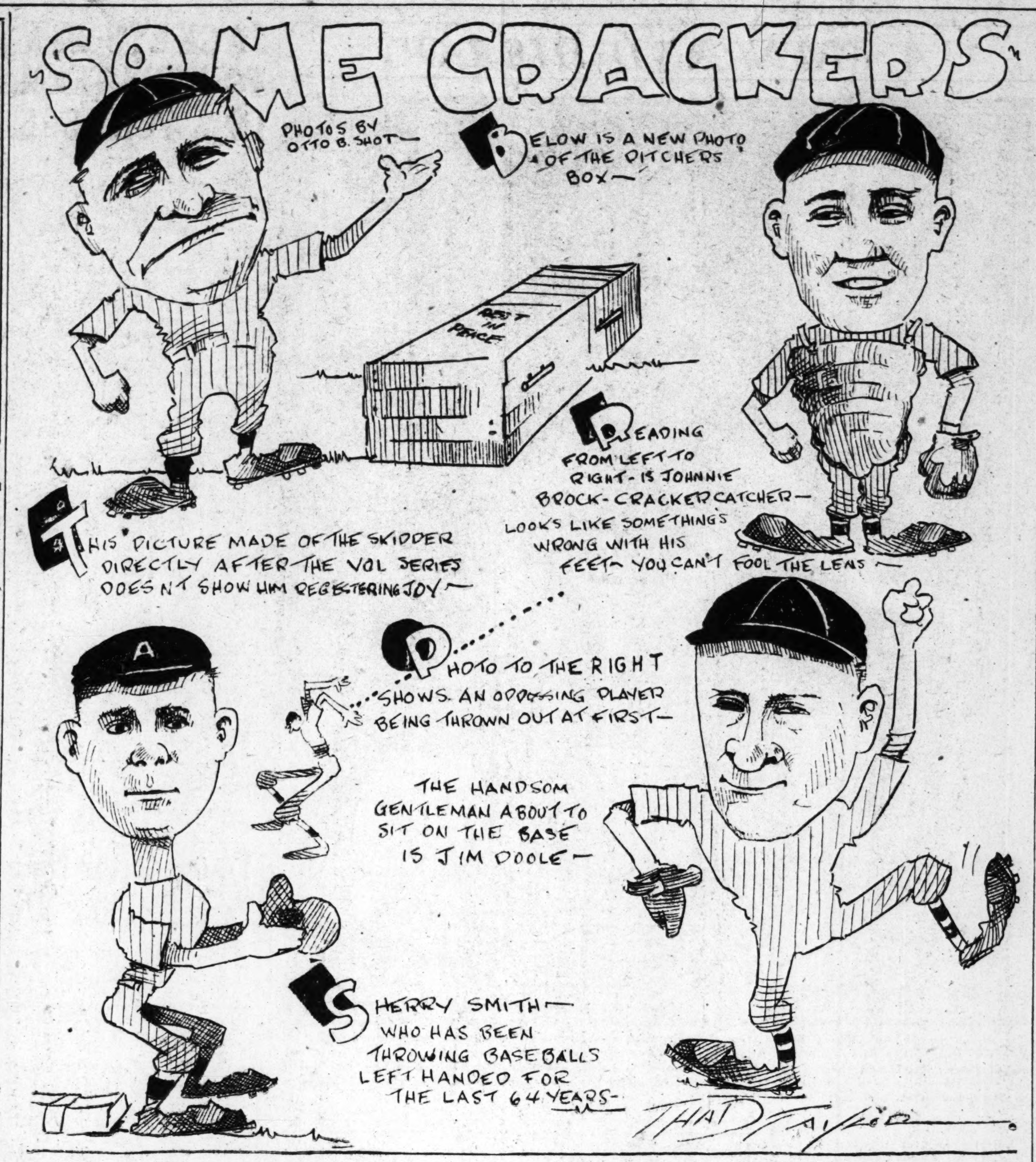

Polo Holds Most Thrills Of All Sports

Expert Writes Series of Articles for Constitution Explaining Game.

(Editor's Note): The following is the first of a series of articles on polo written exclusively for The Constitution by Major G. H. Franke, stationed at Fort McPherson. Major Franke is himself an expert polo player and is polo representative of the fourth corps area. His articles will appear from time to time in The Constitution.)

BY MAJOR G. H. FRANKE.

In writing of this ancient sport my object shall be in the main to merely present it in such a way that some of those already interested in watching it upon the broad expanse of green parade at Fort McPherson, or elsewhere, my observe with keener understanding and enthusiasm. Admittedly there also exists in my mind the hope that these lines may move many in Atlanta and its vicinity to witness what is insisted by all who play and by many who observe, the greatest game of centuries. Seeing means conversion and with Atlanta taking the lead in so many activities in the southeast the location of the city with enthusiasm for the game should make it the logical p... center of this section of the country.

It is far from my thought to belittle any other sport, for a man is not a sportsman who does not love them all. In drawing comparisons, however, with men who have indulged in sport activities of all kinds, including varsity football captains, all have agreed that there is none to compare with the thrilling galloping game of polo.

No other sport is more universally played in every section of the world and what other sports can trace their lineage back to 600 years before Christ, when to our historical knowledge polo was being played in Persia? The game was only introduced into England in 1869, but from that date it has rapidly spread to all sections of the globe. Brought to the United States shortly after its introduction in England the game has grown by leaps and bounds. The period since the world war has marked its greatest strides. In 1890 the United States Polo association was organized with five member clubs. Today it boasts 137, with over half of them entering the association since the world war. Many playing clubs are known to exist as non-members of the association. Today over 2,500 playing members, including those in the army and at colleges, are carried in the handicap lists, while it is known that thousands of others in the United States are engaged in the sport.

Following the world war instructions were issued by the war department in Washington encouraging all post commanders to establish polo clubs wherever practicable. The expressed object was "to promote skill in horsemanship and daring."

In subsequent items on the subject of polo, I shall present the rules of the game, the polo pony, the polo player, and the sportsmanship and traditions of the galloping game.

VICTORY FOR KEARNS MAY CAUSE DEMPSEY TO FIGHT

$500,000 Slice Would Not Be So Hot for Jack

BY GEORGE KIRKSEY.

New York, April 14.—Slice $500,000 off Jack Dempsey's bank roll and the former heavyweight champion may be forced to return to the ring. Jack Kearns, former manager of the "Manassa Mauler," is suing Dempsey for just such an amount and if Kearns should win Dempsey might be seen in the ring again as early as September.

On arrival here from the coast, Dempsey said that the outcome of the suit would not affect his "retirement" one way or the other. But that is merely Dempsey's way of saying that he is confident of winning the decision of the jury over Kearns.

Dempsey's counsel has assured him that Kearns' case will collapse once it is brought before a jury. Kearns' hand was temporarily exposed when Kearns' lawyers asked Judge Runyon to declare a mistrial at Newark, N. J., last November. Kearns' counsel charged jury-fixing, witness-tampering and bribery, but couldn't prove a thing and were forced to withdraw the suit from that court.

May Have to Fight.

But if the unexpected should happen when the case is brought before Judge John C. Knox in federal court next week and Kearns scores a victory, Dempsey might be forced to don the boxing gloves again to repair his depleted purse.

The trial is scheduled to open Monday, but Judge Knox is occupied with a case which may prevent the Dempsey-Kearns suit from being called before Wednesday or Thursday.

Both sides are prepared for a fight—to the finish this time. The suit, which was instituted by Kearns at Atlantic City while Dempsey was training for his first bout with Gene Tunney, has been dragged through the courts for more than two years. Dempsey is especially anxious to get the thing over with as it has been a constant source of worry to him.

Kearns bases his action on a breach of contract, and is suing for approximately $500,000, which he claims Dempsey owes him under the terms of a contract signed by Dempsey and held by Kearns.

The contract was drawn up in September, 1923, and provided for Kearns to do Dempsey's bidding through August 3, 1926, for which Kearns was to receive one-third of Dempsey's earnings.

The original sum named in the suit was $333,333.33, but Kearns and his attorneys have raised their demands to approximately $500,000.

It is Kearns' contention that he signed Dempsey for both the Wills and first Tunney fights before the expiration of his contract as Dempsey's manager. The Wills bout was never held, but Kearns claims his share of Dempsey's purse for the Philadelphia bout should have been $284,000.

The final break between Kearns and Dempsey came late in July, 1925. Dempsey made his decision to quit Kearns after the former returned from a European trip.

Talked Too Much.

"You've talked so much and said you made me," Dempsey said, at that time, "so I'll pay you, but there's not going to be any management about it any more. I'm free to do as I please."

Kearns asked Dempsey to come back under his management, but the latter refused and the break became final. The former pals divided up their assets, Dempsey taking the Barbara hotel, Los Angeles, and Kearns the Wiltshire apartments.

Then Kearns returned to New York and signed Dempsey to fight Wills and later signed the champion to fight Tunney.

Dempsey claims that Kearns had no right to do this as it was definitely understood that their partnership was dissolved.

The contract upon which the suit hinges was drawn up before Dempsey fought Firpo here, to satisfy the New York Athletic commission.

Arthur Driscoll, Dempsey's chief counsel, said in the Newark trial that the first copy of the contract wasn't signed by Dempsey, but that Kearns had forged Dempsey's signature. The contract was returned, Driscoll said, and Dempsey signed it to save Kearns from embarrassment and prevent any slip-up in the Firpo fight.

Kearns is extremely bitter towards Dempsey.

"I gave nine years of my life developing Dempsey and bringing him along to the heavyweight championship of the world," Kearns said. "And it didn't make me feel any too good when he ran out on me. But I'll be satisfied with the money Dempsey owes me and forget about how he quit me."

EASTERN PUG MEETS GLOVER HERE MONDAY

Billy Hooper, promoter of colored fights in Atlanta, believes he has arranged one of the best cards staged in Atlanta for some time. This card featuring Benny Williams, New York battler, and Clyde Glover, local pug, will be staged Monday night at the colored Elks' Rest.

After much dickering and promise of much money, Hooper was able to bring the eastern scrapper here for a bout with one of the outstanding middleweights in this section. Hooper is of the opinion that Glover can stand his ground with the big boys of the east and Monday night Glover will be given a chance to show just how good he really is.

Williams, having defeated and fought most of the best boys in the east comes to Atlanta with a very impressive record and should give Atlanta ring fans a real fight Monday night.

Williams has fought Tommy Freeman, Harry Baker, Benny Walker, Young Pierce and Eddie Cox, while Glover has met such hard fighters as Battling Parks, Kid Holdman, Buster Williams and Emory Walker.

The semi-windup will find Richard Moore exchanging mits with Joe Davison. Davison has boxed here before and put up a real fight. Battling Henry will meet Kid Green in a prelim. Two other bouts and a battle royal completes the card.

Pyle in Trouble.

Oklahoma City, Okla., April 14.—(AP)—A certificate of garnishment attacking the $5,000 put up by the Oklahoma City Chamber of Commerce for C. C. Pyle's "bunion derby" was issued today in district court on petition of Ralph V. Scott, of Illinois, former member of Pyle's New York professional football team.

Scott brought suit against Pyle for $4,160 for his services as a player and coach on the New York Yanks professional football team, during the 1926 season, and $237.50 for services in obtaining other players for the team.

North, South Singles Title Won by Lott

Chicago Ace Beats Shields; Helps Doeg Win in Doubles.

Pinehurst, N. C., April 14.—(AP)—George M. Lott, Jr., the brilliant Chicago racquet wielder, won the singles championship in the north and south tennis tournament today by defeating Frank X. Shields, New York, for the second time this season in southern match play.

Lott won a four-set victory over the national junior champion at Asheville last week for the western North Carolina net title. Although the New York star lost again today, he tightened down and forced Lott to go the full five sets to win, 3-6, 6-2, 2-6, 6-4, 9-7.

Lott and John Doeg, his Stanford university mate, who took the western North Carolina doubles championship, also won the doubles title today in the north and south event. They defeated H. B. Hyde, Hartford, and S. Howard Voshell, New York, 9-7, 6-0, 8-6.

Alice Francis, East Orange, N. J., was another consistent winner in the north and south tournament. She took the measure of Mrs. Stokes Weaver, New York, 6-3, 6-0, and won the woman's singles. Then she and Mrs. Theodora Sohht, New York, in a brilliant match, bested Mrs. Weaver and Mrs. Deforest Candee, another New York player, for the doubles championship.

As Shields went up against Lott in the men's singles he seemed determined to break the Chicagoan's winning streak and win the north and south title. Starting in brilliantly, he won the first and third sets on his driving service and clean court covering. Lott, however, with the second set to his credit, bore down upon the slim youngster to take the fourth and even the match.

The junior champion in a dazzling rally won thirteenth game of the last set at love to get a 7-6 advantage after Lott had lost his own service in the twelfth game.

The sturdy Chicago player tightened down and took the next game at love. Shields, now visibly nervous, ran up his errors in the next two games, while Lott played the best tennis of the match with his rapid cross court shots that gained him the victory.

COLLEGE TRACK.

At Lexington, Va.: Virginia Military institute 85 13-15; North Carolina State 40 2-15.

At Williamsburg: Harvard 100; Maryland 37 4-5; William and Mary 16 1-5.

Bob Durant Is O.K. After Operation Here

Bob Durant, star quarterback on the Golden Tornado, 1927 southern champions in football, successfully went through two operations Saturday, one being to remove his tonsils and the other a slight operation on his nose.

He was understood to be resting well at Saint Joseph's infirmary late Saturday, where the operations were made, and it is expected that he will be able to leave the infirmary in a day or so.

Little Girl Whips Gene Tunney With Rope

Miami Beach, Fla., April 14. (AP)—Little Margaret Neff, of Miami Beach, challenged Gene Tunney, heavyweight champion, to a rope-skipping contest today and won.

When Tunney came down for his usual workout this morning, he found the ringside surrounded with a half hundred young school kids.

The female contingent of the gallery were verbally critical of the champion's rope work. Tunney bantered back and forth with his youthful audience and aroused a challenge from a little blond haired figure.

"I can do that better than you can," she said as the champion missed a couple of steps.

"All right, let's see you try it," said Tunney, relinquishing his rope.

She stepped on the platform as Tunney hushed the cat cries of the little boy friends and gave a perfect demonstration of rope-skipping.

"You win," smiled Tunney, as he resumed his training, but, this time, at the light bag.

STAGG ENTERS LARGE SQUAD IN PENN MEET

Philadelphia, April 14.—A. A. Stagg, nestor of coaches, has entered almost the entire University of Chicago track team in the thirty-fourth annual University of Pennsylvania relay carnival on April 27 and 28.

The Maroon will have teams in the quarter mile, half mile, mile and sprint medley relay races and plans to enter Gleason and Root in the 100, Haydon in the high hurdles and Kline in the shot put and discus.

This is the largest entry list from the Windy City university in many years and is an indication that the venerable Stagg expects to cut a figure in the championships. With Ohio State and Indiana represented by good teams, the former in as many events as Chicago, and the latter by one of the best four-mile teams in years, the western conference is again taking a keen interest in the relays.

Chicago has always been outstanding in the relay carnival. Back in 1898, three years after the inception of the relays, a Chicago one-mile team won the championship from the best eastern colleges. It was the first eastern visit of a mid-western university and was the beginning of the competition that has given the effete east an opportunity to compare their teams with those west of the Alleghenies.

Stagg, in 30 years, has carried away from Franklin field no less than 10 national relay championships and five titles in the special events, the best record made by any team traveling more than 500 miles to the carnival.

The Maroon won the mile championship five times, the two miles once, and the distance medley championship three times. In the special events T. Hogensen won the 100-yard dash, back in 1905, in ten seconds. F. Maloney won the high hurdles in 1902, Anton Burg, the high jump in 1926 and 1927, and J. Parry captured the hammer throw in 1906.

TELEGRAPHIC GOLF TOURNEY DATES ARE SET

Miami, Fla., April 14.—(AP)—Amateur golfers all over the United States will compete in a telegraphic tournament September 1, 2, 3 and 4, playing on their own courses against opponents many miles away, it was announced here today. It will be sponsored by the Forty Thieves, a golf organization which started with one "cave" here and in the last six months has secured membership in all but two of the states.

Officials of the organization were unable to estimate the number of participants, but pointed to a membership roll of 3,128, scattered over every state except Oklahoma and Louisiana, as indicative of the field.

Play, it was announced, will be on a basis new to competitive golf, matched medal scores, with players handicapped on an arbitrary par of 70. It was announced that the pairings might pit a player in Los Angeles on a 70 par course against one in Portland, Maine, playing on a 73 par layout. Scores will be sent by telegraph to the control office to be established wherever in the nation the play center may be found, and pairings will be prepared there, the winner of each day's round to be notified by wire who and where his opponent for the following day will be.

Qualifying rounds will be shot August 6 to 12. Nobody will be eliminated in the qualifying round, all entrants to be divided into six flights, which in turn will be subdivided into wings of 16 players each. The principal trophy, the "Pasha's cup," will go to the competitive play medalist regardless of the wing in which he may have played. Trophies, it was announced, will be awarded winner and runner up in each wing.

Plans for the tournament were worked out, it was announced, by the "privy council," governing body of the organization here, assisted by Major Henry S. Barrett, of Baltimore, president of the public parks and recreation commission; Henry Skaug, Lewiston, Mont., banker; Henry T. Kendall, Kansas City; R. A. Nelson, manufacturer of Little Rock, Ark., and Clarence Holden, of Springfield, Mass., president of the Massachusetts State Golf association.

Negotiations are under way with a national broadcasting chain for an hour's service each night to cover the results of the day's play when competition begins, the tournament announcement said.

What Stars Did Yesterday

BY UNITED NEWS.

Kiki Cuyler, Cubs—Drove in one run with a single in five times up.

Paul Waner, Pirates—Made a double in three times at bat and handled no chances.

Harry Heilmann, Detroit—Got two singles in five times up and took part in a double play.

Ruth, Cobb, Speaker, Gehrig and Hornsby were idle.

Petee Wrack A Contender In Next Derby

Son of Wrack and Marguerite Called Season's $100,000 3-Year-Old.

New York, April 14.—It is unusual for an American thoroughbred to break into the winner's class by winning any sort of derby, the name "derby" being part of the title of the smartest races for 3-year-olds revived annually at many courses. When one graduates from the maiden ranks by winning a Kentucky derby, the most famous and one of the oldest 3-year-old annuals run on this side of the Atlanta, as Sir Barton did in 1919 when he defeated his stable companion, Billy Kelly, Eternal, De Frank, Underfire, Sennings Park and some other top-notchers, several of which had been winners of renewals of the richest 2-year-old stakes, of 1918, he achieved sensational fame. The distinction that came to Sir Barton by his victory of 1919 is unique in derby history.

But it is easily possible that another Kentucky derby may be won by another maiden May 19, next. For, beside Don Q, Scotch and Soda, Nursery Rymes and Buntaris the maiden candidates of the stable of Mrs. Margaret Emerson Baker, mention of which was made last week, J. R. Macomber and Harry Payne Whitney have formidable aspirants for the 54th that have yet to take down a purse in Petee Wrack and Gadalong and William Woodward has two in Ridgeway and Fire Fighter. The greatest of these is Petee Wrack.

Petee Wrack, a son of Wrack and Marguerite, she an American bred daughter of Celt and Fairy Maid and half-sister of the one-time stout handicap horse, Top Sergeant, has been called the new season's $100,000 4-year-old maiden and with reason. Although beaten eight times after making his bow to a racing crowd at Saratoga last August, Petee, himself, licked a dozen 2-year-olds that were considered top sawyers and none of which could be had this year for $50,000 or $75,000. Moreover, for finishing second to Agitator in an overnight race at Saratago, second to Sublevade in the Belmont Park Futurity trial, second to Glade in the Pimlico Futurity, second to Reigh Count in the Walden handicap and fourth to Anita Peabody, Reigh Count and Victorian in the Belmont Park Futurity he amassed earnings of $8,400, which was $5,400 more than Macomber paid for him at William Woodward's Belair stud yearling sale at Saratoga in August, 1928, and enough more to make him a bargain. The writer can't recall a 2-year-old since Bar None, which more appropriately have been called Bar One, raced with Colin in 1907 that has earned as much money without once getting down in front. And such was the class Petee discovered in the two futurities and the Walden he would have been asked to shoulder above 120 pounds in the endurance handicap, which was run at Bowie a fortnight after the Walden even if he and the biggest juvenile winners of the season had been weigted.

Burden.

Petee's Walden burden of 118 pounds was only eight under the impost Reigh Count shouldered. He gave two pounds each to Glade, which had beaten him in the Pimlico Futurity, and Eugene S., winner of the Manor handicap at Laurel, and four to Solace, winner of the Gray stakes at Toronto. In the Pimlico Futurity, Nateau, winner of the Selima; Reigh Count, winner of the Kentucky Jockey Club stakes; Sun Meddler, winner of the Tijuana Futurity; Diavolo, winner of the Tremont; Oh, Say, winner of the Champagne; Nixie, winner of the Oakdale handicap, and Junior Champion stakes, finished behind him. In the Belmont Park Futurity he defeated Vito, winner of the Grand Union; Sun Edwin, winner of the Whirl and the Eastview; Groucher, winner of the National Stallion Brooms, winner of the Hopeful, also, Sublevado, Scotch and Soda, Folamile, Nixie, Tuskegee, Excelibur, One Hour, Oh Say and Purr followed him down the Widener straightaway. He might have taken the big end of the purse $90,790 if Anita Peabody, bearing in as she approached the finish of that breathless sprint of six furlongs and three quarters, hadn't interfered with him slightly.

There is no wiser handler of thoroughbreds extant than Henry McDaniel, who, after the failure of Sun Briar, juvenile hero of the season of 1917, failed to train satisfactorily for the Derby of 1918, bought Exterminator for Willis Sharpe Kilmer and won with him.

Liked.

"Watch Petee Wrack this spring," McDaniel advises. "It would not surprise me and it shouldn't astonish anybody else if that son of Wrack galloped quickly into the three-year-old championship." McDaniel himself has a couple of Derby aspirants galloping at Belmont Park, where Petee Wrack is training under the eye of modest, efficient William Booth, in Gifford A. Cochran's Man o' War colt Genie and North Star 3rd, colt Propus. Cochran won the Derby of 1925 with Flying Ebony. A few seasons back Booth trained Sporting Blood, a Latonia championship winner, and Gladiator, a Latonia Derby contender, for Arnold Rothstein, of New York.

Ridgeway and Fire Fighter are in the string of 12 or 15 horses James Fitzsimmons is training at Aqueduct for Woodward, whose Belair stud in Prince Georges county, Maryland, is the oldest of American thoroughbred nurseries and has given racing, besides Petee Wrack, Flambette, Nancy Lee, General Lee, David Bone, Little Chief, Petnuts, Aga Kahn, Marconi, Lion d'Or, Quatrain, Cyclops, Gaffsman, Priscilla Ruley, Bonnie Omar, Bonnie Maginn, Beatrice, Laura Dianti, etc. Woodward is vice chariman of the Jockey club and in line for the chairmanship. Ridgeway and Fire Fighter are in the Derby with David Bone, which won a Wakefield handicap at Yonkers last summer and is no slouch of a Derby hope himself. Ridgeway's mother is Whiz Bang, a daughter of Sunstar and dam of a St. James two-year-old for which George D. Widener, of Philadelphia, paid $15,000 at Arthur J. Hancock's Claiborne stud sale at Saratoga last year, and Andrew Jackson Joyner, the man who won the Belmont Park futurity of 1923 with St. James, thinks well of this season. Ridgeway is stout of physique and fleet of feet. Fitzsimmons thinks well of him.

Harvard Wins.

Annapolis, Md., April 14.—(United News.)—Harvard won a dual tennis meet from the Navy here today, five matches to four. The teams divided honors in the six singles matches while Harvard won two of the three doubles matches.

Prep Nines Reach Half-Way Mark in 1928 Schedule

Two Feature Games Booked For Tuesday

Second Round of Games Will Start Friday With Three Tilts on Tap.

Tuesday of this week will see the final games of the first round of the city prep league played. Beginning Friday the second round is scheduled to begin.

The Boys' High vs. Fulton, and Tech High vs. G. M. A. encounters loom as the feature attractions on the card for the second round events of the week.

Boys' High by its good work in the first part of the season has assumed a leading position in the league, with the Smithies and Fulton teams in close pursuit.

Fulton, by its victories over University and Boys' High, gave the dope a rather severe jolt and is being watched as a dangerous contender at the present time.

The schedule for the second half follows:

APRIL 17.

Boys' High vs. Marist, at Boys' High.
East Point vs. Fulton, at Fulton.
Tech High vs. G. M. A., at G. M. A.

APRIL 20.

Boys' High vs. Fulton High, at Boys' High.
G. M. A. vs. Marist, at Marist.
U. S. B. vs. Fulton, at U. S. B.

APRIL 24.

Tech High vs. Marist, at Tech High.
U. S. B. vs. Fulton, at U. S. B.
Boys' High vs. East Point, at Boys' High.

APRIL 27.

Boys' High vs. Marist, at Marist.
Fulton vs. East Point, at East Point.
Tech High vs. U. S. B., at Tech High.

MAY 1.

U. S. B. vs. Boys' High, at U. S. B.
Tech High vs. East Point, at Tech High.
Fulton High vs. G. M. A., at Fulton.

MAY 4.

G. M. A. vs. U. S. B., at U. S. B.
Tech High vs. Fulton High, at Tech High.
East Point vs. Marist, at East Point.

MAY 8.

Boys' High vs. Tech High, at Boys' High.
G. M. A. vs. East Point, at G. M. A.
Fulton High vs. Marist, at Fulton.

MAY 11.

Boys' High vs. G. M. A., at G. M. A.
U. S. B. vs. Marist, at Marist.

Son Carries On At West Point

West Point, N. Y., April 14.—(AP)—Phillip H. Draper, Jr., of Troy, N. Y., recently elected captain of the cadets' basketball team for next season, is continuing at the Military academy a family athletic tradition inaugurated at Williams college by his father and two uncles.

Cadet Draper's father, now a business man in Troy, played on the Williams football team in 1894 and 1895 and was considered one of the best backs of his day. He played with the Chicago Athletic association in 1896 and 1897, among his teammates being Mayor William Hale Thompson, of Chicago, and Rex Beach, the novelist.

Former State Senator Frederick E. Draper, an uncle of the the West Point athlete, played 'varsity football and baseball at Williams for three years, being captain of the baseball team in 1895. He was the receiving end of the famous college battery team of Lewis and Draper. The pitcher, Ted Lewis, was a star for several years with the Boston Nationals.

Dr. Louis LeGrand Draper, of New York, the other uncle, captained the Williams football team in 1899 and led his squad in victories over Dartmouth and Amherst to win the triangular championship.

In addition to starring on the basketball court, yong Draper has given a good account of himself when given the opportunity on the gridiron and this spring is a member of the lacrosse squad.

Heeney Best Pug In U. S., Says Paulino

New York, April 14.—(AP)—Paulino Uzcudun, who has fought Tom Heeney twice, getting a draw and a somewhat questioned decision, thinks Heeney is the best fighter in the United States—and he doesn't even except Gene Tunney.

That's what Paulino said just before sailing for Spain and a family reunion with his mother and nine brothers and sisters in his home village of Regil in the Pyrenees. Next to himself, Paulino said, he thought Heeney deserved the title shot. The Basque added that if Tunney does some boxing at Barcelona in 1929, as he plans, for King Alfonso's big athletic exposition, he, Paulino, will fight Tunney free of charge for the entertainment of his countrymen.

WHIZ OPENING AT GUN CLUB IS POSTPONED

The official opening of the Peachtree Gun club whiz traps set for yesterday was postponed until next Saturday on account of rain. Despite the rain, however, 10 shooters went out Saturday and waded through mud down to the whiz course. Fifty targets were shot over this course and when the scores were totaled, Hal McKenzie led the field with a score of 44x50. Worth E. Yankey was second with 40 mutiliated targets to his credit. The event proved very popular and a big time is expected next Saturday. Two sterling trophies will be awarded and all local and visiting shooters are cordially invited to attend.

After the whiz shoot, the shooters went back to the regular traps, shooting 50 singles and the regular handicap and double program. J. H. Fuller was high on the 50 singles and Sam DuBose won the doubles. McKenzie was unexpectedly high on the 25 yard handicap event.

"WHIZ" TARGETS.	
Hal McKenzie	44
W. E. Yankey	40
C. C. Howard	35
Sam DuBose	27
J. H. Fuller	25
John Woodside	24
Grant LeRoux	21
J. Q. Brantley	18x25
Captain Avery	14x25
C. M. LeRoux	11x25
FIFTY SINGLES.	
J. H. Fuller	40
Captain Avery	38
McKenzie	28x25
Yankey,	23x25
Brantley	21x25
Grant LeRoux	16x25
24 DOUBLES.	
Sam DuBose	20
J. J. Woodside	18
W. E. Yankey	17
25 YARD HANDICAP.	
McKenzie	21
Brantley	20
Woodside	18
Howard	16
DuBose	11

Duke of York Plays For Brit Net Title

London, England, April 14.—(AP)—The Duke of York will compete in the men's doubles championships at Wimbledon in June as he did last year.

He will be partnered by Norman E. Brookes, the well-known Australian law tennis player who won the men's singles championship at Wimbledon in 1907 and again in 1914. Although he is now 49, Brookes retains his skill in the doubles game.

HALCYON SEASON OF GALLOPING GHOST RECALLED BY ZUPPKE

BY WHITNER CARY.

Although it has been several years since Red Grange and his famous 77 jersey flashed across the chalk lines for the glory of Illinois and the discomfiture of opposing teams and although Bob Zuppke, famous gridiron mentor at that institution, has seen 22 seasons of football talent slip past in review during his more or less spectacular reign as coach, Sir Robert is firm, steadfast and positive about one fact—that the Galloping Ghost was the greatest ball carrier he ever coached.

In fact, to listen to Sir Robert talk of the deeds of the famous Illinois back, who was making so much trouble for the opposition during the years 1923, 1924 and 1925, convinces one that even a football coach can become eloquent on occasions. For it is enthusiasm unvarnished and undiluted that pours from the lively tongue of Zuppke when he gets started on the subject of Grange and his achievements.

It was about a week ago that the writer had the pleasure of meeting Zuppke in the office of Coach Alec at Grant field. The famous coach's visit to Atlanta being occasioned by a tour of the south by the Illinois baseball club. But to get back to Red. Mr. Zuppke speaking.

Greatest Game.

"What would be Red's greatest game? Well he had many of them, but I guess what might be termed his greatest game was against the Michigan team in 1923, the game in which Illinois won 39 to 14. Red saw action in that contest for just 12 minutes and yet he accounted for no less than 28 points. That was the game in which he ran for a touchdown on the kick-off and followed with runs of 85, 65 and 45 yards in quick succession. And mind you, not once during that entire performance was he even tagged. Later in the game, with the ball on Michigan's 12-yard line, Red went in and he went over for another touchdown without a hostile player touching him."

It might be of interest to know that Grange ran with the ball on an average of 32 times in each game and that practically the entire offense of the Illinois team during those years when he was a member was built around this phantom.

Red's greatest single effort, in the opinion of Zuppke, his great 80-yard run against Chicago in the 1924 game, which resulted in a 21-to-21 tie.

McCarthy Great.

That was the game, it will be recalled, when Illinois, chiefly through the devastating play of McCarthy, for Chicago, went off the field at the end of the half trailing by the count of 14 to 0.

Zuppke was naturally feeling pretty bad at this stage in the proceedings. Here was his team, meralded as such a wonderful machine and having none other than the mighty Grange listed on its roll, looking at the short end of a 14-to-0 count at the rest period.

With his charges assembled in the dressing room the magnetic Zuppke—for that term fits him like a glove—realized that drastic measures had to be taken to arouse them to concentrated action.

How better could he arouse this than to appeal to their pride of race? Quickly his memory recalled those lines: "Twenty thousand Swedes ran through the weeds with but one Irishman in pursuit." With the picture of the ruthless manner in which McCarthy had run through his team in that first half, Zuppke made a quick paraphrase on those immortal lines: "Twenty thousand Swedes ran through the weeds with McCarthy in pursuit."

Changed Team.

That was enough. It was a changed Illinois team that went back in that second half and it was also a changed Grange. So great was the metamorphosis that Illinois got a 21-to-21 tie and Grange made the greatest run of his life.

Times have changed. The famous 77 jersey no longer clothes the Galloping Ghost. Red has long since left the confines of the Illinois campus to follow the golden trail as blazed by C. C. Pyle. But his mighty deeds still live in the minds of the Illinois supporters and brightest of all in the mind of Robert Zuppke, who still contends that he is the best football player he ever coached and the greatest ball carrier he ever beheld. That ought to be come consolation for Red when the golden trail has turned to brass and when his creaking joints tell him the sad story that his galloping days are over.

MARATHONERS

Their showing in the Boston marathon, April 19, will govern the Olympic team hopes of some 200 runners this year. Clarence H. DeMar (center) and Bill Kennedy (upper left), veterans of the gruelling 26-mile-385-yard grind, will tacle it this year for the tenth time, each. Major Ramsdale (upper right) of Nova Scotia leads a challenging Canadian delegation. Whitey Michelsen (lower left) is in this year with a sturdy bid to win. Below is the route from Hopkinton to Boston.

Freak Play Gives Decision to Duke In College Game

Durham, N. C., April 14.—"Is there ever a time when a team cannot score when with the bases full the batter hits safely for two bases?" The answer is "Yes." This unusual baseball situation came up in the Duke University-University of Pennsylvania game here and as a result the Quakers left here defeated in three consecutive games. The game in question, to all practical purposes, ended in a 8-8 tie, and has been heralded throughout the country as such, but—in the sixth inning, after two Quakers had been retired, the bases were loaded. The batter hit safely and the runners from second and third crossed the plate, apparently adding two runs to the Pennsylvania score. However, the runner, who had started to come home from second, failed to touch third on the trip and he was called out by the umpire. The official scorer allowed the base runner from third to score and the game officially ended in the ninth inning as a tie when darkness settled on the field.

Billy Evans, the umpire and baseball authority, was queried on the play and he ruled that inasmuch as the bases were full "failure of the runner to touch third on his way from second to the plate on the batsman's hit, simply made a forced third out of the play when the ball was returned to third base. Under the rules governing the scoring of runs, no run or runs could score on any play in which the third out is a forced out. In this play, the runner on third, who crossed the plate on the hit, had his run made void by the failure of the following runner to touch third base."

Thus the game which had stood an 8-8 tie for three days under Evans' ruling which was received today reverts to an 8-to-7 victory for the Duke university team.

Jack Higgins' Louisiana Win Pushes Him Up

Louisville, Ky., April 14.—(AP)—The fine effort of William J. Curran's Kentucky Derby candidate, Jack Higgins, in winning the Louisiana derby in time only four-fifths of a second slower than the track record for the mile and one-eighth distance gives him an added consideration in the Churchill Downs event.

In winning the race Jack Higgins defeated in a decisive manner the highly regarded McLean horse, Time Maker, the derby gelding of R. T. Wilson, president of the Saratoga Racing association, undefeated before the Louisiana race, was unplaced in the event.

Curran's colt is of the Bonnie Scotland line by Sweep from Pliant by The Commoner. He was sold by the Himyar Stud at Saratoga as a yearling to G. C. Winfrey, who sold him to the present owner. The horse performed consistently during the winter season at New Orleans, but all his best races were run on a soft track so that he was given only an outside chance in the Louisiana derby.

Only one winner of the Louisiana derby, however, has been able to capture the Kentucky derby—Black Gold, the great horse which won both events in 1924.

Yesterday's HOMERS

BY UNITED NEWS.

Saturday: Burns, Cleveland, 1; Grimm, Cubs, 1.

Leaders: Frisch, Cardinals, 2; Hendrick, Brooklyn, 2; Hauser, Athletics, 2; Todt, Red Sox, 2.

League totals: American league, 11; National league, 9. Total 20.

At Emmitsburg, Md.: Mount St. Marys-Catholic university; rain.

COLLEGE BASEBALL

At Raleigh: State 8; Duke university 4.
At Annapolis: Navy 8; Fordham 9.
At St. Louis: Wisconsin university 7; St. Louis university 4.
Oklahoma Aggies 11; Washington university 8 (10 innings.)
At Charlottesville: Virginia 4; University of North Carolina 6.

The SPORTLIGHT by Grantland Rice

The Overlooked Course

(Many colleges are now extending their boxing curriculum.)

To think that in college I frittered my time
On Latin and Logic and Greek,
To think that I dallied in prose and in rhyme,
To think that my brain was weak.
I followed the classics in place of the wham
That leaves the probosics quite raw,
When I might have been learning the right way to slam
A wealth-making sock to the jaw.
No wonder I mutter and sob "Holy Smoke!
Why didn't they teach me the jab and the poke?"

To think that in college I gambled four years
On Plato and Horace to win.
When I might now be earning a nation's wild-cheers
By hooking a right to the chin.
Oh, why did I bother with Pliny and Pope
And follow the calculus chart
When I might have been crowding some cove to the rope
And nailing him over the heart?
No wonder I murmur like some one bereft
"Why didn't they teach me to lead with my left?"

The First One in Port

Every type you can think of has won the heavyweight championship except a college man. It would be hard to picture any wider range—Sullivan, Corbett, Fitzsimmons, Jeffries, Johnson, Willard, Dempsey and Tunney—but there is no college man aboard.

Some day before many more Aprils have passed, a college man will break through the professional barrier and begin collecting. The wonder is that a collegian hasn't arrived before, when one figures the amount of college boxing that has been under way for some years. Just at present there is something of a race on among Les Marriner, of Illinois; Wyoming Warner, Ad Warren, of North Carolina, and a coming charge from Lassman, of N. Y. U.

Les Marriner is regarded by many as the leading prospect of the lot, counting those now in the field. Wyoming Warner was moving like a young tornado until Latzo, with greater experience, checked his rush. He is back again with another crack at it and this time he should make much more headway against better talent.

Lassman will make one of the best of all the prospects. He is big, fast, powerful, rugged, full of competitive spirit and better still, he took up boxing early in his athletic career. He knows how to use his hands, and these hands are about the size of Firpo's. Lassman can also hit, which is a slight detail most of the modern heavyweights have forgotten to take up in their passion for self-defense.

The Needed Information.

I put the college proposition up to Gene Tunney. "It is only a matter of time," he said, "before college heavyweights will be a big factor in the game. Why shouldn't they? They are both physically and mentally trained well above the average of those who come into the game from other sources. They are developed where competitive spirit is made a big factor. There was a time when they were laughed at in big league baseball. And about that time such men as Mathewson, Bender, Plank, Overall and others began to figure in the game, and today more than half of the field is made up of college talent. Up until recently few college men were willing to take up professional boxing. But the list has been growing and it will continue to grow with the big money to be made out of a legalized profession. There must be more than a dozen now in the heavyweight section. The trouble is that most of them have waited too long to learn boxing. They were too old when they began the game. But with better coaching and better teaching, you will hear from more than one of them in the next year or two."

Gene Tunney's Idea.

The entry of college fighters into the game will be a big help—on one condition. How many hitters will they bring along?

Boxing has all the defensive skill and fist dexterity it needs. The game is full of amazing wrestlers who know every hold and grip. But most of them seem to have forgotten what an old-fashioned punch looks like. Along this line we recommend Professor Jack Dempsey as a first-class coach for the college idea in pugilism. The arrival of four or five college Jack Dempseys wouldn't do a lick of harm along the dramatic side.

No college fighter should be given his pugilistic degree unless he can pass a high examination in the art of walloping. If he flunks in this he should be forced into some other profession, such as banking, law, the bond business or engineering.

The mutilated body of a golf expert was recently discovered just off the eighteenth green. He had just been in the locker room, advocating a new golf ball that wouldn't make the game so easy to play.

In his search for color there is said to be little truth in the rumor that Tex Rickard is planning to paint Tom Heeney green, with red and purple stripes.

France's Olympic Hopes Training Under Army Rules

Joinville, France, April 14.—(AP)—France's most promising athletes, the hopes of the nation for victories at the Amsterdam Olympic games—ten in all—are undergoing a special course of conditioning at the Military Training school here.

Nominally, they are subject to military rules, must obey and salute officers and be polite to hard-boiled sergeants. As a matter of fact they are civilians, returning to their Paris homes a few miles away every evening. They themselves have ranks ranging from sergeant to private soldier.

Jules Ladoumegue, the pride of Bordeaux, French record holder for the 3,000-meter race with a mark of 8.40 4-5, is a sergeant. Seraphin Martin, the great "Sera," conqueror of Dr. Otto Peltzer, regarded as a sure point winner in the 800, is a buck private.

One day recently the lieutenant in charge of the squad was absent and Sergeant Ladoumegue took the athletes to the stadium. He decided that Martin, two other runners and himself, should attempt the 1,000-meter. There is much friendly rivalry between Martin and Ladoumegue.

Martin was fidgety and made several false starts until all four boys were very nervous. Suddenly, after the fifth attempt at starting, the voice of Sergeant Ladoumegue, speaking with military directness, was heard:

N. Y. Rangers Cop Hockey Championship

Montreal, Que., April 14.—(United News.)—The New York Rangers captured the world's hockey championship by defeating the Montreal Maroons in the fifth game of the Stanley cup series here tonight, 2 to 1.

The Rangers won the second, fourth and fifth games of the series, the Maroons the first and third.

"Spirit of Elkdom."

Daytona Beach, Fla.—(AP)—The name of the famous Triplex racing car has been changed to "Spirit of Elkdom."

Contos Seeks Strong Fellow For Friday Go

Big Man Is Wanted To Oppose Stanley Stasiak in Atlanta Theater Bout.

Search for a big, he-man wrestler was being pushed by Matchmaker John Contos yesterday. He wants a sturdy, rough-and-tumble chap to oppose Stamley Stasiak, the giant Pole, in the two-hour feature of the wrestling show that will be offered at the Atlanta theater next Friday night.

Stasiak has signed on the dotted line, but he is of no use to Matchmaker Contos unless he unearths a big rugged opponent, for Stasiak is known as one of the biggest and strongest men following the mat game today. The Atlanta fans are personally acquainted with Stasiak's size and rough tactics.

He wrestled Scotty MacDougal here early in the year and provoked more excitement than has been forthcoming from any wrestling show offered here this season. The boys became so rough and rowdy that for a spell the police were ready to stop it then and there.

That desire was precipitated when McDougal pushed Stasiak out of the ring and almost into the front row fans' laps. They got away from there in quick order and the maddened Pole picked up a short tier of seats and started to use them as a weapon in an attack on McDougal.

The match was allowed to proceed only after the police had been essured that Stasiak would discontinue such action and had apologized to the fans for his rude conduct.

AND—IN THIS CORNER by BEN COTHRAN

Now that Colonel Spiller, of the Crackers, has made one step forward towards strengthening his pitching department, it's best that he make another in the same direction.

The records seem to bear out the statement that Leverenz, purchased from Buffalo Saturday, is a good pitcher. Bert Niehoff Saturday a week ago remarked that with two more good pitchers he would give Atlanta a pennant.

So what Atlanta needs now is another one. There was talk just before the season opened to the effect that either Messrs. Moss or Koupal, at present members of Professor Wilbert Robinson's School of Pitching, at Brooklyn, N. Y., would possibly be available for the Crackers.

And that possibility had potentialities if you care to deal in uncertain superlatives. For Messrs. Moss and Koupal are good pitchers. Moss more so than Koupal. At least Mr. Reach's baseball guide would tell you as much.

Moss last year was with Memphis, and out of 19 games in which he participated, 13 were victories for him and three were losses. This gave him a percentage of .813, which was third highest in the Southern association. While standing out on the mound under the hot sun last summer Mr. Moss saw 142 innings come and go and saw 127 hits made off his delivery, which averages less than one hit per inning, or, if you must go further, about eight hits a game. Moss struck out 32 men, and the average earned runs per nine-inning game were 2.73, which is very good.

Moss was with a third-place club that figured in the pennant fight, was second in fielding—a great help to a pitcher. But on the other hand, Memphis was on the bottom in team batting with an average of .280. But that isn't bad hitting. Good hitting always helps a pitcher.

Koupal came to Brooklyn from Indianapolis of the American association. Indianapolis last year finished fifth in the race. But the club batted along at a .290 clip, tieing with Minneapolis for fourth place, and its fielding average was .963, so Koupal didn't lack for good support from his teammates.

The statistics show that Koupal took part in 40 games, won 13 of them and lost 14, which put him on the wrong side of .500 with an average of .481. He toiled on the mound for 232 innings and was touched for a total of 276 hits, more than one hit per inning. But he struck out 71 men, so that says a great deal for him. However, earned runs per game averaged 4.58 and that isn't doing as well as Moss, but it's good pitching.

So there's no doubt about both being good pitchers. That's what Atlanta needs, and dreadfully. From comparison based on the cold figures, we would prefer Moss, and the general idea prevails at Spiller field that Moss is the one Colonel Spiller is seeking.

Of course, there's no telling whether or not the good Uncle Robbie is going to play godfather to Atlanta and turn loose either of the boys. But Atlanta gets first chance at any and all players turned loose by Brooklyn.

Either of them is preferable. Good pitchers now-a-days, or pitchers of any sort, for that matter, are increasingly hard to get. The majors get hold of them, and unless a minor league club is lined up with the one in the big time, then it's little cance you have of swinging on to anything.

But Colonel Spiller, along with smelling a rat in his club somewhere, which has proved to be the pitching, has smelled a pennant. All he needs is fair-to-middling flinging to back up the terrific batting power he has stored up in the present outfit. And it is our belief that the Colonel is trying to get the pitching. About one more good hurler will turn the trick.

When that's accomplished, watch the Crackers settle down and go somewhere. Their final resting place will be probably the place where there's a flag-pole on every corner and pennants fluttering at the top.

CRACKER STICKWORK.

	G	AB	R	H	2B	3B	HR	SB	SH	Pct.
West, cf	4	14	3	7	1	0	1	1	1	.500
Zoeller, lf	4	14	1	5	2	0	0	0	0	.357
Gilbert, 3b	4	16	1	5	1	0	0	0	1	.312
Rhiel, 2b	4	16	2	5	1	0	0	0	1	.312
Strand, rf	4	16	1	5	1	0	0	0	0	.312
Jones, ss	3	11	1	2	0	1	0	0	0	.181
Brock, c	4	11	2	2	1	0	0	1	0	.181
Poole, 1b	4	14	0	2	1	0	0	0	0	.142
Totals		112	12	33	8	1	1	2	3	.294

Girl Gets Post on Ball Team

ALICE BUCKMAN.

Griswold, Iowa, April 14.—Since women have usurped the place of men in many lines of work, Alice Buckman, 15-year-old bobbed hair high school girl, of this town, can see no good reason why they can't enter professional baseball.

Griswoldians all are talking about Alice's prowess as an athlete. She stars in basketball and track events, and shines brighter on the baseball diamond.

As a result the Griswold high school team will have a girl in its lineup this year—none other than Alice—who will play right field for her school, Phil Morrison, coach, has announced.

"She fields well, is above the average in batting and is a clever base-runner," Morrison said. "And what's more, she isn't afraid of hitting the dirt when a slide can get her under the catcher's throw. A little dust on her uniform doesn't seem to bother her in the least."

Alice got into the Griswold high school lineup over nine boys who sought the same place on the team. She is a junior.

ONE for the BOOK

Grover Land, dean of the Cincinnati Reds coaching staff, and a veteran major league backstop, is also one of baseball's clowns.

His latest bit of drollery was pulled the other day at the expense of the dignity of the leading hospital of Orlando, Fla., the city in which the Reds trained.

Bill Rourk, scout of the club, was injured, after one of the daily training sessions, when struck by an auto. He was rushed to the hospital suffering acutely from severe bruises and lacerations about the head. Efficient work on the part of the doctors soon had him resting easy, but visitors were tabooed.

Land was uneasy about his friend. Learning that callers were not admitted, Land disappeared for a short time.

BASEBALL NEWS

BY UNITED NEWS.

Only three games were completed in the major leagues Saturday, rain preventing four games and halting a fifth at the end of the fifth inning with the score tied.

The Cincinnati Reds moved into second place in the National league race by defeating the Pittsburgh Pirates, while the St. Louis Cardinals suffered their first defeat of the year by the Chicago Cubs.

Red Lucas let the Pirates down with five hits and the Reds won, 5 to 0, inflicting the third straight defeat on the Pittsburgh club.

Sheriff Blake pitched the Cubs to a 4-to-1 victory over the Cardinals. Freddy Maguire starred at bat for the Cubs, getting four hits, including two doubles. Grimm hit a home run in the fifth.

Rain prevented the Robins-Phillies game at Brooklyn and the Braves-Giants game at New York.

Only one contest was played in the American league, the Cleveland Indians keeping their perfect record intact by beating the Tigers, 8 to 6, at Detroit. Light snow fell during the game.

It was the fourth straight defeat for Detroit.

With Gaston and Bradley pitching scoreless baseball, the Washington Senators-Boston Red Sox game at Boston was halted at the end of the fifth inning by rain. Neither side had scored.

The Yankees and Athletics were kept idle at Philadelphia by rain as were the Browns and White Sox at Chicago.

Furman Wins Over Petrels In Close Game

Rasor Keeps Birds' Hits Well Scattered and Wins, 4 to 2.

Greenville, S. C., April 14.—(AP)—Furman university's Purple Hurricane made it two straight over the Oglethorpe Petrels here this afternoon by defeating the Georgians, 4 to 2.

Both teams got seven hits but Rasor kept the Petrels' hits well scattered and in only the last two innings did the visitors push across a run. York hit one over the left field fence to score one run for Oglethorpe.

Down singled to start Furman on a scoring spree in the first inning. He took second on Talifero's bad throw to Boswell and scampered home on Crawford's single. A brace of tallies was added in the second inning on three walks, coupled with two hits, and the final run was made in the eighth, when Crawford doubled and scored on Laney's single.

Raymond, Petrel third baseman, was the fielding star of the day, making several stops of drives that looked good for hits and pegging to first with rifle-like accuracy. Crawford led the Hurricane attack with three hits for four attempts.

The Box Score.

OGLETHORPE—	ab.	r.	h.	po.	a.	e.
Boswell, 2b.	5	0	1	3	3	0
Thompson, c.	4	0	2	5	0	0
Talliferro, ss.	5	0	1	0	2	1
Turner, 1b.	4	0	0	14	2	0
York, lf.	3	1	1	1	0	0
Wall, rf.	4	0	1	0	0	0
Reynolds, 3b.	3	0	0	1	6	0
Laird, cf.	3	0	0	0	0	0
Vaughn, p.	4	0	0	0	4	0
xMims	1	0	1	0	0	0
xxLawson	0	1	0	0	0	0
Totals	36	2	7	24	17	1

FURMAN—	ab.	r.	h.	po.	a.	e.
Dow, 3b.	4	2	2	2	2	0
Rawl, ss.	4	0	0	1	6	1
Smith, rf.	3	0	1	1	0	1
Crawford, 2b.	4	1	3	1	3	0
Byrne, 1b.	4	0	0	14	2	1
Laney, cf.	3	0	1	6	0	1
Huff, lf.	3	0	0	0	0	0
Williams, c.	4	1	0	1	0	1
Rasor, p.	2	0	0	1	3	0
Totals	31	4	7	27	16	5

xHit for Laird in 9th.
xxRan for Mims in 9th.

Score by innings:		R.
Oglethorpe	000 000 001	—2
Furman	120 000 001	—4

Summary: Two-base hits, Crawford, Talliferro; home run, York; bases on balls, off Rasor 1, off Vaughn 3; struck out, by Vaughn 5; hit by pitcher, Laney (by Vaughn). Umpire, Ormand.

Around The Ring

BY CHARLES W. DUNKLEY
(Associated Press Sports Writer)

Chicago, April 14.—(AP)—With a record of 29 knockouts in 33 bouts, K. O. Christner, of Akron, Ohio, is reaping the reward of publicity these days by having his name mentioned as a possible contender for the world's heavyweight championship.

Christner may or may not be a contender. Battles of the future will determine his status as a fighting man. To date all his contests have been against minor league opponents. What he will be able to do against foes who know what it is all about is the important question, but 29 knockouts cannot be laughed off.

Christner, who is employed in the rubber works at Akron, is no yearling in the boxing game. Like Bob Fitzsimmons, Christner did not start until he was 30 years old. That was two years ago. He fights in the same clubbing style as Luis Firpo, and, like the Wild Bull of the Pampas, never lets up on his opponent until he is resting on the canvas.

The big Ohioan is following the footsteps of Sergeant Bob Martin, who got his start in the Akron rubber works, later winning the championship of the A. E. F. Like Martin, Christener also served in the army, but not overseas. He was with Pershing in Mexico.

Christner craves a battle with Johnny Risko, the Cleveland baker boy, if for not other reason than to determine the heavyweight championship of Ohio.

Joey Sangor, the Milwaukee featherweight, who aspires to unseat Tony Canzoneri for the ownership of the world's featherweight championship, may get his chance in Chicago June 21. Promoter Jim Mullen wants to stage the match in White Sox ball park. The freckled-faced Sangor has become a favorite with Chicagoans as a result of his technical knockout victory over Buddy Taylor.

Wisconsin has joined with the New York state athletic commission in warring against boxers who specialize in clinching. Ralph Wettstein, chairman of the Badger athletic board, has instructed referees to be more severe in the future with battlers who display ballroom holds and show no desire to stand off and punch.

Henry Komrofsky, Detroit merchant and former public school inspector, is the newest member of the Michigan state athletic commission. He was appointed by Governor Green, replacing Charles M. Hall, of Detroit, who, with two other members of the board, resigned when they demanded the resignation of Chairman Thomas Bigger. Governor Green, instead of acceding to their demands, accepted their resignations. Komrofsky, who is 56 years old, has been an ardent boxing fan for years. He says he is not a boxing authority but just a fan who likes the game and wants to see it in a healthy condition.

Cecil ("Seal") Harris, giant negro heavyweight, of Chicago, will invade Germany to take a few socks at Hans Breitenstrater, claimant of the heavyweight championship of Germany. The bout will be staged in July. Harris, 21 years old, standing 6 feet 3 inches, and scaling 235 pounds, is a protege of Jack Johnson, one time world's heavyweight champion. Harris has engaged in only a few contests, but Johnson is convinced that he is a promising heavyweight prospect.

Billy Wallace, one of the outstanding challengers for the lightweight championship, is getting ready to resume boxing after being idle since last November as a result of an operation on his left hand, broken in his contest with Jimmy McLarnin at Detroit. Wallace will be at the ringside when McLarnin meets Sammy Mandell for the lightweight championship at New York May 17 to challenge the winner.

Full and Accurate Program Information

RADIO IN THE HOME

News and Features of Interest to Radio Fans

ACCORDION TRIO ON SEARS HOUR

A novelty musical organization, the Cairo Brothers Accordion Trio, will broadcast a program sponsored by the Sears-Roebuck Agricultural Foundation over WSB Wednesday night from 7 to 8 o'clock. This organization will offer a varied musical program including piano, accordion selections, duets, solo numbers, violin solos, etc., ranging from the classical to the popular. From 6:30 to 7 o'clock, Paul and John, "the two disciples of harmony," will conduct a request program. Immediately following them Caroline Scott Perkins, soprano, will be heard in a short program of songs.

Paul and John, and the Honolulu duo, are scheduled to appear on the Monday dinnerbell R. F. D. club program which is broadcast from the Sears-Roebuck tower studio. Dr. Joe P. Bowdoin, deputy commissioner of health, state board of health, will deliver a short health message entitled, "Gobs of Fat."

The first half of the Wednesday dinnerbell program will be devoted to The Farmers' Radio Newspaper and the last half hour from 12 to 12:30 o'clock, will be given by Lawrence Smith, pianist: Long Sisters, radio team, and Bruce Waggoner, singer with ukelele.

Friday noon Frank W. Day, flute soloist, and the Sears-Roebuck Players, including Harry Pomar, H. E. Leppert and Allan Walker, will broadcast the dinnerbell R. F. D. club program. Mr. Pomar will sing several selections during the hour.

Mrs. R. F. Whelchel, home advisor of the Sears-Roebuck Agricultural Foundation, will talk to the homemakers of the WSB audience each morning at 10 o'clock on the following subjects: "Lucinda Plans Her Vacation," "Shore Dinners For Those Who Live Inland," "Campaigning Against Dangerous Summer Pests," "Flower Hints," and "Menu, Questions and Answers." As is customary, a little playlet will be broadcast on Friday morning.

Each day at 10 a. m., 12:05 and 2:30 p. m., the weather and market reports are broadcast from the Sears-Roebuck studio. On Saturday morning following the homemakers' program, Lawrence Smith, pianist, and Ralph Richardson, blind singer, will conduct a request program and "Uncle Lewis" will broadcast the Junior R. F. D. club program.

CLEAN-UP CHAIRMAN FOR RADIO PROGRAMS

Progress of Atlanta's "Clean-Up, Paint-Up campaign this week to make Atlanta the most healthful and most attractive city in the United States will be broadcast daily from the

MRS. D. F. DUKE.

Sears-Roebuck Agricultural Foundation studio here and from WSB, it was announced Saturday by Mrs. J. R. Little, director general of the campaign.

Mrs. D. F. Duke, wife of the advertising manager of Sears-Roebuck, was named chairman of the radio division of the general campaign committee, which is composed of committees from the Woman's club, three divisions of the chamber of commerce, Salvation Army, American Legion and other civic organizations.

A daily talk to the housewives at 10 o'clock each morning, a daily talk to school children at 10:30 o'clock each morning and a brief general address by heads of different civic groups identified in the campaign are included on the radio publicity schedule, Mrs. Little stated.

Among the speakers will be Superintendent of Schools Willis A. Sutton, Miss Mary W. Postell, assistant superintendent in charge of elementary grades; George W. West, former president of the chamber of commerce and president of the Georgia Building and Loan league; Ivan Allen chairman of the Forward Atlanta Advertising commission; Dr. J. P. Kennedy, city health officer; Dr. Joe P. Bowdoin, of the state department of public health; Mayor I. N. Ragsdale, Mrs. W. B. Price-Smith, president of the Atlanta Woman's club; L. L. Wallis, general manager of Atlanta parks; Chief John Jentzen, of the city sanitary department; Chief W. B. Hansell, of the city construction department.

Each talk will be of three minutes' duration and confined to one of the many different phases of the clean-up paint-up campaign.

How To Build the 'AC' Victoreen Superheterodyne

BY M. O. MOSTELLER.

Last week we began a series of stories of the Victoreen A. C. circuit. We continue today with the:

Radio Frequency Transformers.

The Victoreen R. F. transformers have a sharp resonance curve, which, of course, means selectivity. Internal adjustments made at the factory prevent interstage oscillation, make the set more stable and permit the potentiometer to be used solely as a volume control and not as a losser. Due to patented design developed in the Victoreen laboratory, each transformer is adjusted to a precision within one-third of one per cent. Victoreen transformers require no matching of tubes, condensers, etc., in fact there are no adjustments to make, as all of this is done at the factory.

Master Control Unit.

The success of the Victoreen master control unit is due to the simplicity of its operation, combined with an attractive panel layout, permitting at the same time the arrangement of all the parts to their best advantage, with all leads correspondingly short. It is entirely free from body capacity, as the dial is considerably removed from the tuning condenser, and by the fact that additional insulation is provided between them. Body capacity is at times a disturbing factor when two dials are used. The selectivity is increased because the two circuits are at all times in close resonance which greatly facilitates picking up of distant stations. As there is only one set of dial numbers to log whether operating with loop or antenna, freak dial sets are eliminated.

Audio Transformers.

The Victoreen 112 audio unit is the latest in modern audio amplification—it is so designed that it enables a pair of unusually large core transformers to be placed conveniently, in the set and requires no more space than most two-stage audios now in use. The first and second stage transformers have been combined in one case not only in order that space be conserved but also to insure the proper location and combination of these transformers. Their design is such that the tendency to "microphone" or set up a sustained howl through mechanical vibration has been almost entirely overcome. This transformer answers the two most important requisites for an audio amplifier. It has wide tonal limits—that is, it amplifies the highest note and the lowest note played as well as the main harmonics of these notes and it amplifies from the highest to the lowest with equal volume covering the musical scale ranging from approximately 16 to 5,000 cycles. Furthermore, it shows an absence of distortion; that is, the actual absence of distortion of the wave form of a note in passing through it. Neither transformer in this unit is intended to be used individually in an amplifier and therefore, should not be used in the circuits where the loud speaker is made to operate on either one or two stages. Two stages should be used at all times and the volume controlled by the R. F. Rheostat.

The 112 transformer unit (audio) is used in the AC hookup with a UY 327 tube in the first stage and a UX power tube in the last audio stage. It was originally designed to operate with high plate voltage and at 475 volts will yield a most realistic and natural reproduction of the program. To supply the high plate voltage, necessary for quality production, the Victoreen Laboratories designed the new Victoreen power supply unit which consists of the new Victoreen 116 power transformer, 216 choke, 116 output unit and 316 resistor. This power supply provides full wave rectification and is designed for use with 2 UX 281 or 2 UX 216 B rectifier tubes and a UX 210 power tube. The output of this supply is approximately 475 volts on the last stage, 180 volts on the first stage and 45 volts for the detectors.

LIST OF PARTS

Quantity	Part and Type	Reference No.
1	Cabinet for 7 inch by 26 inch panel 10 inches deep.	
1	Lignole front panel 7 inch by 26 inch by 3-16 inch.	
1	Binding post strip 7½ inch by 5-8 inch.	
1	Binding post strip 4 inch by 5-8 inch.	
1	Wood baseboard 9½ inch by 25 inches by 1-2 inch.	
4	Victoreen No. 170, R. F. Transformers	18 19 20 21
1	Victoreen No. 150, Coupling unit	17
1	Victoreen No. 160, Antenna coupler	16
1	Victoreen No. 112, Audio transformer unit	24 25
1	Victoreen 326, Filament transformer	27
1	Victoreen 333, switch and plug unit	28 35
1	Victoreen Master Control unit type VU	33 34
1	Victoreen 1-2 ohm rheostat	29
1	Victoreen 400 ohm Potentiometer	30
1	Victoreen 30 ohm Potentiometer	31
4	UY type base mounting tube sockets	1 2 6 7
4	UX type base mounting tube sockets	3 4 5 8
1	Yaxley No. 760, double pole double throw jack switch	32
2	Electrad .0005 grid condensers with grid leak clips	9 26
2	Daven 2 megohm grid leaks.	
1	Electrad .005 condenser	22
4	Tobe 1 Mfd, bypass condensers	11 12 14 23
1	Tobe 2 Mfd. bypass condenser	10
2	Daven No. 50 Grid leak mountings	13 15
1	Daven .05 Meg. grid leak.	
1	Daven .25 Meg. grid leak.	
1	Marco No. 192, 0-100 Vernier Dial. Left to right.	
13	Eby Ensign engraved binding posts, marked respectively Sp-, Sp+ C-40, C-, B-180, C-, B-Amp, B-Det. B-, Loop, Loop, Antenna, ground.	
4	UY 327 tubes.	
3	UX 326 tubes.	
1	UX 112 or 1-UX 210 tube.	
36	Feet No. 12 square tinned Acme bus bar.	
9	½ inch No. 4 round head brass wood screws.	
6	½ inch No. 6, round head brass wood screws.	
22	¾ inch No. 6 round head brass wood screws.	
2	1½ inch No. 6 round head brass wood screws.	
2	½ inch No. 6 brass machine screws with nuts.	
2	lengths 3-16 inch, brass tubing (or 4 angle irons) 1 inch long for mounting binding post strip.	
50	Solder lugs (Kester rosin-core solder.)	
8	Inches spaghetti tubing for plate lead back of last audio.	

A broadcast of national interest to school children and patrons is scheduled for April 18, when the National High School orchestra will be on the air from 9 to 10 p. m., eastern standard time, over WJZ and stations. The orchestra is composed of 266 boys and girls selected from school orchestras in all parts of the country.

STROMBERG HOUR OF OLD FAVORITES

Some of the most popular of old-time songs, two of them almost in the category of American folk songs, will be sung by the Stromberg-Carlson quartet during the program which will be broadcast through WSB and the NBC blue network Tuesday evening at 7 o'clock.

"Seeing Nellie Home" and "Watch for the Wagon," sung by the quartet, are among the classics of this kind of song. The quartet also will sing "Carry Me Back to Old Virginny" and "A Perfect Day." The quartet's opening song will be "Treasure Chest of Memory," and "Home, Sweet Home" will be the closing number. "Last Night" will be played as a violin solo by Godfrey Ludlow, accompanied by Keith McLeod, vibraphonist, while Mr. McLeod will play "Juanita" as a solo.

The members of the quartet are Milton J. Cross, first tenor; Maurice Tyler, second tenor; Walter Preston, baritone, and Marley R. Sherris, bass.

The complete program follows:

"Treasure Chest of Memory," quartet and vibraphone; "Carry Me Back to Old Virginny," quartet; "Absent," quartet and vibraphone; "Last Night," violin solo with vibraphone accompaniment, Godfrey Ludlow and Keith McLeod; "Seeing Nellie Home," quartet; "Watch for the Wagon," quartet; "Juanita," vibraphone solo, Keith McLeod; "A Perfect Day," quartet; "Home, Sweet Home," quartet, violin and vibraphone.

Four years on the air was celebrated by WLS, Chicago, with a birthday party Saturday.

The concluding radio program of the New York Symphony orchestra was given Saturday.

PROBLEMS SOLVED IN ONE-DIAL CONTROL

Inclusion of single-tuning control into radio receiver design has not been accomplished without considerable difficulty. It has been a real task to produce the same selectivity in this type of receiver that characterized the receiver in which each circuit was separately tuned.

The success of the single tuning control receiver depends on careful matching of individual circuits. This in turn depends upon matching of coils, wiring and especially, condensers. Coils and wiring can be easily matched in factory production. Condensers, however, present an entirely different problem. Any number of condensers can be made having capacities that vary one from the other in only slight degrees. However, it is very difficult to construct condensers having equal calibrations on all capacities. For instance, four condensers used in the same receiver may possess exactly the same capacity readings at their minimum points. When each condenser is engaged half way, however, discrepancies are very apt to show up and when fully engaged, even greater discrepancies.

It has been the task of Stromberg-Carlson engineers in the design of their single tuning control receivers to minimize these discrepancies to the greatest possible extent. Condensers undergo in their laboratories extremely rigid tests to insure the selection of condensers of practically like calibration curves. For this purpose a special testing device has been designed which electrically record the exact capacity reading at different settings of the condenser plates. Condensers having equal curves are grouped together for use in separate receivers, insuring a maximum of selectivity and sensitivity when the finished receiver is put into operation.

COCHRAN---RADIO
Auburn Avenue
Authorized Dealer for STROMBERG-CARLSON

Listen to the Stromberg-Carlson Sextette Tuesday evenings at 8 o'clock E.S.T. through the NBC and Associated Stations: WJZ, WBZ-WBZA, WBAL, WHAM, KDKA, WJR, KYW, KWK, WREN, WTMJ, WCCO, KVOO, WFAA, KPRC, WOAI, WHAS, WMC, WSB, WBT, KOA

TONE QUALITY
gained by
Scientific Selectivity

SELECTIVITY sufficient to exclude interfering stations on nearby wave lengths; yet not so sharp but what the full roundness of tone is preserved, is needed for perfect reproduction.

By solving this problem to a nicety Stromberg-Carlson has preserved all the wonderful tone quality for which these Receivers are celebrated—and at the same time has retained selectivity adequate for even extreme need.

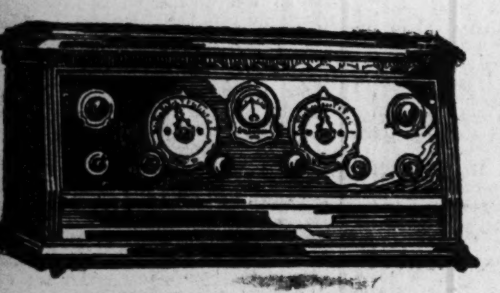

No. 523 A.C. Stromberg-Carlson
Price, complete for A.C. house current operation, with 8 R.C.A. tubes—but not including Cone Speaker $295

Every new Stromberg-Carlson has handy jack to facilitate playing phonograph records.

Your nearest Stromberg-Carlson dealer's address may be learned from his advertisements in your newspapers or in your telephone directory.

Stromberg-Carlson Telephone Mfg. Co.,
Rochester, N.Y.

Southern Representative
Scoville Mercantile Company
609 Rhodes Bldg., Atlanta

Stromberg-Carlson
Makers of voice transmission and voice reception apparatus for more than 30 years

FULTON BROS. ELECTRIC CO.
Authorized Dealer for Stromberg-Carlson and Steinite Radios
133-135 Peachtree Arcade Bldg.

CHOICE of Millions
Cunningham RADIO TUBES

Hupmobile beauty
a safe investment

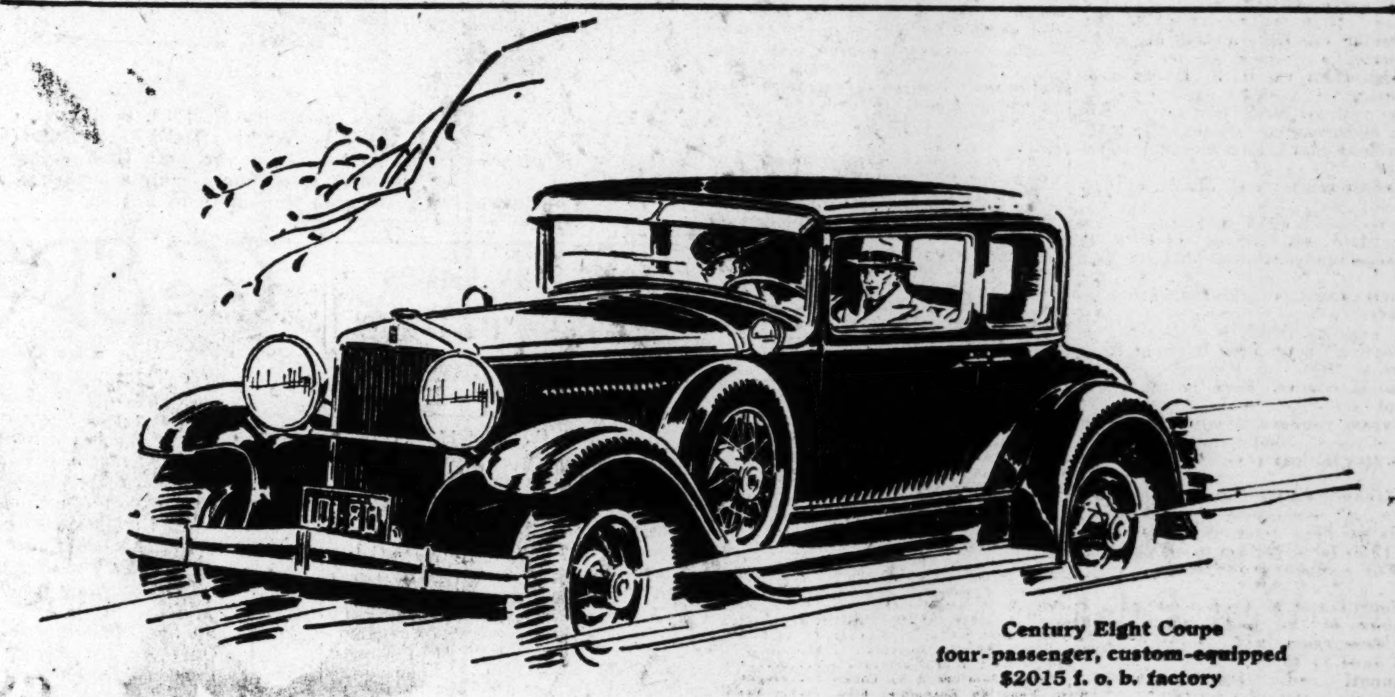

Century Eight Coupe
four-passenger, custom-equipped
$2015 f. o. b. factory

HUPMOBILE'S amazing record of sales with the new Century Six and Eight has a far deeper foundation than the brilliant new beauty of these cars. It rests solidly upon the widespread respect which buyers have for traditional Hupmobile standards of engineering and manufacturing excellence. Among the features which rank the new Century Hupmobiles far in front in mechanical design are advanced high compression motors, rigid, non-weaving chassis, cam-and-lever steering for easy control of balloon tires, double vibration dampers and entirely new steeldraulic four-wheel brakes. Investigate these and a score of other Hupmobile features and you will realize that on the basis of style, speed, power and strength, the new Century Hupmobiles represent the century's greatest value in the moderately priced field.

50 striking and colorful body styles—both standard and custom-equipped—now offered in three wheelbases—the Six of the Century, the Century Eight and Century 125 Eight.

THE NEW HUPMOBILE
CENTURY
SIX & EIGHT

Thompson-Cauthorn Motor Company
477 Peachtree St. Atlanta, Ga.

RADIO-ING The Air Waves.

BY THE DIAL TWISTER.

A device to eliminate static, the invention of a veteran of the naval reserve who spent 21 years in painstaking labor expended his small savings to perfect it, is to be installed at Radio Central of the navy.

If the apparatus is as efficient as tests by navy engineers indicate, William J. Scott, erstwhile repairer of band instruments, will win a place in radio's hall of fame for an invaluable contribution to wireless communication.

Scott's invention is the clariphone. In 1907 he conceived the idea of producing a noise eliminating machine. He was employed in the navy's band instrument repair shop and was regarded as an expert in acoustics. His first machines were huge, unwieldy instruments, but he kept on working that he might place at the disposal of the navy a device that would be useful.

The clariphone today is a compact, sound-filtering machine which is connected to the output of the radio receiver, the operator receiving the signals through headphones attached to the clariphone. Signals are conducted to a sound receiving chamber in the clariphone, to which is connected a series of sound conveying tubes. It is the function of these tubes to break up the sound waves prior to their entry into a sound transmitting chamber, rejecting the noises and preserving the harmonic signals.

Sound waves due to static and other noises are abrupt, irregular and noncontinuous, while those of radio signals are uniform and produce harmonics with a well defined frequency. The receiving chamber of the clariphone is accurately tuned to these harmonic sounds, and all static and other extraneous noises not in resonance with the signal are absorbed by the filter tubes.

The instrument is designed primarily to eliminate interference from radio code and other forms of communication, and Scott now is undertaking the development of a clariphone for use with radio broadcast receivers.

"It is believed this development will produce a very efficient interference eliminator of much smaller dimensions than those of the present machine," Mr. Scott declared.

* * * *

To provide correct supply from a B eliminator a voltage divider has been designed for use with any plate power device. It consists of wire resistances equipped with sliders, and the unit is connected between the B plus maximum and the negative of the eliminator. The sliders permit any voltage adjustment. The unit, Hardwick Field, Inc., reports, is available in two sizes, one for 171 tubes and the other for 210s. A voltage regulator tube also is necessary.

* * * *

By increasing the size of the bypass condenser across the 90 volt tap and the negative of a B eliminator, "motorboating" very often is stopped, the Aerovox "Research Worker" says. This condenser should have a total capacity of six mfd. or more. Additional bypass condensers across other sections of the eliminator also produce effective results, it is added.

* * * *

An adaptor harness for use in converting a DC receiver into one using AC tubes has been designed so that it will fit 19 different makes of sets, the H. H. Eby company announces.

* * * *

The fourth annual convention and trade show of the Radio Manufacturers' association will be held in Chicago June 11 to 15.

Cincinnati radio stations have united in the name of charity.

With WLW as the "key" station and studio, the four local stations at 2 o'clock today will broadcast a program in behalf of the Community Chest drive. The WLW studios will be used as the central control from which the program will be sent to the other stations for transmission on their own wave length. This is the first time the local stations have been united in a single network, although on several occasions they have broadcast the same event.

FEATURE PROGRAMS ON THE AIR SUNDAY

1:00—Roxy Stroll; Instrumental and Vocal—WJZ, KDKA, WJR, KYW, WRC, WTMJ, WOC, WHO, WOW, KVOO, WFAA.

2:00 — Unveiling of Andrew Jackson Statue—WJZ, WLW, KWK, WCCO, WRC, KYW.

3:00—Cathedral Hour; Symphony Orchestra and Vocal—WOR, WADC, WAIU, WKRC, WGHP, WMAQ, WOWO, KMOX, KMBC, KOIL.

6:20—Capitol Theater Family; Vocal and Instrumental—WEAF, WRC, WWJ, KSD, WHO, WOW, KVOO, WFAA, KPRC, WHAS, WSM, WMC, WSB, KOA.

8:15—Atwater Kent Hour; Lea Luboshutz—WEAF, WRC, WGY, WGR, WTAM, WWJ, WSAI, WGN, KSD, WCCO, WOC, WHO, WOW, WDAF, KVOO, WFAA, WSM, WMC WSB.

WSB PROGRAMS FOR SUNDAY

9:30 a. m. Agoga Sunday school lesson; 10:55 a. m., First Presbyterian church service; 3:00 p. m., Dr. S. Parkes Cadman, NBC network feature; 5:00 p. m., vesper services from the Lutheran Church of the Redeemer; 6:20 p. m., Capitol theater program, NBC network feature; 8:00 p. m., David Lawrence, NBC network feature; 8:15 p. m., Atwater Kent concert, NBC network feature.

BY THE ASSOCIATED PRESS.

Programs in central standard time. All time is p. m. unless otherwise indicated. Wave lengths on left of call letters, kilocycles on right.

526—KYW Chicago—570—11:00 a. m., Church Services; 4:30, National Religious Services; 5:30, Travelogue; 7:15, Collier Hour; 8:17, Father Pernin, Home Folks; 9:15, Don Amaizo.

389.4—WBBM Chicago—770—12:00 Mid., Nutty Club (3 hours).

365.6—WEBH-WJJD Chicago—820—10:30 a. m., Church Services; 4:30, Acousticon Program; 5:00, National Symphony; 7:30, Musical Programs; 9:00, Studio Features.

416.4—WGN-WLIB Chicago — 720 — 4:30, Arabian Nights; 6:00, Sing, Feature, Almanak; 7:30, Concert Ensemble; 8:15, Atwater Kent Hour; 9:15, Music Room; 10:10, Song Recital; 11:00, Mardi Gras.

344.6—WLS Chicago—870—12:15, Concert; 1:30, Cross Roads Sunday School; 6:00, Little Brown Church.

477.5—WMAQ-WQI Chicago—670—10:45 a. m., Church Services; 1:00, Artist Recital; 2:45, Baseball; 4:45, Whitney Trio; 5:30, Symphony Hour; 7:00, Sunday Evening Club, 9:15, WOR Program.

428.3—WLW Cincinnati—700—10:00 a. m., Church Services; 2:00, Instrumental Trio; 6:15, Church Services; 7:15, Collier Hour; 8:15, Bandbox Entertainers.

361.2—WSAI Cincinnati—830—6:30, Music; 8:00, David Lawrence; 8:15, Atwater Kent Hour; 9:15, Biblical Drama.

399.8—WTAM Cleveland—750—5:00, Orchestras; 6:30, Ensemble; 7:00, Church Services; 8:15, WEAF Programs; 10:00, Dance Music.

374.8—WOC Davenport—8:00—10:45 a. m., Church Services; 6:00, Old Folks Musical; 7:00, Church Services; 8:00, David Lawrence; 8:15, Atwater Kent Hour; 9:15, Biblical Drama, Lecture.

535.4—WHO Des Moines—560—11:00 a. m., Church Services; 6:00, Orchestra; 6:20, Capitol Theater Family; 8:15, Atwater Kent Hour; 9:15, Biblical Drama.

440.9—WCX-WJR Dettroit—680—9:00 a. m., Church Services; 5:30, Cook's Travelogue; 6:00, Venetian Ensemble; 6:30, Radio Vespers; 7:15, Collier Hour; 8:15, Tango Orchestra; 9:00, Happy Half Hour.

352.7—WWJ Detroit—850—9:30 a. m., Church Services; 1:00, Institute of Arts; 6:20, Capitol Theater Family; 8:15, Atwater Kent Hour.

228.9—WOWO Ft. Wayne—1310—8:00, WOR Programs.

422.3—WOS Jefferson City—710—10:45 a. m., Church Services; 7:30, Church Services.

370.2—WDAF Kansas City—810—12:00 Gold Strand Group; 2:00, Young People's Conference; 4:30, Acousticon Program; 8:15, Atwater Kent Hour; 9:15, Concert Orchestra.

293.9—WTMI Milwaukee—1020—8:30 a. m., Church Services; 3:30, Little Symphony; 5:00, Organ; 6:00, Orchestra (2 hours); 8:00, David Lawrence; 9:15, Don Amaizo; 9:45, Quintet.

405.2—WCCO Minneapolis-St. Paul—740—9:45 a. m., Church Services; 5:50, Church Services; 7:15 Collier Hour; 8:15, Atwater Kent Hour; 9:15, Don Amaizo; 9:45, Organ.

508.2—WOW Omaha—590—9:00 a. m., Church Services; 3:00, Men's Conference; 4:30, Acousticon Program; 5:30, Bible Study Hour; 6:30, Capitol Theater Family; 8:00, David Lawrence; 8:15 Atwater Kent Hour; 9:15, Biblical Drama; 9:45, Sermonet.

545.1—KSD St. Louis—550—5:00, National Symphony; 6:20, Capitol Theater Family; 8:00, David Lawrence; 8:15, Atwater Kent Hour.

344.6—WCBD Zion—870—8:00 Junior Choir; Quartets; Organ.

EASTERN.

491.5—WEAF New York—610—5:00, National Symphony; 6:20, Capitol Theater Family; 8:00, David Lawrence; 8:15, Atwater Kent hour; 9:15, Biblical Drama.

454.3—WJZ New York—660—5:30, Travelogue, organ; 6:30, String music; 7:15, Collier hour; 8:15, Talk; 9:15, Don Amaizo.

422.3—WOR Newark—710—2:00, Symphonic hour; 3:00, Cathedral hour; 8:00, Operetta in Miniature; 8:30, La Palina; 9:00, Singers, military band.

302.8—WGR Buffalo—990—6:30, Church services; 8:15, Atwater Kent hour.

315.6—KDKA Pittsburgh—950—7:15, Collier hour; 8:15, Vocal programs; 9:15, Don Amaizo.

379.5—WGY Schenectady—790—6:30, Capitol Theater Family; 8:00, David Lawrence; 8:15, Atwater Kent hour.

468.5—WRC Washington—640—6:20, Capitol Theater Family; 8:00, David Lawrence; 8:15, Atwater Kent hour.

SOUTHERN.

243.8—WDOD Chattanooga—1230—11:00 a. m., Church services; 6:30, Ensemble; 7:30, Church services.

461.3—KRLD Dallas—650—11.00 a. m., Church services; 3:00, Radio revival; 6:15, Banjo duo; 9:00, Tenor; 10.30, music.

545.1—WFAA Dallas—550—3:00, Men's conference; 5:30, Acousticon program; 6:20, Capitol Theater Family; 8:00, David Lawrence; 8:15, Atwater Kent hour; 9:15, Biblical drama.

499.7—WBAP Fort Worth—600—6:00, Studio Vespers; 9:15, Orchestra and hired band.

499.7—KTHS Hot Springs—600—11:00 a. m., Church services; 7:00, soprano; 8:30, concert orchestra.

293.9—KPRC Houston—1020—6:20, Capitol Theater Family; 8:00, Church services.

340.7—WJAX Jacksonville—880—10:00 a. m., Church services; 5:30, Dinner music; 6:30, Church services; 10:00, Organ.

322.4—WHAS Louisville—930—10:00 a. m., Church services; 5:30, Choral Evensong; 6:20, Capitol Theater Family; 8:00, David Lawrence; 8:15, Bankers' Bond orchestra.

516.9—WMC Memphis—580—10:30 a. m., Church services; 4:00, Men's conference; 4:30, Acousticon program; 6:20, Capitol Theater Family; 8:00, David Lawrence; 8:15, Atwater Kent hour.

336.9—WSM Nashville—890—11:00 a. m., Church services; 3:00, Nashville Symphony orchestra; 6:20, Capitol Theater Family; 8:15, Atwater Kent hour.

280.2—WOAI San Antonio—1070—11:30 a. m., Church services; 7:30, Church services.

WESTERN.

352.9—KOA Denver—920—12:00, Church services; 5:20, Organ; 6:20, Capitol Theater Family; 7:15, Collier hour; 7:45, Church services.

468.5—KFI Los Angeles—640—12:00, Church services; 8:30, Symphony and features; 11:00, Atwater Kent Artists; 11:30, Violin and Piano; 12:00, Orchestra.

336.9—KNX Los Angeles—890—12:00, Church services; 9:00, Church services; 10:00, Concert orchestra; 11:00, Piano and violin.

384.4—KGO Oakland—780—1:00, Church services; 8:30, Standard Symphony hour; 9:35, Church services; 11:00, Atwater Kent hour.

491.5—KGW Portland—610—1:00, Church services; 8:30, Symphony hour, two pianos; 10:00, Fantasies; 11:00, Atwater Kent Artists; 11:30, Concerts.

422.3—KPO San Francisco—710—11:45 a. m., Church services; 4:45, Baseball; 8:30, Orchestra, organ; 10:30, Concert orchestra; 11:00, Atwater Kent Artists.

348.6—KJR Seattle—860—1:00, Church services; 8:10, International Bible students; 9:30, Church services; 11:00, Music.

370.2—KHQ Spokane—810—1:00, Church services; 8:30, Standard Symphony hour; 9:30, Church services; 11:00, Atwater Kent Artists.

PLANTATION MUSIC ON GENERAL MOTORS

Plantation music will be offered for the third time at a General Motors family party Monday evening over WSB, with Frigidaire as host. The Hall-Johnson singers, who appeared on a previous hour, will be heard again as a result of a flood of requests from listeners who have enjoyed the pulsating rhythm and the inexorable beat in this organization's selections.

"Deep River," "Scandalize Ma Name" and "De Old Sheep Done Know De Road" are among the songs by this negro choir. A concert orchestra of 25 pieces, Goldman's band and a banjo ensemble will also have a part in a colorful program of the southland.

The banjo orchestra is a novel feature in broadcasting. This one will offer "Cradle in Caroline" and "Creole Bells" in its own presentation and will be heard later in the evening in accompaniment with the band.

Frigidaire programs, with their emotional, tuneful numbers have a distinctiveness altogether their own, due largely to the appeal this type of radio program has for the general public. The program will be broadcast from 8:30 to 9:30 o'clock.

DAYTIME FEATURE WILL BRING FIRST AFTERNOON HOUR

The first daytime broadcast program to rank in importance with the features of the evening hours will be inaugurated Saturday afternoon, April 21, under the sponsorship of the Radio Corporation of America, it was announced by the National Broadcasting company.

The new feature, to be known as the RCA Demonstration hour, will be broadcast through stations associated with the National Broadcasting company each Saturday afternoon at 1:30 o'clock. In construction it will be one of the most elaborate variety hours on the air and will signalize the first serious attempt to bring to afternoon listeners the same high type of entertainment which they have become accustomed to expect during the evenings.

Orchestras of four separate types, with vocal and instrumental soloists who have become recognized as outstanding successes before the microphone, will present programs ranging from the lighest of popular music to the most serious of the classics.

Victorious participants in a contest conducted by the National Federation of Music clubs will present a program over WJZ and associated stations the evening of April 24. The feature opens at 9 p. m., eastern time.

Belgian Band To Tour.

Washington, April 14.—(AP)—A nationwide tour of the United States next fall has been arranged for Belgium's crack military band under the special patronage of King Albert. The royal band of the regiment of guides consists of 80 pieces, both wind and string.

New General Motors Truck Plant at Pontiac

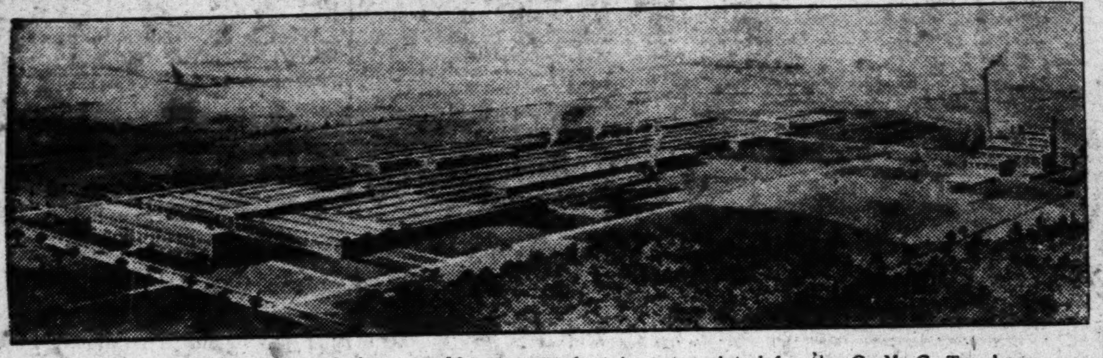

Above is a birdseye view of the new $8,000,000 plant just completed for the G. M. C. Truck company at Pontiac Mich.

Quake in Turkey.

Constantinople, April 14.—(AP)—A slight earth shock was felt in Constantinople at 11:15 o'clock this morning. A more violent shock was felt in the surrounding country. No casualties had been reported this afternoon.

Increase in Business Activity Is Forecast

Flint, Mich., April 14.—A period of heightened business activity lies ahead of the automobile industry, in the opinion of C. W. Churchill, general sales manager of the Buick Motor company, who recently returned from a trip on which he studied prospects in various parts of the United States. Mr. Churchill predicts a continuation of the gradual increase which the demand has been registering for several weeks past, and foresees, both for Buick and other manufacturers, a generally satisfactory year.

As every manufacturer of automobiles knows, the demand for his products is determined by general business, industrial, and agricultural trends over the country as a whole. The increased production schedules recently announced by Buick reflect a quickening of the business pulse which began to be felt in February and which, careful surveys indicate, is becoming general.

It is important that the manufacturer acquaint himself as early as possible with the probable demand for his product, in order that plans may be made for production to meet those demands. Intelligent quantity buying, the handling of traffic both within the factory and without, and many other important considerations, hinge upon a correct forecast of the prospects for the future.

Mr. Churchill visited Buick dealers in many parts of the country, and compiled data which affect the market for the Buick car. He determined new and used car stocks on hand at each dealer point, and acquainted himself with the local conditions which will bear on the disposal of these and subsequent stocks during the months to come.

The aggregate of these local pictures form the huge composite picture upon which Buick's production plans will be based, just as the results of similar study of markets have already made themselves evident in preparations for a busy spring at Buick. Mr. Churchill has simply been applying a barometer to the nation's business.

That the barometer reading indicates fair weather ahead, is shown by analysis of Mr. Churchill's reports. His findings prove, in his opinion, that Buick was fully justified in setting a monthly production of more than 18,000 units for the spring and summer months.

CONDITION OF DIX "EXTREMELY CRITICAL"

Hollywood, Calif., April 14.—(AP)—Richard Dix, featured motion picture actor, who was operated upon for acute appendicitis last Tuesday was reported still in a serious condition today with only an even chance of recovery.

The film player who at first was said to be rallying satisfactorily spent a restless night. Physicians at the Roosevelt hospital described Dix' condition as "extremely critical."

1928's Greatest Value

WILLYS-KNIGHT

Reduced to—

$995

STANDARD SIX COACH

Amazing low prices result from 3 biggest months in Willys-Overland history:

Standard Six Sedan REDUCED $150 TO $1095

Standard Six Coupe REDUCED $150 TO $1045

7 BEARING CRANKSHAFT

Patented Double sleeve-valve engine

—the one type of automobile power plant that keeps growing smoother and quieter with use. Its simplicity of design insures remarkable freedom from carbon troubles and repairs. There are no valves to grind. The sliding sleeves and spherical cylinder head form a perfectly sealed combustion chamber, giving high uniform compression *with any gas.*

4-wheel brakes Form-fitting seats
Thermostat—air cleaner—oil rectifier
8 front axle Timken bearings

Willys-Knight prices range from $995 to $2695. Prices f. o. b. factory and specifications subject to change without notice. Willys-Overland, Inc., Toledo, Ohio.

Immediate delivery at these low prices

LEROUX MOTOR COMPANY

Distributors

17-25 North Avenue, N. E.

Jim Little Motor Co.
566-76 McDonough Blvd.

FEMININE INFLUENCE SEEN IN 1929 DESIGN

The ever-increasing influence of the gentler sex in the final choice of this or that motor car is a matter that all automobile manufacturers are taking into consideration in greater measure each year. This feminine influence was especially noticeable in the colors and appointments of the many new models on exhibit at the 1928 national automobile shows.

Statistics show that direct sales of motor cars to women buyers is 17 per cent and that women's influence in the sale of automobiles is as high ash 90 per cent. Fifty-one per cent of all automobile owners' wives who were questioned in a recent investigation, drive—and of this number more than 56 per cent drive more than do their husbands. So here is a vast number of women who are more concerned in the functioning and condition of the family automobile than their husbands. They drive it more and rely on it more and consequently are as much interested in its operation as they are in its comforts and appointments.

In the 1929 Reo Flying Cloud, the makers have provided not only a new beauty of exterior and interior, new modish appointments and the comfort which my lady looks for and appreciates, but Reo designers have also created many year-ahead operating advantages which anticipate today what women drivers would ordinarily expect no sooner than a year from now, officials state. In the new 1929 Reo Flying Cloud she will find handling ease that requires but a very small fraction of her strength, steering ease that is controlled by her finger tips, an easily reached brake pedal that stops the new Flying Cloud at the touch of her toes and an ability to scoot through traffic faster than she ever has before.

It is these, and many other advantages found in the new models, which will still further increase the popularity of the Flying Cloud among women drivers, and enable the new 1929 Flying Cloud to exceed even the record-breaking production of last year, Reo officials believe.

Champion Spark Plug Representatives Of South Close Convention in Atlanta

These national officials and southern representatives of the widely-known Champion spark plugs Saturday ended their zone convention at the Biltmore hotel here. Front row, left to right: I. W. Davis, A. B. Griffin, E. V. Deaton, C F. Coppedge. Center row, T. J. Weaver, W. E. Radbone, district manager; F. R. Caswell, vice president in charge of sales; M. C. Dewitt, vice president in charge of advertising; Ross Jarman, research engineer; R. A. Cochran. Back row, W. N. Moltz, R. R. "Bob" Thomas, G. L. Baker, manager Atlanta zone; D. F. Fourcher, F. B. Bowen and A. L. Bynum.

Representatives of Champion spark plugs in the south Saturday closed an enthusiastic three-day zone convention at the Biltmore hotel, which was marked by technical discussions of the famous Champion product and by an outline looking to expansion of business not only in the south but throughout the country.

The Atlanta zone meeting is one of a series of similar conventions being held by the Champion Spark Plug company throughout the United States, taking the place of the annual convention heretofore held in Dayton, Ohio, home of Champion spark plugs.

At the local meeting, the southern territory forces were addressed by various department heads from the factory, outstanding among whom were F. R. Caswell, vice president in charge of sales; Ross Jarman, research engineer; M. C. De Witt, vice president in charge of advertising, and W. E. Radbone, district manager for Champion spark plugs.

Expert Diagnosis of Auto Ills Cadillac Practice

Buying a car from an organization which deals in cars of the highest grade is much like buying precious stones from Tiffany's or buying objects d'art from exclusive Fifth avenue galleries. One expects not only an article which is unsurpassably fine but he also expects a very high and intelligent order of personal service.

This is one of the reasons given by Nicholas Dreystadt, general service manager of the Cadillac Motor Car company, for the development of the company's service policy through national and local service conventions, educational work and contacts of the company with service men through traveling service representatives, books, slide films and research work.

"After the sale a Cadillac or La-Salle owner's contacts with the company are through the service department," Mr. Dreystadt states. "There he very logically expects courteous and prompt attention. Beyond that he wants to know three things: what is wrong with his car, how much it will cost to fix it and when he can get it. Correct answers to these questions have been taken as guides for the management of our service departments.

"With standardized service methods and with business-like management of the service station, it has not been difficult to tell an owner when he can get his car, and how much it will cost.

Expert Diagnosis.

"But the first question is the most important of all. Much of our recent service research and development has been for the purpose of providing a correct decision as to what attention the car needs.

"Development of diagnosis in automobiles has progressed in recent years just the same as the diagnosis of human ills has progressed in the medical profession during the past quarter century.

"There are, for instance, 36 reasons for a car overheating. One of them is improper lubrication. Another is retarded or obstructed circulation in the cooling system. There are others such as excessive carbon deposits, dragging brakes and late timing. If a service man is well trained in diagnosis, he can by quickly applied tests and by a process of elimination immediately place his finger on the one condition which is causing improper functioning of a car.

"In our sales efforts, we have taken the position that we are selling, not transportation units, but transportation, that the owner of a Cadillac or LaSalle car is really buying membership in an institution, and that he is entitled to satisfactory performance from his car and satisfactory relations with the company and its representatives. When he brings or sends his car to the service station, he is entitled to know not only when he can get it, and how much it will cost, but also what work it requires.

"Our educational work is being carried out through books and slide films and also by an educational field force who are training service superintendents, foremen and shop men in correct diagnosis.

"This instruction is given in service clinics held at 30 key points, to which distributors and dealers send their men. Here the men gather at periodic intervals and devote a week's time to the intensive study of how best to serve the owners of Cadillac and LaSalle cars.

"The system has already been developed to a point where any owner can obtain exactly the same type of service in any authorized Cadillac-LaSalle service station in the United States as he would in his own home city."

Stock Tests Described By Chrysler Engineers

What is described as the most terrific punishment ever meted out to an automobile is the "road shock test" given to Chrysler cars on a specially constructed testing machine developed by Chrysler engineers.

These engineers explain that the plan was devised because they had long felt that outdoor open road tests, given to determine the ability of chassis, motor supports, body and other parts of the car to hang together, were entirely inadequate to meet Chrysler standards. It was because of the limitations of outdoor testing that the new machine was developed, and it is unique in its application to this type of work.

With this new device two elementary features are possible of attainment, the engineers explain.

First, the subjecting of the car to an enormous mileage of severe road shocks within the space of a few hours, a feature held to be impossible in roadway testing, because no driver could physically stand the continuously severe abuse and still record the vital performance details while the car is in operation.

Second, and regarded as more important, is the fact that Chrysler can exaggerate the bumps of an ordinary rough road from an equality to 40 or more times their normal severity. It is impossible for an owner to conceive a car being driven a distance equivalent to the normal season's mileage over roads 40 times as rough as those he will travel, and all within the space of a comparatively few hours. Yet this is what the Chrysler road shock test was designed to do in order to overcome the physical handicaps of highway testing, since the latter is inflexible and calls for a long-drawn-out period of time for completion of such a test.

In this test the car is driven onto a machine in which are mounted eight specially constructed rollers in pairs. The distance between the corresponding pairs of rollers on each side is adjusted so that each of the front and rear wheels of the car rests on two rollers.

The power required to drive the testing machine is furnished by the car itself through the rear wheels. As the rear wheels rotate between two pairs of rollers, specially constructed gear connections operate the forward rollers. Through this means the front wheels of the car are rotated exactly as though they were operating on the road and at a speed equivalent to that of the rear wheels, paralleling highway driving.

Roughness Exaggerated.

Mounted on all rollers are irregularly spaced, raised metal cleats which severely bump and toss about the entire car, exaggerating the effect of driving over the roughest of roads. With this machine, the intensity and frequency of this terrific pounding and wracking can be continued indefinitely and can be exactly duplicated day after day. Automatic controls attached to the throttle make possible an irregularity of acceleration and deceleration that assists in producing a wide range of driving over these bumps. No owner will subject his car to such punishment in hundreds of thousands of miles. So uneven are these cleats and so exaggerated their effect that the wheels of the car are tossed about like a chip upon a rough sea.

It is claimed for the road shock machine that there is not a single unit in the entire car which is not severely tested under these conditions. Front axle, steering assembly, wheels, springs, body, chassis, engine mountings and every rigid and semi-rigid assembly is subjected to terrific abuse.

Have You a Model T Ford?
Are your brakes good?

TRIPLEWEAR transmission lining will reduce strain on drums, gears and axles, as thousands of fleet owners have proved to their satisfaction.

TRIPLEWEAR
succeeds where others fail!

All Ford agents, garages and service stations will gladly install TRIPLEWEAR in your Ford.

Try TRIPLEWEAR once and you will never use any other transmission lining.

TRIPLEWEAR delivery requirements are instantly met by automotive territorial jobbers.

TRIPLEWEAR has never been equalled

$2.25 per set

All inquiries and orders are given special attention by the
DURWYLLAN COMPANY, Inc.
PATERSON, N. J.
Manufacturers of Triplewear and Wirebestos Brake Lining, who guarantee their products.

Wallace Bros. Merit Appointment As Chevrolet Dealers in Inman Park

J. C. WALLACE.

IN accordance with the recent appointment by the Chevrolet Motor Company division of the General Motors Corporation of J. C. and F. E. Wallace as local Chevrolet dealers — the Wallace Brothers announce the official opening of their splendid new organization on Euclid avenue in Inman Park.

The new company, known as the Wallace-Chevrolet Company is prepared to fully meet the requirements of the trade as well as ranking high in marks which qualify them as authorized Chevrolet dealers.

F. E. WALLACE.

Adequate display rooms are provided for the showing of all the latest models to best advantage. The sales department includes only men of experience who are under the direct supervision of the Wallace brothers, and under the guidance of these officials who have been widely prominent in the automobile world for a number of years, one may be assured of the courtesy and service which is desirably outstanding.

In conjunction with the sales department, the company operates a service and parts department where equipment and facilities for rendering service and supplying any needed parts will be available at all times. This department will be in charge of especial Chevrolet mechanics who are competent to fulfill every need.

The Wallace company will fill a vital need in the Inman Park sections and visitors to the new display rooms are cordially invited.

Wallace-Chevrolet Co.

1200 EUCLID AVE., LITTLE 5 POINTS
INMAN PARK, PHONE DE. 4281

THIS V-TYPE EIGHT ASSURES CONSISTENTLY BRILLIANT PERFORMANCE

CADILLAC and La Salle—with their Cadillac-perfected V-type, 8-cylinder engines, assuring consistently brilliant performance—occupy almost exclusively the highest fine-car field.

None but Cadillac can cater to this topmost market because none else has ever been able to command the volume which holds down Cadillac and La Salle prices.

Successful motor car manufacturing consists in picking out a prosperous market and holding that clientele.

25 years ago Cadillac selected the highest division. Today its following of those who demand the very finest of fine cars constitutes almost the entire market for such cars.

There is no room for others—excepting with limited productions. And this means prohibitive prices which exclude them from *real* rivalry with Cadillac and La Salle.

Others cannot begin to offer the unfailingly brilliant performance of the 90-degree, V-type Cadillac-La Salle engine, the supreme luxury of Fisher and Fisher-Fleetwood bodies—because their market can never be big enough to spread the cost of Cadillac manufacturing.

The development that makes today's 90-degree, V-type Cadillac-La Salle engine the highest expression of 8-cylinder performance could never have been accomplished were it not for Cadillac's command of this market.

This is something that everybody can understand. Cadillac and La Salle luxury and refinements and value ever increasing. Cadillac and La Salle prices continuing to be leveled far below other cars that attempt to approach their superiorities but are inevitably defeated by the yoke of lesser volume.

It is inescapable that, with Cadillac volume constantly increasing, the luxury and value of Cadillac and La Salle should correspondingly increase.

New lower La Salle prices, $2350 to $2875. Cadillac prices, $3295 to $3950. Exclusive Fisher and Fisher-Fleetwood custom-built bodies up to $5500. All prices f. o. b. Detroit.

Cadillac welcomes an opportunity to prove these statements. A phone call will bring a demonstrator at your convenience.

CADILLAC MOTOR CAR COMPANY
Division of General Motors Corporation

Cadillac Company of Atlanta
CLYDE K. BYFIELD, *President*
486 West Peachtree St. IVy 0900

CADILLAC LA SALLE

REVEALS SECRETS OF BODY DESIGNS

Effectiveness with which the design of Hupmobile's "Century" coachwork has cared for the body stresses and strains imposed by modern high compression engines, higher speeds, faster acceleration and quick acting four-wheel brakes, was recently indicated by R. S. Cole, Hupmobile general sales manager, to a group of leading Hupmobile distributors.

"Modern transportation needs have imposed demands far more exacting on motor car bodies than the public generally realizes," said Mr. Neerken. "The tremendously greater flexibility of today's better automobile has meant almost the literal necessity of redesigning motor car bodies completely.

"Body builders universally are learning that there are nine points at which body stresses and strains focus. These nine are, the upper corners where the windshield, body top and front pillars meet; the body pillars themselves; at the cowl bar; the junction of the instrument board and the cowl pillar; junction of roof rails and windshield header; the junction of the dash, sill and chassis frame; junction of the front body pillars and body sills; the number and location of the junctions where the body is bolted to the chassis, and the junction of dash and body.

"Every one of these problems has been solved effectively in the Hupmobile 'six of the century' and 'century eight' bodies.

Wood and Steel.

"First of all, we believe thoroughly that the wood and steel type, generally called the composite body, results in the best coach work. Wood and steel combines great strength with resiliency, both of them vital to any body in which long life and quiet are fundamental requirements. Automobile bodies must constantly undergo severe shocks—such as are encountered in quick stopping, fast acceleration and on bumpy roads. Modern heavy traffic has made a car of great flexibility and almost imperative necessity. A body that will withstand the strains that such flexibility imposes is almost equally as important as a chassis of similar abilities.

"It is at these nine cardinal points of greatest strain that the construction of the 'century' bodies stands out so preeminently. In the first place, large corner gussets, formed as part of the metal header bar, connect the pillars, roof rails and steel header into a strong, rigid unit which provides a solid mounting for the windshield. With this construction is provided strong steel pillars, combining clear vision and maximum strength. Then the heavy guage steel cowl are riveted and welded to steel pillars to make a solid tie for front end construction. A metal brace ties the dash instrument board and pillar into one unit. At the fifth point is a heavy wood pillar, encased with steel, rigidly attached at the roof rail and sill. The dash sill and chassis frame are bolted together into solid construction by a heavy bracket support. A large metal brace at the junction of the body and dash provides the required strength to eliminate both the side and fore and aft movement of the cowl, which would otherwise be brought about by the force of four-wheel brakes. Body and chassis again are joined together near this same point, further to insure a tight union. Board risers, at the ninth point, are formed integral with the dash to give a strong construction at the extreme front end.

Coachwork Moulding.

"A further refinement in the 'Century' coachwork is the moulding. It is an actual part of the body, not nailed on and then filed down. This new construction adds stiffness and eliminates the paint cracks and loosening which go with the old style standard moulding.

"The unique dash construction gives unusual rigidity to the entire front end of the body. All points where metal joins either metal or wood are insulated against noise or squeaks.

"At every other part of the body the durability and strength of the 'Century's' coachwork matches up fully to the brilliant qualities in the

She Thinks

your car should be refinished in one of the bright new Duco color schemes. You'll be delighted if you let us do it. It's resale value will go up, too. Drive by —this week.

A. C. Miller & Co.
17 COURTLAND STREET N.E.
— WRECKED BODIES REBUILT —
DUCO REFINISHING—FENDERS STRAIGHTENED
Phone WALNUT 1991-1992

"Pleasing Our Customers Since 1889."

French Embassy Uses Nash on Visit Here

One of the few requests made by M. Claudel and his daughter while visiting Atlanta, was that they please secure for their transportation the beautiful Nash Ambassador just their own. They are shown above just before leaving the Chamber of Commerce in the Nash Ambassador that was at their disposal while here through the courtesy of the Martin-Nash Motor company, local distributors.

New Production Record For Graham-Paige Cars

Detroit, April 14.—(Special.)—The three Graham brothers, who acquired the plant of the Paige company last June in order to present a passenger car bearing their own name, produced 30 per cent more Graham-Paige cars in March than were ever built by the Paige factory in any one month in its 18 years' history. March production totalled 7,616, more than a third of the entire 1927 output.

The completely new Graham-Paige line of cars was announced in January at the New York automobile show. It was not until January 20 that the 200th car was built; two months later to the day, on March 20, the 10,000th car was completed, and the first quarter of the year ended with a total production of 13,139.

Despite the late start in January, which totalled only 1,497 cars, the figures for the first quarter of 1928 equal 60 per cent of the entire 1927 production, which was 21,881.

The March total of 7,616 is nearly two and a half times as large as the best month of 1927, when August was the peak with 3,196. Previously to last month, the best month in the factory's 18 years' history was May, 1925, with 5,841 cars.

The largest single day's output last month was 364 cars on the 28th.

Orders on hand for April will require the factory to work at full capacity throughout the month.

Officials of the company, in announcing the new record, said that it is all the more noteworthy because it was established with full production on only three of the five chassis models to comprise the complete Graham-Paige line.

A fourth model, a six-cylinder 114-inch wheelbase car in the $1,200-$1,300 price class, was added about the middle of the month, but its production was limited. It will count largely in the April production, as it is the second lowest priced car of the new line, and is the lowest priced car in the industry to carry the new type four-speed transmission, a feature of the Graham-Paige cars.

The fifth chassis model, the straight eight 135-inch chassis model, will be added shortly. Its prices have not yet been made public.

six and eight-cylinder chassis on which they are mounted. The result is coachwork of great strength and durability, combined with quiet operation on the chassis."

LIGHT TRUCKS REAL ECONOMY HAULERS

Recent surveys show that the average truck operates empty more than 50 per cent of the time, according to L. D. Stapleton, general manager of the General Motors Truck company's local branch on Ivy street.

"Even in the general haulage business, operated on a freight basis, somewhere around 25 per cent of truck travel is empty," he declared. "This is where a slow, unwieldy truck, of the type now happily out-dated, runs up its overhead—and costs the public an unguessable sum of money by needlessly tying up traffic.

"Truck owners, however, are keeping more and more accurate records on operating costs—and the cold figures are bringing standardization on equipment that combines sturdiness and economy with modern flexibility, safety of control, and reasonable speed. We have frequent access to records kept by owners of our Pontiac-powered and Buick-powered trucks, for instance. And the figures surprisingly bear out what I say."

NEW BUYING ERA SEEN FOR AUTOS

With production and employment at top peak to meet the demand for the three lines of sixes, Dodge Brothers, Inc., anticipates the most prosperous year in history, according to John R. Lee, general sales manager.

Nearly 6,000 men have been added to the payroll since January 1, the figures now standing at 24,124, compared to 18,223 on the first of January.

Shipments of cars and trucks from the plants of Dodge Brothers in the United States and Canada during the first quarter of this year totaled 60,387 units, according to preliminary figures announced by the company.

Compared to the first quarter last year, when 46,566 units were shipped, the gain is 29.7 per cent. Shipments in March totaled 26,895 units compared to 13,272 for March, 1927, a again of 102.6 per cent.

"Reports reaching us from dealers all over the country indicate a record-breaking spring buying season," said Mr. Lee. "The introduction of the Standard Six at prices within the reach of millions of families not only met with public acclaim, but stimulated interest in the Senior and Victory lines as well.

"The low priced automobile these days, if it is to be built and sold on a quality scale, must possess style, high speed and comfort as well as dependability, and it must be produced by a company whose reputation is established by years of successful operation in the automotive field.

"With the introduction of the standard line, the transition to six-cylinder cars is complete in the Dodge factory. For thirteen years, Dodge Brothers based its bid for popularity on the principles of economy and dependability in a single price field. Durink this time, the company has built up an organization of 5,600 dealers in the United States and foreign countries, forming a sales and service group of international scope.

"The Victory Six introduced last January with engineering improvements years ahead of its time has met with popularity that stamps it as one of the most widely discussed cars on the market today. The Senior Six, introduced nearly a year ago to meet a demand for a larger car with super-fine appointments, is giving purchasers custom built quality within a custom price. It is only natural that the Standard line, selling substantially under $1,000, should follow to complete the range of automobile values for buyers who want a moderate priced car with a high standard of performance."

Both Have Attractive Lines

This photo was received the past week by F. E. Maffett, Inc., local dealer for Oakland and Pontiac cars. It shows Miss Audrey Ferris, juvenile film star selected as the 1928 Wampas baby, sitting on the fender. She is demonstrating her baby ways by tickling Chief Pontiac's chin. Lucky ornament.

BABY HEALTH CENTERS ANNOUNCED FOR WEEK

Baby health centers to be held during the week, as announced Saturday by Dr. J. P. Kennedy, city health officer, will be at four locations. Mothers of each community are invited to bring their children up to four years of age to the centers for examination. All will open at 1:30 p. m. The centers for the week follow:

Wednesday, J. C. Harris school; Wednesday, Fulton Bag and Cotton Mill; Thursday, Andrew Stewart Nursery, and Friday, Kirkwood school.

OAKLAND PLAYS HOST TO GENERAL PUBLIC

Pontiac, Mich., April 14.—The unusual spectacle of a brilliantly-lighted grouped of automobile factories holding open house to the public—operating late into the night while thousands of visitors inspect the wonders of ultra-modern manufacturing methods, will be staged here April 17, 18 and 19 by the Oakland Motor Car company.

The occasion will be the formal observance of the completion of the latest unit to the factories, a $3,000,000 assembly and shipping building for the Oakland all-American six. Both the Pontiac six and the Oakland six factories will be open during the celebration, the spacious aisles and up-to-date machinery equipment rendering it possible for the visitors to pass through the buildings without interrupting the high speed production. Guides and placards will explain every important factory operation. During the three open house nights, the plants will operate until 10 p. m.

After inspecting the plants, the guests will find themselves in the immense new shipping building where 40,000 square feet of floor space will be devoted to dancing. Music is to be furnished by a 15-piece orchestra besides concert numbers by the Oakland Motor Car company band. A unique feature will be the "refreshment production line," where sandwiches, ice cream and coffee will be served with all the speed and efficiency of the company's automobile production lines.

Boy Scouts and special illuminated street signs throughout the city will guide out-of-town visitors to a big flood-lighted parking lot near the factory entrance. Babies may be "checked" at the door and taken care of during the evening by white-clad nurses. The oldest Oakland and the latest products of the company will be displayed near the dance floor.

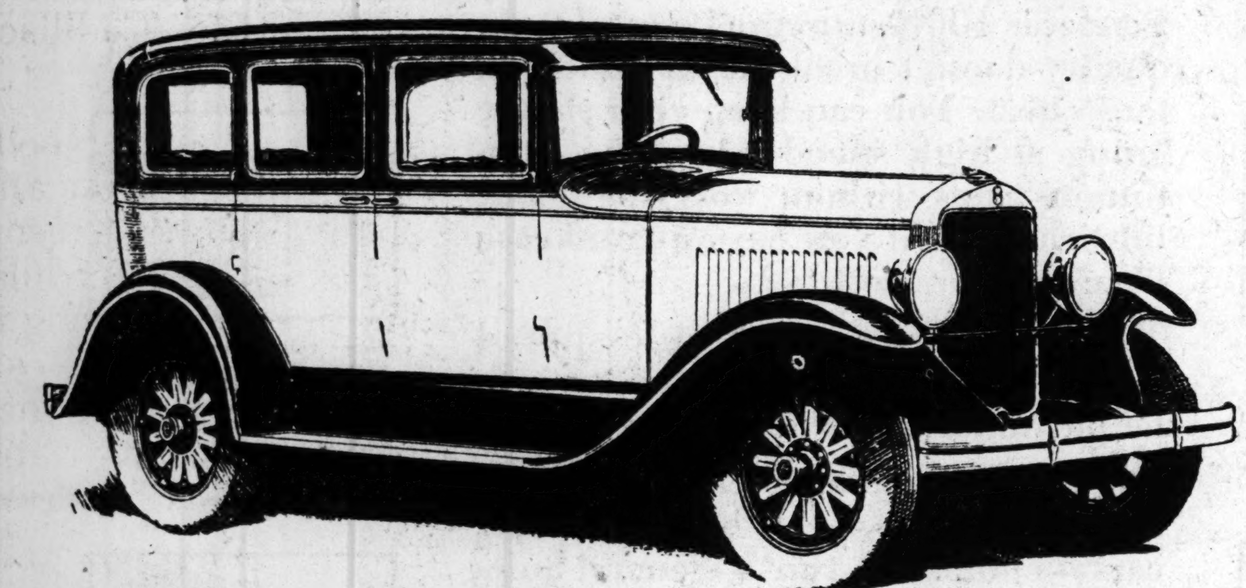

March... Greatest Month In 18 Years

Within three months after the introduction of the completely new line of Graham-Paige motor cars, this company enjoyed the greatest business of any month in 18 years.

Joseph B. Graham
Robert C. Graham
Ray A. Graham

Five chassis — sixes and eights — prices beginning at $860. Illustrated is Model 610, 5-passenger Sedan, with 7-bearing crankshaft and hydraulic four-wheel brakes, $875, (bumpers $15 extra). All prices f. o. b. Detroit.

Graham-Paige Company of Georgia

521 Peachtree St., N. E. WAlnut 3951

GRAHAM-PAIGE

Buick is *far ahead* in Performance

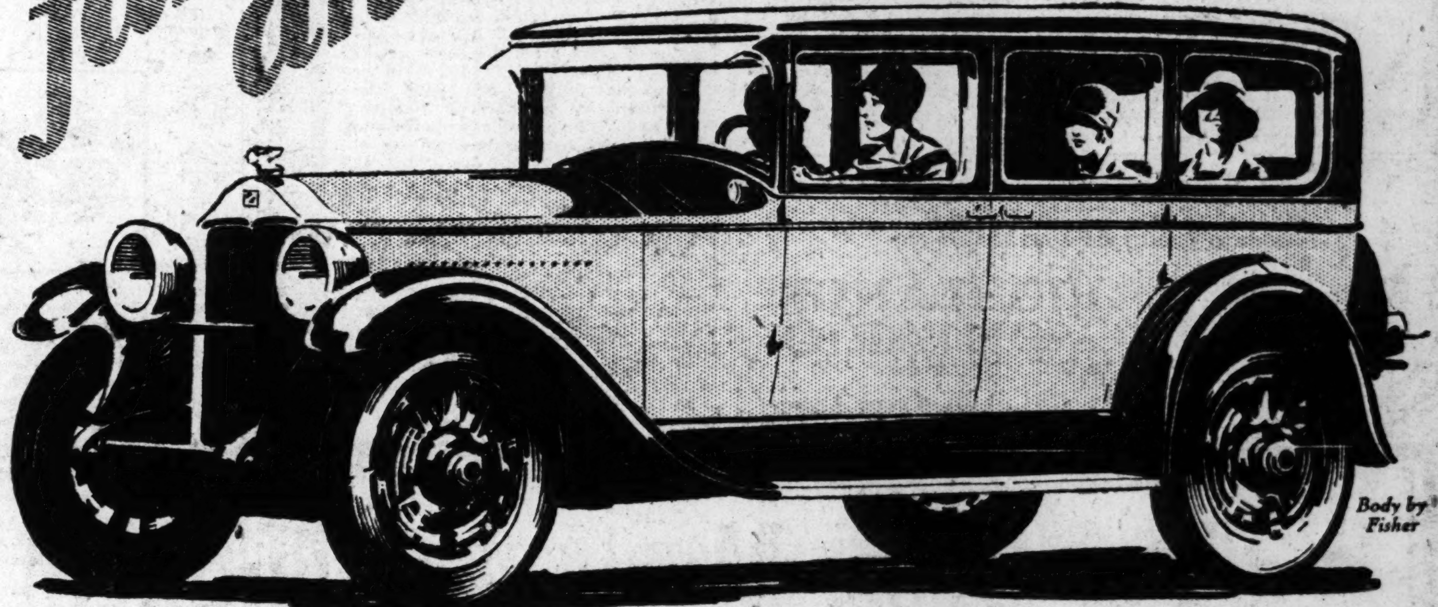

Hundreds of Dollars *more* won't buy Buick Performance in any *other* car

No car in the world, regardless of price, excels today's Buick in brilliant, spirited performance—

—because no car in the world has a power plant like the famous Buick Valve-in-Head six cylinder engine—developed over a period of twenty-four years and proved in the hands of two million owners.

Drive Buick on the hills—it takes them with effortless ease. Drive Buick in traffic—it gets away in the lead. Drive Buick on the open road—its performance is *vibrationless beyond belief.*

Though you pay hundreds of dollars more, you can't equal Buick performance—Buick reliability—Buick satisfaction—in any other car.

SEDANS $1195 to $1995 , COUPES $1195 to $1850 , SPORT MODELS $1195 to $1525

All prices f. o. b. Flint, Mich., government tax to be added. The G. M. A. C. finance plan, the most desirable, is available.

BUICK

D. C. Black	Atlanta Branch	Decatur Buick Co.
330 Peachtree St.	512 Spring St.	Court Square
Atlanta	Atlanta	Decatur

WHEN BETTER AUTOMOBILES ARE BUILT . . . BUICK WILL BUILD THEM

STUTZ WILL RACE EUROPEAN CHAMP

Ample reason for giving the informal title of "stock champion of Europe" to the Hispano-Suiza car that will meet a Stutz Black Hawk in a 24-hour international match race on the Indianapolis motor speedway on April 16, is found in the records established by Hispano-Suiza motors on land, on the water and in the air. Stutz has confined its endeavors to conquering the road, but the famous French motor has extended its supremacy to the water and the air as well.

The motor now used in Hispano-Suiza cars, and which will power C. T. Weymann's Boulogne model in the battle with the American stock car champion on the Indianapolis track, was developed for aviation use during the world war. Not until this motor was perfected did the allied success in the air really materialize, and by the end of the war, nearly half of all aviation motors in allied service were Hispano-Suizas.

Hispano motor car building dated from 1904, but after the war the new aviation motor was adapted to automobile and marine use, and the design has been maintained. With Barnato driving, a Hispano-Suiza established new world's speed records at Brooklands track, England, in 1924, for 200 and 300 miles, for 250, 300, 400 and 500 kilometers, and for two and three hour runs. In the same year, new world's aviation speed records were made by Lieutenant Bonnet, of the French army, at Istres, France, in a plane powered with a Hispano-Suiza motor. Power boats equipped with Hispano-Suiza motors attain speeds of from 65 to 85 miles an hour.

BEST HOTEL VALUE IN NEW YORK
Gregorian 35 St.
SPECIAL SUMMER RATES
LARGE ROOM, BATH $3 PER DAY 2 PERSONS $5
TEA ROOM-RESTAURANT-LUNCH .50 DINNER 1.25

James Boring's Cruises
NORTH CAPE
Unusual Route to Europe
By specially chartered White Star Liner
S. S. CALGARIC
JUNE 21
Leaves Montreal for Iceland, Norway's Fjords, Land of Midnight Sun, Scandinavia's cities. Stop-over privileges. Rates $550 up. Shore trips included
Fourth Annual Mediterranean Cruise, February, 1929
Inquire your own agent or
James Boring's Travel Service, Inc.
730 Fifth Ave.
New York

Write for descriptive Booklet. Tours leaving regularly thru British Isles and Historic Europe. Motor Pullmans, upholstered luxuriously, having Buffet, Toilet and every Conceivable Comfort.
EN ROUTE SERVICE, INC.
Savoy Plaza Hotel
5th Avenue and 59th Street, New York

CALIFORNIA
NATIONAL PARKS
CANADIAN ROCKIES
Alluring tours of 4, 6 and 8 weeks duration. Visiting Yellowstone, Zion, Glacier, Rainier and Crater Lake National Parks.... Indian Pueblo district, Lake Louise, Banff... the Pacific Coast and Canadian Rockies.
Limited congenial groups with expert tour manager leave during July and August... $503 up from Atlanta
Write for booklet "California, National Parks and Canadian Rockies".
Alaska Great Arctic Circle, Klondike and Golden Belt tours. 7 attractive escorted tours to select from. Write for "Summer Tours to Alaska"
call or write for booklet
AMERICAN EXPRESS
Travel Department
91 Luckie Street, N. W.
MAin 3471
Atlanta, Ga.
American Express Travelers Cheques Always Protect Your Funds

EUROPEAN TOURS
Popular Priced and De Luxe
Full Information From
JOHN M. BORN
1108 Candler Bldg.

NORWAY AND WESTERN MEDITERRANEAN
Cruise, s s "Lancastria," June 30
52 days, $600—$1300; Lisbon, Spain, Tangier, Algiers, Italy, Riviera, Sweden, Norway, Scotland, Berlin, (Paris, London). Short Cruise, omitting Norway, $475.
Jan. 16 Round the World Cruise, $1000 up
Jan. 30 Mediterranean Cruise, 66 days, $600 up
John T. North, 68 Broad St., N. W.
F. C. Clark, Times Bldg., New York
Cunard Line, 44 Walton St., Northwest

USED PLANE TRADED IN ON NEW FRANKLIN

What is believed to be a revolutionary step in motor car merchandising was taken recently by George H. Williams, Milwaukee distributor for Franklin automobiles, when he accepted a used airplane as part payment on a new Franklin car. The ship, a "LaRhone" Scout type biplane of 22-foot wing spread, is powered by a French "LaRhone" rotary air-cooled motor.

"Merely in the line of business," said Mr. Williams, "and, of course, we haven't been doing it right along. Never heard of anybody doing it before, but we are sold on the air-cooled motor. (Franklin has an air-cooled motor, you know.) No, I do not want it as my personal plane. We are running an ad in the classified section to sell the plane just as we would a used car."

Observers in the automobile field see particular interest in the incident, stating it may foretell a trend of motor car dealers tying in with airplane dealers. A number of automobile dealers have taken the agency for airplanes as subsidiary to their automobile business, and it is claimed that before long automobiles and airplanes will exchange in the market quite as commonly as used cars are now turned in on new cars.

CHEAP RUBBER BATTLE WON BY FIRESTONE

Miami Beach, Fla., April 14.—(Special.)—Harvey S. Firestone, rubber king and manufacturer of tires at Akron, Ohio, and who has his winter home here, sat in his study deluged with telegrams of congratulations, and with a sense of satisfaction that his five-year battle to get relief from the British rubber restriction for the American motorist has been won.

During the five years, most of which time he was fighting alone, the American motorist has paid out more than a billion dollars in excess of what it should have for rubber tires.

Mr. Firestone took pleasure in reading and rereading telegrams and cables which informed him of the drop in crude rubber quotations from 28 cents to close at 21 1-2 cents per pound. On November 1, 1922, the British colonial office restricted the production of rubber in the colonies to 60 per cent of normal. The price immediately rose from 15 cents to 37 cents a pound, and in 1925 rubber sold as high as $1.22 per pound. The announcement by Premier Baldwin that he had appointed a committee to investigate the restriction act caused the price of rubber to drop from 42 cents to 28 cents per pound.

When the American motorists realize that an increase of 1 cent a pound would mean $8,000,000 annually they can better appreciate what Mr. Firestone has really done for them, whose name has always stood in the forefront of the international controversy.

The British restriction on rubber has been removed. It will go into effect on November 1. This action, however, does not mean that there will be an immediate drop in tire prices, as manufacturers must carry at least a four months' supply of rubber on hand and in transit from the rubber countries. But it does mean an eventual saving of millions to the motorists.

ODD FELLOWS PLAN INDUCTION EXERCISES

Induction exercises will be held by Central lodge, No. 28, Independent Order of Odd Fellows, at 7:30 o'clock Monday night, in the new hall, at 191 1-2 Whitehall street, according to announcement Saturday by Charles F. Baker, secretary. Thomas W. Brown, Sr., will direct the degree team in the dramatic ceremonies for the initiatory degree.

Hundred New Whippet Sixes in Drive Away

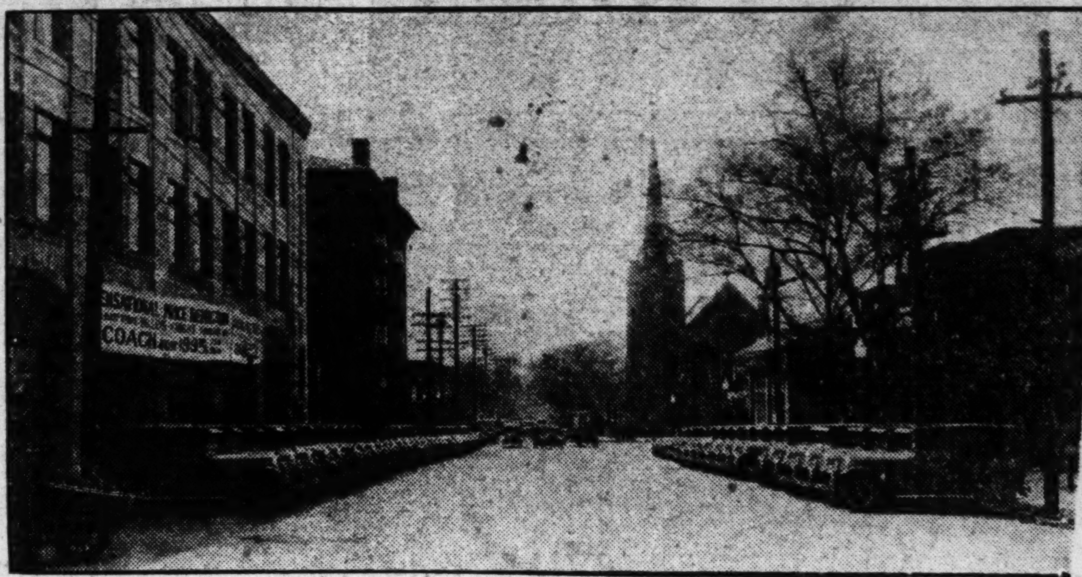

Coincident with the announcement by the Willys-Overland company, of their entirely new Whippet Six, several hundred enthusiastic Georgia dealers attended a meeting at the Le Roux Motor company, distributors here. Above is shown a part of the hundred new Whippets they drove back to their home towns. Mr. Le Roux stated after the meeting "that it was one of the largest drive aways ever held in this section of the country."

342,184 Chevrolets Built During First 1928 Quarter

Detroit, Mich., April 14.—With March production running 14 per cent ahead of any previous month in history, and production and sales organizations operating at a record-shattering pace, the Chevrolet Motor company for the first quarter of 1928 built a total of 342,184 cars and trucks, W. S. Knudsen, president and general manager, announced here today.

This record output is 70,000 units more than the turnout during the corresponding period last year, and gives substantial backing to the statement made a week ago by Chevrolet executives that the country is in the midst of an unusual era of prosperity that is destined to hold throughout the greater part of the year.

In March Chevrolet built 133,657 cars and trucks. This is 17,000 units better than February, 1928, which previously was the largest month's output in the 16-year existence of the company, Mr. Knudsen pointed out.

On top of the new high performance in March, the 14 domestic Chevrolet factories are building cars as fast as precision methods will permit, with the expectation that April, despite having two less working days than March, will show practically as high a production volume as the month just ended. Mr. Knudsen stated that still higher records are possible when a new assembly plant with a capacity of 350 cars a day, which is shortly to be opened at Atlanta, gets under way to augment the output of the other factories.

An unusual feature of the March output was the fact that more than 113,000 units of the total volume were absorbed by the domestic market to assure all dealers of an adequate number for prompt delivery.

The remarkable showing of the company was interpreted here as a sweeping indorsement of the refinements embodied in the Bigger and Better Chevrolet as well as a tribute to the far-seeing policy of Chevrolet officials in arranging their production facilities so that cars might be instantly available to the public.

The finest Oil for Automobile Motors now available through
ALEXANDER-SEEWALD CO.

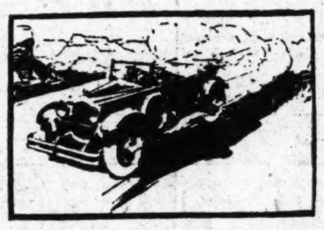
Coast to coast and back again in less than a week is the record of L. B. Miller who chose Pennzoil when he set out in a Chrysler 80 to make a new coast to coast record of 79 hours and 55 minutes. Then he made the return trip, again breaking a world's record by making the entire round trip in one minute less than a week. Pennzoil is recommended by principal car manufacturers. All manufacturers approve it.

When Lieutenants Kelly and Macready made their famous non-stop flight from New York to San Diego, 2600 miles, the motor of their giant army monoplane was safely lubricated with Pennzoil.

Lucky Strike Second covered 120 miles in the Sacramento River in 2 hours, 23 minutes, 45 seconds, breaking all previous records. Pennzoil furnished unfailing lubrication to Lucky Strike's 400 H. P. Liberty motor.

HERE'S good news for every motorist who takes pride in the performance of his car. It means that the highest grade of lubrication service now is available to you.

It's a fact that *Pennzoil is the finest oil you can buy for your motor.* It holds its body—its lubricating value—for hundreds of miles longer than ordinary oils. You need change it only half as often.

Pennzoil, 100% supreme Pennsylvania quality doesn't break down under intense heat. You can keep your motor going at high speed over long, continuous runs without worrying about lubrication—if you have a crankcase filling of Pennzoil.

That accounts for the wide-spread choice of Pennzoil when a motor is to be put to any gruelling test.

Pennzoil has made unbeatable records in air-planes—speed boats—racing cars—endurance runs—general automobile use. It has an unquestioned reputation of always furnishing safe, sure lubrication.

For your motor's sake use Pennzoil. You can't duplicate its quality. The Pennzoil sign shows you where to get the best service. Look for it.

THE PENNZOIL CO., *Offices and Refinery: Oil City, Pa.*

New York to Germany. Chamberlin chose Pennzoil when he flew from New York to Germany, in the longest trans-Atlantic flight on record. He trusted in Pennzoil's ability to keep his motor going when the slightest "miss" or overheating would have meant disaster. He used it, too, when with Acosta he broke America's endurance record by staying in the air over 51 hours with an oil consumption of 4 31/100 gallons of Pennzoil.

Three relief drivers drove a Peerless Six-80 sedan, for 31 days, covering 22,095 non-stop miles. The Pennzoil in the crank case was never changed and only 10 quarts of Pennzoil were added—an average of 2209½ miles per quart of Pennzoil.

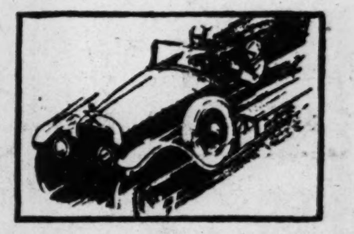
3302 miles between New York and San Francisco covered in 77 hours, 40 minutes. That's the startling achievement of Ab Jenkins in his Studebaker Commander Sedan. Only 5 quarts of Pennzoil were used and the oil was not changed once throughout the trip.

SUPREME PENNSYLVANIA QUALITY
PENNZOIL
SAFE LUBRICATION
REG. U.S. PAT. OFF.

FOR SALE BY

R. L. Bennett, 27 Alexander St.
Lubrication Shop, 100 Spring St.
HEmlock 3500 Tire Co., 602 W. Peachtree & North Ave.
10th St. Tire & Battery Co., 130 Tenth Street, N. E.
Everett Strupper, Inc., 536 Spring Street, N. W.
Clyde Langford Motor Co., 231 Pryor St., S. W.
W. H. Daniel Garage, 13 Porter Place
Peachtree Rd. Tire & Battery Service, Peachtree Rd. & Terrace Drive
Boulevard Oil Co., North Boulevard
J. M. Harrison Company, 111 Ivy Street
Gillespie Auto Service, 119 Ponce de Leon Avenue
Standard Auto Service Co., 169 Marietta St.
Robinson & Pickett, Buckhead
Layfield's Garage, 141 Marietta Street
Spider Garage, 634 North Highland Avenue, N. E.
Universal Garage, 1012 Peachtree Street, N. E.
Miller's Minute Service, Buckhead, 3070 Peachtree Rd.
Stewart Garage, 181 Marietta St., N. W.
Nassau Ser. Sta., Marietta & Spring
W. H. Warren Garage, 54 Edgewood Ave., N. E.
J. L. Carroll Co., Cor. Spring & Harris Sts.
Wood Tire Company, 312 Spring St., N. W.
Boulevard Tire & Battery Company, 1027 Boulevard, N. E.
Ginn Tire & Battery Co., 436 Moreland Ave., N. E.
Tip Top Service Station, 202 Sycamore, Decatur
Marmon Atlanta Co., 170 W. Peachtree
Bozeman & Hudson, 624 Spring Street, N. W.

CANADIAN NATIONAL—TO EVERYWHERE IN CANADA
Vacation in the Pine Scented Forests or beside the crystal lakes of the
HIGHLANDS of ONTARIO
CANADA

COME to the cool, sweet depths of Algonquin Park, Timagami, or Nipigon Forest Reserves—where khaki shirt and fishing gear are passports to the inner circle. Or choose a resort at Muskoka, Kawartha Lakes, Lake of Bays, the 30,000 Islands of Georgian Bay or on the shores of blue Lake Huron.
Wonderful hospitality. Ample scope for golf, bathing and all recreations. For information call, telephone or mail coupon.
901-15th STREET, N. W.
Washington, D. C.
CANADIAN NATIONAL
The Largest Railway System in America
126-441-D Please send me your free booklet on the Highlands of Ontario. RESORT
Name
(If student state grade)
Address

Italy and the CONTINENT

By the Roman Splendor Ships that take you over the Sunny Southern Route to Genoa or Naples, enchanting gateways to the Continent.
ROMA May 19—June 23
DUILIO April 28—June 2
The Popular Cabin Class Steamer
COLOMBO
May 24—July 2
SITMAR DE LUXE CONNECTING LINE from Naples and Genoa to Egypt, Asia Minor and Constantinople
Illustrated Booklets and full information on request
NAVIGAZIONE GENERALE ITALIANA
Italia America Shipping Corp.
Gen'l Agts., LUIGI DELL 'ORTO, LTD.
129 Decateur St., New Orleans.
or local Steamship Agents
NGI

Everybody visits Washington, D.C.
More persons visit the Nation's Capital than any other American City compared to its size. Your next trip should include a Stop-over at
The RALEIGH
Headquarters of distinguished Americans. Perfectly appointed and noted for its atmosphere of homelike comfort. Centrally located at Pennsylvania Avenue and 12th Street. Accommodations for 1000 guests.

L. G. Sizer, Manager

??? GOING ABROAD?
Have you got your vises?—Do you know how much to tip?—What a Cabin liner is?—What is the best route?—What hotel you should patronize?—How to carry your money?—Whether an American must always travel first class on European railways?
Put your problems before the friendly travel experts of the *American Express*. Begin planning now with these helpful booklets—"Steamship Sailings" gives steamer departures and fares. "The American Traveler in Europe" tells how to tour Europe independently. Call or write for booklets today.
AMERICAN EXPRESS
Travel Department
Telephone WAlnut 2298
601-602 McGlawn-Bowen Bldg., Atlanta, Ga.
Always Carry American Express Travelers Cheques

HOLLAND-AMERICA LINE
Travel by a Famous Service
TO ENGLAND—FRANCE
HOLLAND—GERMANY
AND ALL PARTS OF EUROPE
Via Plymouth, Boulogne, S-M Rotterdam
New Amsterdam, Apr. 21
Rotterdam, Apr. 28 Volendam, May 5
Direct route to the OLYMPIC GAMES at AMSTERDAM from July 28 to August 12.
68 N. Broad St., Atlanta, or Local Agents.

Come to Washington

The educational advantages of a visit to the Capital of our Nation are of inestimable value
Stop at the LEE HOUSE
15th and L Streets, N. W.
Three squares to the White House. A new and modern Hotel. Refined environment.
250 rooms 250 baths
Rates:
Single room $3.50 daily
Double " $5.00 "
Single room (with meals) $6.00 "
2 persons (with meals) $10.00 "
Robert Block, President

A MAGNIFICENT NEW HOTEL
400 ROOMS WITH BATH
$3.00 and up FOR ONE PERSON
$4.00 and up FOR TWO PERSONS
HOTEL KNICKERBOCKER NEW YORK
WEST 45TH STREET
Just East of Broadway Times Square
Reservations made by American Express Co., Travel Dept.

THE CONSTITUTION'S REAL ESTATE REVIEW

CONDUCTED IN THE INTEREST OF DEVELOPMENT OF ATLANTA AND THE SOUTH

MORRIS' CLOSE 7 HOME SALES

Sale of seven homes by F. P. & Geo. J. Morris, to be constructed by that company for the purchasers, featured announcement Saturday by Keller F. Melton, manager of the Morris residence building sales department. The business, booked within a short period, indicates a continuation of the heavy home sales and construction program undertaken by the company since the first of the year.

Morris sold and will build for Mr. and Mrs. Jesse A. Barrett a seven-room bungalow of brick, American type architecture. The site of the home is on Northview avenue.

A six-room bungalow of unusual type American architecture will be built for Mr. and Mrs. J. E. Hobson on Morningside drive.

Mr. and Mrs. Gilbert Little, of 1559 Peachtree road, have contracted for a beautiful home to be erected in Garden Hills, on Bolling road. The Littles are natives of England, Mr. Melton remarked, and selected a typical English residence, after seeing a picture of the architect's drawing in an advertisement of F. P. & Geo. J. Morris, in The Constitution classified ad section.

A home for Mr. and Mrs. J. W. Wingate will be built on South Warren street, Kirkwood, according to a contract closed with Morris. The home will be a six-room brick bungalow of special American design.

Another home, six rooms, brick veneer and American type architecture, is to be erected on Sherwood road, in Morningside for A. E. Stubblebine.

Morris will also erect a specially designed bungalow for Mr. and Mrs. W. E. Ashley. The residence will contain eight rooms and will be situated on Morningside drive.

Mr. and Mrs. D. C. Stripling have contracted for a six-room bungalow of special design and brick construction, to be erected on Rogers avenue, in West End Park.

MASSELLS SELL SPRING LEASEHOLD

History of an important Spring street development was revealed Saturday in announcement by S. A. Massell, secretary of the Massell Realty company, big local property developers, of a leasehold sale.

The Massell company sold its leasehold for a period of years to Louis Wellhouse, on the commercial structure at the northeast corner of Spring and Simpson streets. The consideration was not announced but understood to have involved a large sum.

The undertaking is one of the many Massell developments on Spring street. The corner site, owned by Mr. Wellhouse and measuring 100 feet on Spring and 50 feet on Simpson, was leased by Massel's for a term of 50 years at the following sliding-scale rental: $2,500 per year for the first 10 years; $3,000 per year for the second 10 years; $3,500 per year for the third ten years; $4,000 per year for the fourth 10 years, and $4,500 per year for the last 10 years.

The Massell company then erected a two-story building with 5 ground-floor stores, and leased the space to various tenants bringing an annual income of approximately $6,000 per year. In the latest transaction, Massell resold their improved leasehold to the original owner of the land.

Salvation Army Leader Appeals For Old Clothes

Comfort of thousands of poor people here this winter will depend on Atlanta's activity in cleaning out attics and clothes closets of old clothing, paper, furniture and other things discarded but still subject to repair or conversion for further service, it was declared Saturday by Staff Captain W. H. Range, of the Salvation Army, in a statement on the eve of the opening of the city's annual "Clean Up, Paint Up Week."

The social service department of the army, Captain Range said, is depending entirely on the results of this week for the surplus stocks of old clothing, furniture and other materials necessary to carry the department's unfortunate charges over the cold weather period.

Four trucks will be used by the department to send for old clothing, furniture, paper and rags cleared out of storage places during "Clean Up, Paint Up Week." A truck will be dispatched to any home in the city the afternoon following a call to Ivy 2224 in the morning or on the morning following a call made in the afternoon.

WILSON TO HEAD LOCAL BUILDERS

William Wilson, of William Wilson company, is scheduled to head the Atlanta Builders exchange, with election of directors and officers to take place at the annual meeting, May 8, according to the list of nominations announced Saturday, by F. M. Noland, secretary.

Mr. Wilson is the only nominee for president on both the president's ticket and the members' ticket, which assures him of the election. Other nominees on the president's ticket are F. A. Pittman, Pittman Construction company, for first vice president; Ralph Walker, Walker Electric and Plumbing company, second vice president; A. D. McGaughey, Meyers & McGaughey company, treasurer, and the following directors: W. H. George, general contractor; J. E. Ingram, manager Pittsburgh Plate Glass company; O. A. Barge, Barge-Thompson & Co.; Robert S. Fiske, engineer, and John Oatley, Walraven company.

Nominees on the members' ticket, which will be combined with the president's ticket for the election, are William Wilson, for president; F. A. Pittman, first vice president; A. C. Conyers, second vice president; A. D. McGaughey, treasurer, and the following directors: Ben Seckinger, Seckinger Brothers; Henry Taylor, Austin Bros. Bridge company; Robert S. Fiske; Bob E. Prim, manager Sherwin-Williams company, and [illegible] M. Pardee, manufacturer's agent.

The annual meeting of the Atlanta Builders exchange will be at 7 o'clock Tuesday night, May 8, in the Ansley hotel. An elaborate entertainment program is being arranged for the occasion.

SALES REALTY CO. TAKES LARGER SPACE

Removal of Sales Realty company, well-known dealers in residential properties, from their former quarters at 210 Candler building to larger quarters at 433 Candler building was announced Saturday, marking expansion of the company's office facilities made necessary by increased business.

Frank C. Barrett, Jr., is president of the company; George L. Harris sales manager, and Miss Ella Stickle, manager of the rent department.

Mr. Barrett and his associates all have had long experience in the real estate business. Three months after organization Mr. Barrett bought the interest of his former associates in the company and reorganized it with the personnel named above.

Mr. Barrett has been in the real estate business here for several years. Mr. Harris came to the company last autumn from a position with a railroad system. Miss Stickle has had eight years' experience in the renting business.

The renting department is a new one and was made necessary by the agency's extensive dealings in residential properties, including apartment houses.

The company in its new quarters will have ten salesmen. They will be experienced men specializing in home sales, exchanges and farm deals.

The company will also do some building along conservative lines.

It recently made some large exchanges of farm and Atlanta properties and is now engaged on some additional large deals.

Three Massell Developments Feature Big Transactions; Johnson & Johnson Building Sold Through Keenan & Chambers

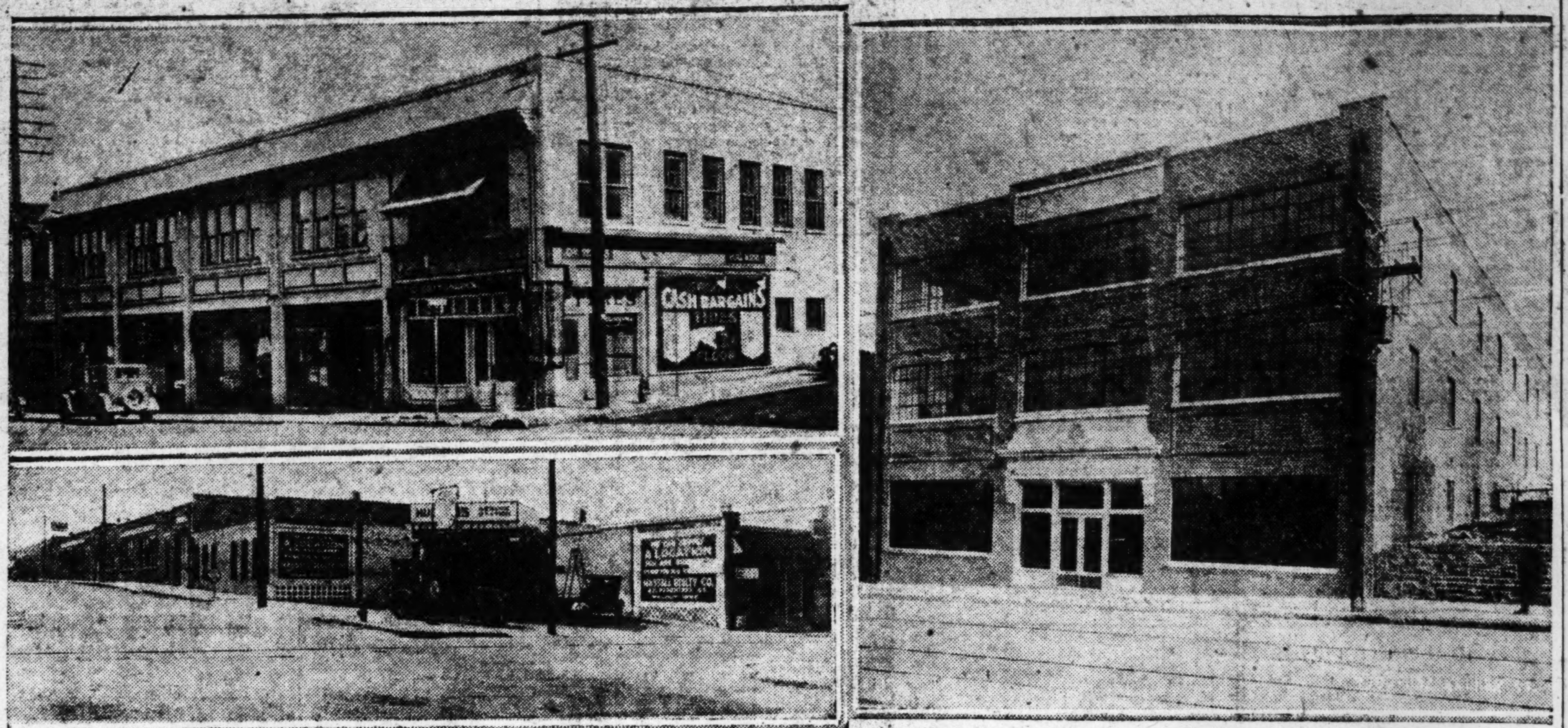

Three developments of the Massell Realty company that featured in the large real estate transactions of the week. Above, to the left, is the northeast corner of Spring and Simpson streets, seen with the structure erected by Massell's on a 50-year leasehold. The improved leasehold has just been resold to Louis Wellhouse, owner of the land. Below this is a view of the large warehouse structure built by Massell Realty company at Stewart avenue and Glenn street. It was just sold by Lee Hagan to the D. Greenfield estate. On the right is the modern headquarters built by Massell's according to specifications of Johnson & Johnson, nationally-known manufacturers of surgical dressings. Keenan & Chambers, Inc., was the agent handling the last two deals. The Johnson & Johnson building was sold for Massell's to the D. Greenfield estate.

Figures in $160,000 Sale

Photo by George Cornett.

Glenn estate property at 12-14 North Broad street, which figured in one of the important sales of the week. The commercial structure was sold for $160,000 to J. H. Bulloch through the agency of Adams-Cates company. John Balwin and Hunter Perry, of that concern, handled the transaction.

$350,000 Granada Apartments Sale Is Largest Announced This Week

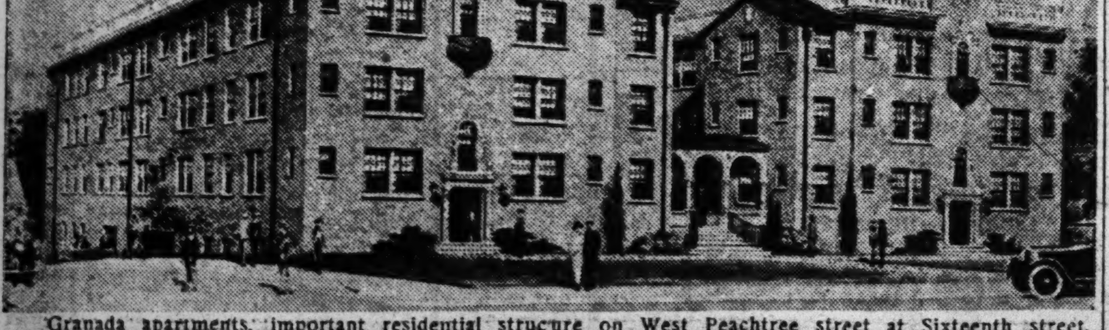

Granada apartments, important residential structure on West Peachtree street at Sixteenth street, which figured in the largest real estate sale of the week. The consideration was $350,000. The Morrison Realty company sold the property for C. A. Matthews to the International Life Insurance company, of St. Louis. The purchasers gave as part payment large tracts of farm acreage in south Georgia.

ALLEN S. CRAIN JOINS DUPREES

Allen S. Crain, prominent Atlanta realtor and former active head of the Allen S. Crain Realty Sales company, has become manager of the home sales department of W. L. & John O. DuPree, one of Atlanta's foremost and longest established firms. Announcement of the important connection and expansion of the DuPree sales organization was made Saturday by John O. DuPree.

Mr. Crain has been in the real estate business for himself over a period of 1[illegible] years. During this time his organization handled a large volume of business. Mr. Crain's familiarity with real estate values in the local market has marked him as one of the most efficient property agents in the market.

In this capacity Mr. Crain has served a large clientele who will be pleased to learn of his new connection with the well-known DuPree concern. Mr. Crain takes over a substantial business as manager of the DuPree home sales department. He will be assisted by a staff of capable salesmen.

In making the announcement in change of management of the residential department, Mr. DuPree stated that the current year will witness notable activity in home sales and home construction. The late spring has failed to retard developments in this direction, Mr. DuPree remarked, pointing to that fact as a good sign of the market's strength.

Todd-Worsham Auction Opens This Tuesday

Sale of a large tract of developed and improved land in Walton and Newton counties, known as the Walton County bank property, will be held at public auction, beginning at 10 o'clock Tuesday morning at Social Circle, Ga., according to announcement Saturday by E. H. McGee, manager of the local office of Todd-Warsham Auction company. The well-known property auction firm was appointed to handle the sale by order of court.

The property includes 2,000 acres of highly developed farm lands, to be sold in small tracts, city property, a modern hotel and the bank building. It represents one of the largest real estate sales of its kind to be held in some time.

This transaction marks the sixth sale handled by the Todd-Worsham Auction company for the state banking department and entrance of the company on its fourteenth year of expansion in the real estate auction field. A notable record was made by the company last year when it handled 15 successful sales on the north side.

In the huge sale to be undertaken Thursday in liquidation of the Walton County bank property will be included the following holdings: Newton-Walton county acreage of 650 acres of land; the Harris Springs place, with 205 acres of land in Newton county; the Upshaw place, with 334 acres in Walton county; the Spencer place, with 78 acres of land in Walton county and in the city limits of Social Circle, highly improved and containing a modern hotel; the Tom Foster place of 74 acres in Walton county; the G. A. John estate, a 216-acre portion of that property, and the Lon Malcolm place of 110 acres located in the Blasingame district of Walton county.

OGLESBY REALTY AUCTION COMPANY HOLDS BIG SALE

Another successful undertaking in its 11 years of operation in Atlanta, as headquarters, was scored by the J. P. Oglesby Realty Auction company with sale of the J. L. Poole estate in Lakewood Heights, according to announcement Saturday. The company sold four houses and 50 lots at the auction aggregating $20,000.

The auction sale was conducted by Mr. Oglesby Thursday morning on the property located at the intersection of Jonesboro and Brown Mill roads. It was said to be one of the outstanding auction sales of the season. Because of the location of the property within a short distance of the new Chevrolet assembly plant, it was uppermost in the eye of the real estate market.

Officers Named By Real Estate Salesmen's Body

Organization of the Atlanta Real Estate Salesmen association, which plans within the next few months to have the 250 licensed property salesmen of Atlanta woven into a smoothly cooperating organization, for promotion of the best interests of the members and elevation of the profession, was given great impetus with election of officers and formation of definite plans and regulations, it was announced Saturday.

A nucleus of a large number of representative Atlanta real estate men already compose the rapidly growing organization.

Clayton Burke, heads the group as first president of the Atlanta Real Estate Salesmen's association. Other officers are F. R. Wing, first vice president; W. T. Akin, second vice president; C. E. LaFontaine, third vice president; Robert F. Head, treasurer, and C. M. Paschal, secretary.

Two meetings of the new order have been held, and a third is to take place at 7:30 o'clock Monday night in the city auditorium. More than 50 members are now enrolled in the association. In addition to these, every licensed real estate salesman in Atlanta is invited to attend the Monday night meeting, at which plans for future action will be discussed and outlined, to be inaugurated at once.

One of the principal projects to be undertaken by the association immediately will be the adjustment of real estate values in this section to a one-price system, it was stated. It is believed that this basis for listing and selling property is the only efficient means of conducting the real estate business so as to result most equitably to seller, buyer and agent.

While the association is primarily for salesmen, brokers and other licensed real estate dealers have become members of it as salesmen. Membership in the association and the activities of the group conflict in no way with any other real estate association, it was stated. Members already enrolled included representatives from 22 large real estate concerns.

Owens Outlines Details of Map Service in Board

Details of the map service being provided by the Atlanta Real Estate board for its members were outlined Saturday in an announcement by Frank C. Owens, president. The set of maps were recently purchased by the board and constitute one of the most complete property guides ever to be displayed here.

The maps show every piece of property in the city of Atlanta and surrounding territory, giving approximate dimensions of lot, street number, location, kind and size of building constructed thereon. The information furnished by this set of maps includes practically everything except the property owner's name. The maps will be used to a large extent by the appraisal department of the Atlanta Real Estate board in posting each piece of property of that has been appraised during the past four years by the board.

More than 600 pieces of property will be posted, amounting to more than $40,000,000. It will then show when the property was appraised, value of the land, value of the improvements, size and market value of the appraisal as of the date it was appraised.

President Owens further states that steps are being taken now by the office of the board to collect all data in the use of these maps by the members and that each member will be notified by mail of the services offered in this way. All members are urged to take advantage of the information offered by these maps inasmuch as they are put in and maintained by the board at quite a large expense.

REALTORS TO HOLD EXECUTIVE MEET THIS WEDNESDAY

Officers and directors of the Atlanta Real Estate board will hold an executive meeting in the Atlanta Athletic club at 6 o'clock Wednesday night, April 18, according to Frank C. Owens, president.

"This is the regular monthly meeting, and many important matters are to be discussed and acted upon covering the work of the Real Estate board since the first of the year," Mr. Owens stated.

"Many important committee reports will be made covering the work of the finance committee, appraisal committee, standard sales contract committee, rates, rules and customs committee, Sanborn map committee and membership committee."

President Owens states that he is pleased with the activities of the committees for this year, and that he is anxious that every officer and director be present to hear these constructive reports.

Beautiful K. of C. Center

Beautiful stone residence on Peachtree street, near Fourteenth street, that was purchased by the Columbian Building association for use as a center of Catholic clubs. It will be the new Knights of Columbus home. The three-story residence contains 15 large rooms suitable for club purposes. The property is well located. It was known as the old Brown home and was purchased from Mrs. Ellen S. Hord and Mrs. May Hord Hubbard.

New Garage for Rich's Customers Is Latest South Side Development

Architect's drawing of the garage with parking capacity for 200 automobiles to be erected on the northeast corner of Forsyth and Hunter streets. It is to be used by M. Rich & Bros. Co. to provide parking service for customers of the large department store and will be constructed and operated for Rich's by the Forsyth Street Garage corporation. All negotiations involved were transacted through Draper-Owens company.

Construction of a parking garage of four storage levels on the northeast corner of Forsyth and Hunter streets to be used as a shopping convenience for customers of M. Rich & Bros. Co. was announced Saturday by Frank H. Neely, secretary and general manager of the large department store. The structure will be built and operated by the Forsyth Street Garage corporation under a contract of 10 years with Rich's. The entire project was handled through Draper-Owens company, as agents.

The announcement provides an answer to the persistent queries as to what would be the disposition of the valuable corner site following destruction of the old Mather Brothers Furniture building by fire some time ago. The proposed garage building is the second important property improvement for Atlanta south side business section to be disclosed recently.

Supplementing the vast construction program soon to be undertaken by the Southern railroad in enlarging its office facilities, and the Pryor street and Central avenue viaducts deevlopment, the Forsyth and Hunter street improvement corroborates the revival of construction activity on a big scale on the south side.

The construction contract for the garage building has been let and work is to be started immediately, it was stated. The site is already cleared and it is believed the new building will be ready for occupancy in three or four months. The garage will be of fireproof brick construction, containing basement, two stories and a roof to be used for parking of automobiles, connected by ramps, with provision made for adding two more stories when requirements demand. The structure will cost $75,000 to build, with an additional cost of $50,000 when the projected two stories are added. The maximum capacity of the initial development will be 200 cars. Pringle and Smith are the architects.

According to the contract, the Forsyth Street Garage corporation, builders and operators, will handle the free parking service for customers of M. Rich & Bros. company for a term of ten years. It is estimated that over the period of the contract an expenditure of more $250,000 by Rich's for this customers' service will be involved.

Draper-Owens company negotiated as agents the lease between owner of the property and the Forsyth Street Garage corporation and also handled the contract between the garage operators and Rich's. The property has a frontage of 90 feet on Forsyth street and 90 feet on Hunter street. It is in the same block with the large department store and readily accessible for customers of the institution. In addition to the main street intersection on which the site is located, it is directly across from the Hunter street approach to the Spring street viaduct.

BIG LEASE MADE BY ADAMS-CATES

Lease of a large commercial building at 104-6 Pryor street, S. W., formerly occupied by Ragan-Malone company, for a term of years, at an aggregate rental of $60,000, featured a large list of recent deals handled by Adams-Cates company, according to announcement Saturday by H. H. Arnold, head of the lease department.

The Pryor street structure, which is five stories high over a basement, was leased for Mrs. Edna Avery Jones to the Atlanta Auction and Commission company. The Atlanta Auction and Commission company has been in Atlanta for a period of years and in taking possession of the building will have greater space for their increased business, it was stated.

The list of leases handled by Adams-Cates company as agents and revealing substantial activity in the local commercial lease market, follows:

For E. R. Black to Southeastern Printers' Supply company, building of three floors and basement, 267-9 Trinity avenue. This concern has been operating in Atlanta for a number of years and its increased business made it necessary to secure larger quarters. This lease is for a term of years at an aggregate rental of $30,000.

For Mrs. M. McP. Inman to Standard Scale and Fixture company store, 234 Mitchell street, S. W.

For M. Rich & Bros. Co., to McDougall Coffee company, storeroom at 317 Peatchree street.

For Hunter Perry to Piggly Wiggly company, two stores in the community business block on Peachtree road at Brookwood station.

For J. G. Burckhardt and Mrs. L. S. Huntley to J. J. Daniel, store in new building being erected on the Washington street viaduct near Hunter street. This store is to be used for barber shop.

For M. T. LaHatte to Creety Bros. company, 51 Hunter street, S. W. This concern is in the fruit and produce business.

For S. Creety to Paragon Press, storeroom 665 Highland avenue.

For J. G. Ison to T. C. Shadburn, storeroom 106 Piedmont avenue.

For M. J. Greenblatt to W. F. Kincaid, storeroom corner of Glenn and McDaniel streets.

For Witt Investment company to McDougald Construction company, a large suit of offices in the Peachtree building, corner of Peachtree and Baker streets.

Byrd Printing Co. Named Defendant In Bankruptcy Suit

Involuntary bankruptcy proceedings were filed Saturday against the Byrd Printing company by the Fulton National Bank of Atlanta in United States district court. The bank presented claims represented by two judgments totaling $4,532.79, stating that the value of securities held is $1,000, leaving $3,532.79 of the claim unsecured.

The petitioner alleges that the Byrd Printing company permitted a creditor, the Fulton Properties company, to obtain preference while the Byrd Printing company was insolvent, the preference obtained through legal procedure and not having vacated or discharged the same at least five days before sale or final disposition of the property affected by the alleged preference.

Little, Powell, Smith & Goldstein filed the petition for the bank. A hearing on the paper was set for April 24.

Candidate Qualifies.

Tallahassee, Fla., April 14.—(AP)—The qualification of A. W. Young, of Vero Beach, as candidate in the June primary for state senator for the thirty-third district, was announced today by the secretary of state.

Now!—Driverless Car

Inspection of huge pipelines under construction at Sao Paulo, Brazil, is made with Studebaker dictator sedans owned by the government. Steering is unnessary as the walls of the concrete pipe keeps the cars to their course.

SEAT COVER POPULAR AUTO ACCESSORY NOW

Attractive patterns and improved methods of putting them on explain the wide popularity of the new 1928 seat covers now being shown in the leading auto supply stores. Seat covers are now one of the most popular auto accessories. They prevent clothing sticking and becoming soiled from dirt that usually accumulates on uncovered cushions and add the feeling and appearance of coolness. Most covers are now made so they may be easily cleaned and kept fresh and bright.

For many years car owners have realized that if seat covers are installed on a new car the upholstery is protected so that the car's resale value is considerably increased; but in past years prices for covers were usually so high as to make them almost prohibitive. In the last three years, however, vast progress has been made in the seat cover industry. The car owners' needs have been closely studied and seat covers made to fit these needs; special fabrics noted for durability and strength have been designed, improved methods of fastening seat covers to the car have been worked out, and attractive color patterns have been woven to harmonize with the beauty of the modern car. At the same time production has been speeded up to meet the constantly increasing demand with the consequence that better seat covers are available today at the leading stores and at prices that are about one-half what they formerly were.

Wallace-Chevrolet Co. Announces Opening Here

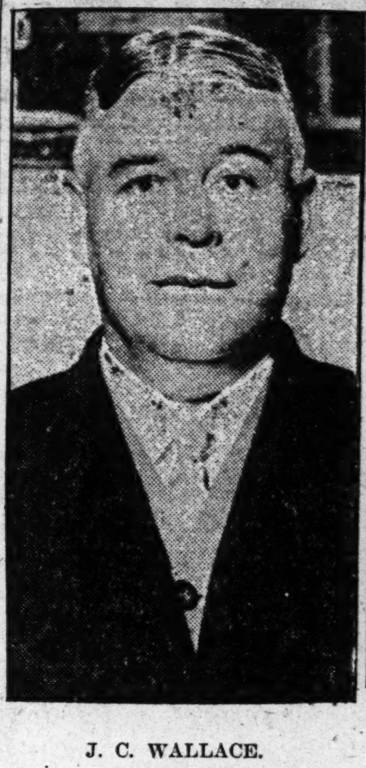

J. C. WALLACE.

F. E. WALLACE.

Following their recent appointment by the Chevrolet Motor company as local dealers in Chevrolet automobiles, J. C. and F. E. Wallace, widely and popularly known Atlanta brothers, Saturday announced that they have opened display and service quarters at 1200 Euclid avenue under the firm name of Wallace-Chevrolet company.

J. C. Wallace, who enjoys a wide circle of friends here and throughout this section, formerly was a vice president of the Atlanta Trust company. F. E. Wallace also has been prominently identified here, having engaged in the real estate business for the past five years.

The display and salesrooms of the Wallace-Chevrolet company, located at "Little Five Points" in Inman Park, are handsomely appointed headquarters for a corps of efficient and experienced salesmen, the Wallace brothers announce, and a modern and thoroughly equipped service and parts in charge of expert mechanics will be maintained by the firm.

Real Used Car Values Offered By Martin Nash Company

The Martin-Nash Motor company, for years a leader in raising the standard of reconditioned cars in Atlanta and the southeast, has gone a step further toward providing the motorists of this section with reliable and economical transportation.

According to Mr. C. C. Davis, manager of the Martin-Nash resale department, his factory-trained mechanics have been working all winter to make possible the unusual spring display of reconditioned Nash cars which is attracting such a lot of attention at this time.

"A reconditioned Nash," says Mr. Davis, "is no more in the 'used car' class than a Rolls-Royce is a Chevrolet. Every one of these cars was traded in for another Nash. As soon as the trade is made our Nash experts give each car a thorough and careful inspection to determine exactly what is needed to put the car into such a condition that it will give its second owner the same perfect satisfaction it gave its first one."

"Any part that shows the slightest wear," continues Mr. Davis, "is replaced with a new, genuine Nash part. The car is tested under every conceivable condition, every mechanical part adjusted and readjusted, in fact each car is given the same rigid inspection that a new Nash receives before it leaves the factory. To complete this thorough reconditioning, these cars have been carefully repainted in the very newest colors. Thus, a reconditioned Nash is, to all practical purposes, a new Nash, and is sold with a Nash service and parts guarantee."

It is pretty generally known in Atlanta and vicinity that Mr. Robert H. Martin, president of the Martin Nash Motor company, was the first automotive merchant in the southeast to sell reconditioned cars with a definite service and parts guarantee.

Mr. Davis adds, "The group of reconditioned Nash cars in this special spring display includes roadsters, coupes, touring cars, two and four-door sedans, in standard, special and advanced six models." This would indicate that the man who wants to drive a Nash this summer, without paying top price, will find exactly what he is looking for at 594 Peachtree street, N. E.

If any further recommendation is needed for these unusual Nash values, it is to be found in the enviable reputation enjoyed by the Martin Nash Motor company and its president, Mr. R. H. Martin, among Atlanta motorists for many years. We can think of no greater assurance to prospective purchasers of reconditioned Nash cars than Mr. Martin's personal integrity and his inflexible determination to give every customer the utmost for his money by standing squarely behind every car he sells.

MILLION MILES USED IN STUDEBAKER TEST

A new revelation of the intensive research carried on by automotive engineers in their relentless search for the facts of performance is contained in a statement made public today by W. C. James, research engineer of the Studebaker corporation.

"Records of the Studebaker proving ground and research laboratory show that Studebaker and Erskine experimental cars were driven a total of 1,575,000 miles in 1927," said Mr. James.

This amazing mileage, equivalent to more than 61 trips around the earth, covers 12 months' test driving of the new American edition of the Erskine Six, the Studebaker Dictator, the Commander, the new President Eight and various commercial models. It does not include comparative tests and studies made with competitive cars, nor many other tests made in the laboratories on individual units such as motors, springs and other parts.

These tests, made with special laboratory equipment, would greatly increase the actual driving mileage if their equivalent mileage were included.

As an example of these laboratory tests, Mr. James quoted a report on one 350-hour endurance run made by a new President Eight motor. The run covered the equivalent of 14,000 miles. The motor was run at wide-open throttle for 50 consecutive hours at a speed of 10 miles an hour, then for another 50 hours at 20 miles an hour, and so on without stopping through five additional 50-hour periods at 30, 40, 50, 60 and 70 miles per hour. The only replacements or adjustments made during the run were two spark plugs.

This impressive endurance run was but one of many made with the new eight-cylinder motor before it won the engineers' approval for production.

LOCKHART ADVOCATES SPARK PLUG CHANGING

Frank Lockhart, the great race driver, in a recent letter to the Champion Spark Plug company, wrote the following:

"I changed the sparks plugs in my Stutz Weymann sedan today after they had gone something over 10,000 miles. I never know I have spark plugs in the car until I change them according to your recommendation at that mileage.

"I wish you to know that I have never known a spark plug the equal of Champion. I use them in my stock cars, dirt track racing cars and my speedway racing cars constantly. They perform wonderfully well for me under the trying circumstances of high compression racing motors which turn up to revolutions even beyond 7,000 a minute. It means something to have a plug come out of a racing motor after the grind of a 200 or a 500-mile race, where the motor is kept turning at above 6,500 revolutions per minute for the entire distance.

"A dependable spark plug to a racing driver means so much money in his pocket. Think what a chance any driver would have if his motor should suddenly drop a cylinder due to a faulty plug!

"While the money cost would not be so great in my touring car, the annoyance is an item. I put in Champions now and forget them.

"The Champions in my Daytona Beach Stutz Black Hawk Special, in my trial for the world's mile record, behaved admirably. They had their work cut out for them, too, and they responded wonderfully. Without a perfect spark plug it would have been impossible to travel 225 miles an hour, as I was traveling when I ran into a rain squall, could not see and finished in the ocean.

"I unhesistatingly indorse Champion spark plugs for all uses. If they were not 100 per cent dependable I assure you I could not afford to use them for a minute."

INDIAN ANNOUNCES NEWEST MOTOCYCLE

The Indian Motocycle company at Springfield, Mass., announces this week a new model motorcycle, the new Indian scout (series 101), which incorporates many improvements and new features. Information on the changes which give greater safety and beauty of lines has spread from coast to coast even before the official public announcement and the motorcycling world has been taken as if by storm. Orders at the present time, according to a report received by W. R. Roberts, are keeping the Indian factory working day and night.

Perhaps the most important feature on this new model, asserts Mr. Roberts, is the braking system. In addition to the greatly oversized rear wheel external contracting brake, a front wheel internal expanding brake is furnished which enables the machine and rider to stop as quickly as any modern car equipped with four-wheel brakes. This front wheel brake is so constructed as not to lock the wheel on dry pavements under ordinary pressure.

A new frame, which gives a longer wheelbase (57 1-8 inches), combined with the new streamlined gasoline tank and new bullet-type headlight give a pleasing effect never before seen in any motorcycle. The motor is set further forward in the frame, giving more even distribution of weight and perfect balance. New, graceful handlebars and adjustable, double cushion spring saddle give a riding position never before achieved. The saddle is but 26 1-4 inches from the ground and is adjustable to suit the rider's reach and weight. These features combine to make the comfort and handling qualities of this new model scout unsurpassable.

New generator mounting allows simple and easy adjustment and insures proper alignment of driving belt at all times.

According to local dealers, this model is not only the perfect mount for police work and solo pleasure riding, but is also ideally adapted for commercial purposes when equipped with side van.

TWO GREENSBORO BOYS ARE SOUGHT

Greensboro, Ga., April 14.—(Special.)—Search is being made for Calvin and Pope Thurmond, brothers, 12 and 14 years of age, respectively, who disappeared from their home here April 9 and have not been heard from since.

The boys are described as follows: Both are blondes, and their hair is light brown; the eyes of Calvin are blue, while those of Pope are light hazel. Each is approximately 5 feet in height, Calvin being slender, while his brother is inclined to stoutness. They were clad in overalls and work shirts when last seen.

Anyone seeing or hearing of the lads is requested to notify their mother, Mrs. A. M. Thurmond, of this place.

Unique Doors on de Luxe Hudsons

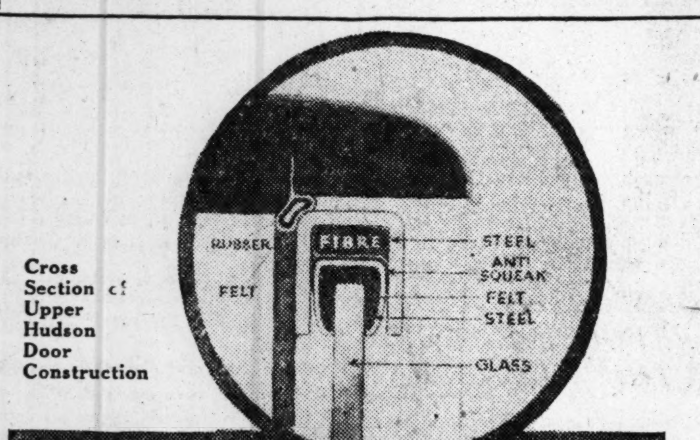

A new type door on 1928 de luxe Hudson cars. The upper part consists of a metal frame to retain the glass. It is chromium plated.

Doors in motor cars usually have been—just doors. In the efforts of automobile engineers to step ahead of the competitive procession practically every other unit of design has undergone radical changes but doors have not varied much from those of 10 years ago.

For the 1928 season, however, the Hudson organization has worked out interesting new doors developed in the Hudson super-six de luxe models.

Three Main Objects.

"For these cars, Hudson designers went after three major points," said C. H. Becker, of the Goldsmith-Becker company, local Hudson, Essex dealers. "First the doors should be permanently silent. Second, they should assist a distinctive and modish appearance. Third, they should be staunch and weather-tight.

"The usual idea of an automobile door has been to build it heavy and strong, and to fit it closely and snugly to the body—the closer the better. But in these bodies another line of thought altogether is followed. The lower half of each door is of standard design—heavily constructed and fitting tightly. But above the belt line the structure consists only of a strong but slender steel frame to hold the window glass in place.

"The doors close against a hollow spring rubber tubing, with no metal-to-metal contact whatever. Further, a quarter inch clearance is maintained between the outer edges of the door and the door jambs. The door is thus literally insulated from the body, yet a tight and permanent joint is assured.

"The whole summed-up result is individuality and distinction of appearance, permanent silence, and better visibility. Similar designs have been used in custom cars costing from $5,000 to $7,000, but Hudson is the first standard maker to adopt the idea.

Local Hupmobile Salesmen Win National Recognition

These four men connected with the Thompson-Cauthorn company, local Hupmobile distributor, have just been awarded membership on the Hupp national salesmen's honor roll and have received handsome buttons from the company attesting to the honor. They are, upper row, left to right, S. J. Jordan and J. C. Lockhart, and below, E. W. Cauthorn, salesmanager of the Thompson-Cauthorn company, and J. J. Bullard.

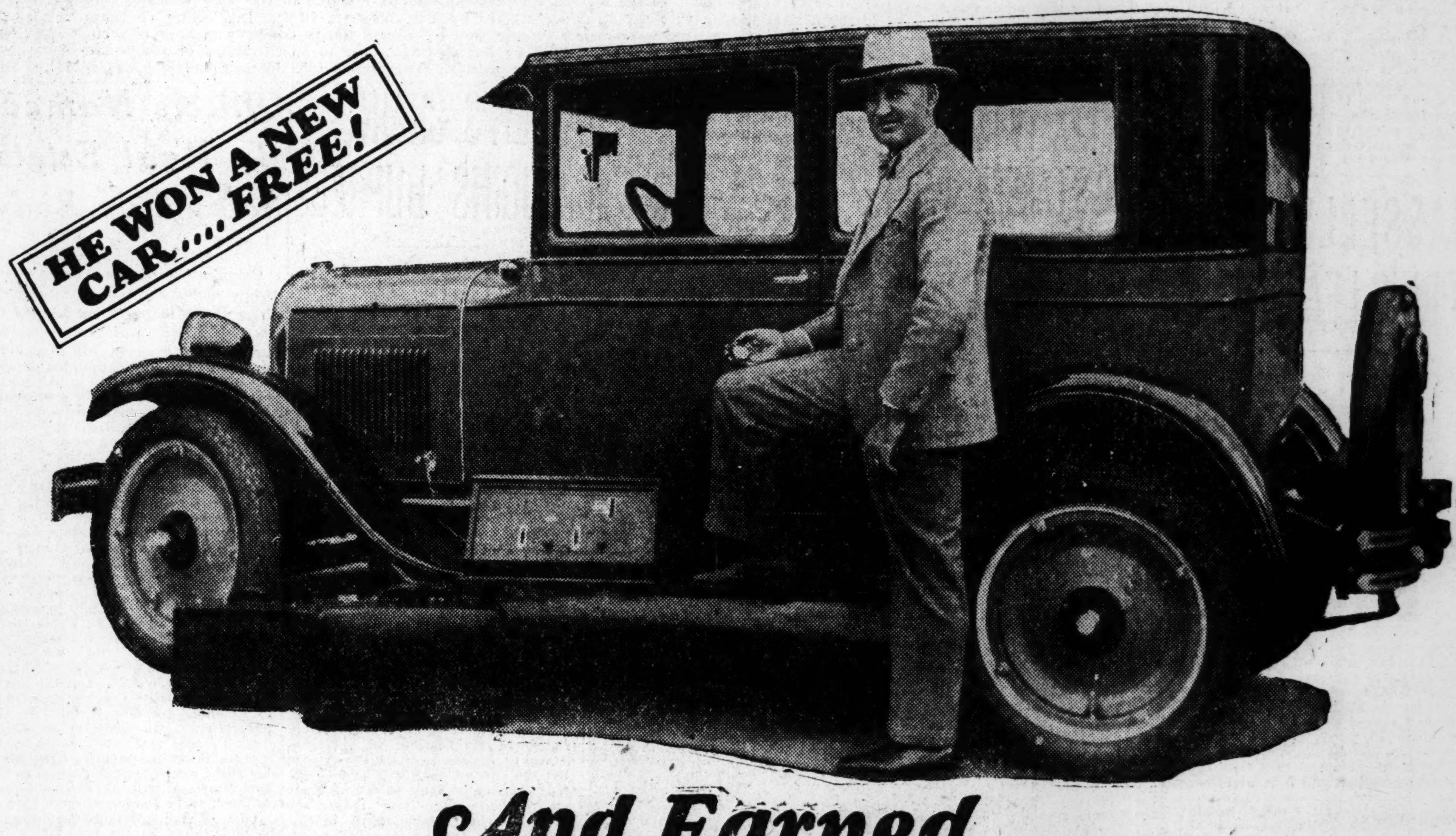

And Earned $4930 In 6 Months Spare Time Work!

Do you need extra money? Here is a wonderful opportunity. Here are free extra bonuses Charles Hickey earned in six months' spare-time work: A new Chevrolet, fountain pen, Gladstone bag, Elgin watch, Crosley radio—and $4,930.00! He made it by selling 4000 car owners an amazing new kind of protection against blinding headlights! Agents and car owners can test a sample at my risk. Simply mail coupon below.

GLARING LIGHTS CAN'T BLIND YOU!

When You Look Through a Face-a-Lite!

Let the headlights blaze in your eyes on the darkest, narrowest road. With a Face-a-lite shading your vision, you can drive right on without slackening speed, without the slightest bit of danger.

WHAT car owner doesn't feel nervous when driving at night and headlights suddenly flash in his eyes? Glaring headlights cause thousands of accidents each year. A Face-a-lite on your car is better than paying insurance, and costs only a fraction of the premium. And every night you drive you face this constant danger, imperiling your life and your wife and children.

FITS ANY CAR

Face-a-lite fits any car, open or closed. You can install it yourself in a jiffy. Simply set Face-a-lite so you can look under the hood of the screen. The tiny pin points break up the shaft of light. Face-a-lite throws a shade over your eyes so you can steer safely around a hairpin turn. You can see every inch of the road ahead without blocking your vision or cocking your head to one side.

OVER 100.000 USERS

Although Face-a-lite is out only a short time, already over a hundred thousand car owners now use this new safety device. Joe Lasker, Anoka, Minn., writes that a Face-a-lite saved him from a serious collision with another car, stalled on the road ahead without lights. A Buick dealer writes enthusiastically that he is installing Face-a-lites as standard equipment.

FREE SAMPLE OFFER

Simply mail coupon below and learn how you can test a Face-a-lite on your own car without obligations to buy. Charles Hickey wrote for this no-risk sample offer. It started him on the road to success.

**W. M. WILLY, Pres., Face-A-Lite Mfg. Co.
Dept. D-19, Mitchell, S. Dak.**

I Need 500 Men
I'll Pay Big Money!

I show you an easy way to make an extra income. Just in your spare moments. Simply mail coupon below for my exclusive demonstration method

Lowell Folden made $35.00 in one day. V. D. Love made $15.00 an hour. A woman, Mrs. Alfred Larson, made $1,500 extra money within six months. H. C. Bower writes, "They take it out of your hand." You don't need to be a salesman—Face-a-lite sells itself. Mail coupon for proof that you can make $10.00 to $20.00 a day easy.

Mail Today!

**W. M. WILLY, Pres.
Face-A-Lite Mfg. Co.
Dept. D-19, Mitchell, S. D.**

Yes, without obligating me, send me full description of Face-A-Lite. Also tell me all about your free sample offer and big money-making proposition.

Name ....
Address ....
City .... State ....

Classified Ads

THE ATLANTA CONSTITUTION

Classified Ads

VOL. LX., No. 305. ATLANTA, GA., SUNDAY MORNING, APRIL 15, 1928.

Final Week Before Opera--and Keely's

Shoppers Will Simply Revel in the Beautiful New Wearables on Special Display at Keely's for the Last Six Days of Grand Opera Preparations

Accessories

That Count So Much In a Woman's Smart Attire

French Beaded Bags

Beautiful new bags of fine cut steel beads, in gold and silver combinations; also beaded bags in Persian designs—at **$5.00 to $25.00.**

Dainty New Compacts

Engraved and enameled compacts, in blue, yellow and rose combinations—**$2.50 to $10.00.**

Opera Pearls

Lustrous Coro pearls in 60-inch strands, at **$2.00 to $10.00.**

Choker pearls, Richelieu quality, in white and flesh, at **$4.00.**

Crystal Chokers at **$1.00 to $12.00.**

Colored tin cut chokers, in red, blue, green, rose and amber, at **$1.00.**

Sunbeam Jewelry

Beautiful sunbeam bracelets, brooches, eardrops and necklaces—**50c to $3.50.**

Rhinestone Jewelry

Necklaces, eardrops, brooches and barpins, at **$1.00 to $5.00.**

Special—Rhinestone shoulder pins and hat ornaments, $2.50 values, at **$1.25.**

Mesh Bag Special

One special lot of Whiting & Davis mesh bags —$2.95 values—at **$1.98.**

New White Shoes

White shoes in Keely's exclusive models for summer are arriving daily, and you are invited to come in and see them. Pure white kids in straps and step-ins, in high and low heels. All sizes and widths. Please make your selection for opera wear now.

Just Received!

Party and Evening

GOWNS

In a Gorgeous Display for Pre-Opera Shoppers In 4 Groups

$19.75 $29.75

$34.75 $39.50

Sizes for Madam and Madamoiselle

Gowns of richest elegance—creations of Fashion's most exquisite conceptions—indulgence of rarest artistic taste!

The materials are plain and pastel printed georgettes; plain, tinted and two-tone taffetas; marvelous all-over lace.

The features are tiers of tulle or rich lace, deep borders of incrustations and hand-tinted floral motifs; huge sash bows and floral trailers; pointed, dip and irregular hems.

There are bouffant and flared models—some with long waist lines—others with basque effects.

The colors are flesh, peach, Nile, orchid, maize, yellow, cerise, light blue, black and white.

Dress Laces

Fashion's Favorite for Party and Evening Gowns

Shadowy — intriguing — bewitchingly feminine! Beauty in a mist! Laces that were never before so lovely—laces for Fashion's smartest gowns—all-over or as artistic trimming—laces for every purpose demanding daintiness and beauty.

$1.95 to $7.50 Yd.

Black or ecru Alencon lace—

Ecru Margot all-over laces—

36-inch Chantilly lace, in black, white and ecru—

Heathcoat's silk tulle in every conceivable shade, and 72 inches wide—

Lace bands and edges to match all-over laces, in widths from 4 to 12 inches.

Ribbons and Flowers

Boutonnieres and Dress' Flowers for street and evening dresses in all the leading shades and colors—from the tiny boutonniere to the long trailing bouquets.

Ribbons of every description — shimmering satin in all the wanted colors; taffeta and moire and the new sash ribbons, in beautiful pastel combinations—in every wanted width.

Rhinestone Ornaments

A marvelous showing of newest shapes and ideas in rhinestone buckles and ornaments, ready for the opera shopper tomorrow at Keely's.

Spanish Shawls

Regular $19.75 Values! Beautiful embroidered Spanish Shawls, in all the wanted shades to match your evening or opera gown — heavy quality silk bordered with deep hand-knotted fringes—a special lot on sale Monday at only.... **$14.95**

Keely's Great Silk Sale

An Opportune Event for the Woman Who Will Make Her Opera Gown

Numbers of women prefer a gown of definite individuality, made of silks that best reflect certain charms and personal taste, and to these this sale of Keely's superb first quality silks is opportune and welcomed. In the assortment will be found the best prints of Mallinson and Cheney Bros., as well as products from other nationally known printers and weavers, including Mallinson's famous Pussy Willow. Not a yard was bought for special sale. The entire lot is our own stock of highest type silks—the style and quality you have a right to expect at Keely's—at a saving to you of from $1 to $2 a yard!

Plain Silks

$1.98 Yard

Values to $3.50

Heavy weight quality; 50 colors and black and white; ideal for opera, graduation and bridal trousseaux; 40 inches wide.

Printed Silks

$1.59 Yard

Values to $2.50

Flat crepes and crepes de chine; large florals and neat conservative patterns; 40 inches wide; every yard perfect.

Printed Silks

$2.59 Yard

Values to $3.95

Heavy quality printed flat crepes in a large assortment of beautiful stylish patterns; includes many Cheney prints; 40 inches wide.

Printed Silks

$2.95 Yard

Values to $4.95

Cheney Bros'. finest prints and Mallinson's Famous Pussy Willow in the season's newest patterns included, width is 40 inches.

Skinner's Wash Crepe, $2.45

Regular $2.95 values—40 inches wide.

Chiffon Taffeta, $1.49

Regular $1.89 values—all colors and changeable—36 inches wide.

Washable Ballet Crepe, $1.59

Regular $2.00 values—shown in all the leading colors —36 inches wide.

Pure Dye Georgette, $1.59

Regular $2.00 values—shown in all the leading shades of the season—width is 40 inches.

Slip Satin, $1.29

Regular $1.59 values—in all the pastel shades of the season—and is 40 inches wide.

Genuine Homespun Honan, $1.19

Regular $1.59 value—it is washable, and is 32 inches wide.

Sports Satin, $1.00

Regular $1.49 values—shown in all good shades—width, 36 inches.

The Important Foundation

The Right Corset or Girdle and the Luxurious Feel of Rich Silk Underthings Add So Much to the Completeness of the Smart Gowning

New Tulip Satin

Corset Brassieres

$5.00

This is the type corset that gives the gown that beautiful slender straight-line effect that every smart woman desires. It is made of fine tulip satin and bust confiner of swami. No boning, but reinforced over diaphragm. Has 4 hose supporters and silk elastic shoulder straps. Sizes 34 to 40.

New Tulip Satin

Girdle Corsets

$3.50

A girdle that meets the requirement of every well dressed woman—a delightful foundation for the new evening or opera gown. It is made of fine tulip satin, with side fastening and boning over the diaphragm. It has four hose supporters of silk covered elastic, and the sizes are 26 to 30.

Crepe de Chine Slips

$3.95 to $11.95

Lovely new slips of heavy quality crepe de chine, in lace trimmed and tailored models. Colors, flesh and white. Sizes, 34 to 44.

Exquisite Silk Teddies

$3.95

Exquisite silk teddies of crepe de chine and georgette—lace trimmed and tailored—in all lovely pastels sizes 34 to 42.

Uplifts and Bust Confiners

98c

Of silk mesh, swami-and-lace and ribbon-and-lace—flesh, peach, nile and white. The sizes are 30 to 36.

KEELY COMPANY

CURB MARKET

BY THE ASSOCIATED PRESS

New York, April 14.—Following is the official list of transactions on the New York Curb Market, giving all stocks and bonds traded: (An x preceding listing indicates sales in cents):

Stocks.

Sales (In Hundreds).	High.	Low.	Last.
1 Aero Sup A	19¼	19¼	19¼
1 Aero Supply B	13¾	13¾	13¾
92 Allison Drug A	19½	19½	19½
1 Alpha Port Cement	44	44	44
4 Aluminum Co Am	144½	142	142
1 Am Arch	55	55	55
1 Am Colortype	25	25	25
87 xAm Cont Oilfields	80	75	75
109 Am Cyan B	50⅜	48½	48½
175 Am Cyan pfd	99	98½	99
14 Am Dept Stores	18¾	18⅜	18¾
18 Am & Fgn Pow war	12½	11¾	12
19 Am Gas & El	141	139	139
6 Am Haw S S	23	22⅛	22⅛
925 Am Light & Trac	209	205	205
5 Am Maracaibo	3¾	3⅛	3⅛
3 Am Nat Gas	20⅛	20	20
5 Am Pow & Lt pfd	107½	107½	107½
3 Am Rayon	13½	13½	13½
20 Am Rolling Mills	104⅜	103⅜	103⅞
4 Am Solv & Ch v t c	18⅜	17½	17½
20 Am Solv & Ch ptc pfd	34⅜	33½	33½
10 Am Superpow A	48½	48	48½
20 Am Superpow B	50¼	49½	50
5 Anglo-Am Oil	19¼	19⅛	19⅛
4 Asso Gas & El	49	48⅞	49
3 xAtl Fruit & Sug	84	80	80
4 Atlantic Lobos pfd	5½	4½	5½
1 Atlas Plywood	77½	77½	77½
5 Niles Bem Pond	41½	40	40
4 Nipissing Mines	4⅜	4⅜	4⅜
5 Noranda Mines	18⅜	18	18⅜
1 Nor Am Cement	9¼	9¼	9¼
1 North Am Util Sec	8½	8½	8½
1 No Butte Min	2	2	2
5 Nor Cent Texas	12½	12	12½
22 Nor Ohio Pow	27½	27	27
30 Nor States Pow A	149	142½	143½
2 Nor States Pow pf	109¼	109¼	109¼
149 Northeast Pow	27½	27	27½
14 Nwest Eng new	38⅜	37	37
8 Novadel Process	13	12½	12½
5 xOhio Cop	85	85	85
4 Ohio Oil	62⅜	62½	62⅜
4 Pac Gas & El 1st pf	29½	29¼	29¼
2 Palmolive Peet Co	91	90¼	91
16 Pandem Oil	3½	3½	3½
99 Pantepec Oil Venez	14⅛	14⅛	14⅛
20 xParmac Porcupine	34	33	33
12 Penn Mex Fuel	81½	76½	76½
2 Penn Ohio Edis new	42½	42	42½
6 Penn Ohio Edis war	19½	19½	19½
80 Penn Ohio Edis pr pf	108¼	108¼	108¼
3 Penn Ohio Secur	17	16¾	16¾
225 Penn Pow & Lt pf	110	110	110
4 Penn Wat & Pow	76	75	75
150 Phelps Dodge	131	131	131
18 Philip Morris	7½	7	7
2 Pick Barth vtc	10	10	10
4 Pick Barth Co pf	20⅛	20	20
7 Pierce Governor	24⅛	24½	24½
20 Pigg Wigg Corp	29	28⅜	29
1 Pitts Lake Erie Ry	155	155	155
12 Prairie Oil & Gas	50⅜	50¼	50½
4 Nat Pub Serv A	26½	25½	26
25 xNat Pub Serv war	75	25	50
1 Nat Sug Ref	150	150	150
2 Nat Trade Journal	32½	32½	32½
12 Nat Trans	30½	30	30½
40 Neisner Gros pf	118½	118½	118½
1 Nelson Corp H	29	29	29
1 New Bradford	5	5	5
1 New Eng Fuel new	5½	5½	5½
40 New Eng Pow	95	92	92
50 N J Zinc	199½	198	199½
19 New Mex & Ariz Ld	11⅜	10½	11
18 Newmont Min	172½	169½	171
3 Nichols & Shep new	53	53	53
5 Nichols & Shep war	34½	33½	34½

Bonds	High.	Low.	Last.
25 Phila El 5½s '72	103⅛	103⅛	103⅛
6 Pow Corp NY 5½s '47	108⅞	108⅞	108⅞
73 Procter &Gas 4½s '47	99⅜	99⅜	99⅜
3 Pub Ser El&Gas 4½s '67	100¼	100	100
51 Pub Ser NJ 4½s '48	102⅜	102⅜	102⅜
2 Purity Bak 5s '48	115½	114½	115½
2 Rem Arms 5½s '30	97½	97½	97½
344 Richfield O 6s '41	99½	99½	99½
96 St L Gas&Coke 6s '47	120½	118½	120
47 Servel Cor 6s '31	95½	96	96
25 Shawinig W&P 4½s '67	72½	71½	71½
7 Shell Pipe Line 5s '52	98½	98½	98½
2 Sloss Sheff 6s '29	97⅜	97⅜	97⅜
10 Snider Pack 6s '32	101½	101½	101½
5 Solvay Am 5s '42	116½	116½	116½
16 SEP&L 6s 2025 ww	99½	99½	99½
2 South Asbestos 6s '37	108½	108⅜	108⅜
5 South Cal Ed 5s '44	110	110	110
5 South Cal Ed 5s '51	103⅜	103⅜	103⅜
5 South Cal Ed 5s '52	104⅜	104⅜	104⅜
2 South Cal Gas 5s '37	104½	104½	104½
1 So Dairies 6s '30	95⅛	95	95⅛
3 Staley Mfg 6s '42	97½	97½	97½
5 Stand Pow&Lt 6s '37	100½	100½	100½
2 Sun Maid Raisin 6½s	103	102⅜	102⅜
1 Sun Oil 5½s '39	94	94	94
2 Swift Co 5s '32	102½	102½	102½
2 Tex P&Lt 5s '56	101⅛	101	101
2 Trancti Oil 7s '30	102⅜	102½	102½
	105½	105½	105½

OPTION TRADING
Write for free folder 13 today.
Rowe Corporation
Journal Square, Jersey City, N. J.

Hubbard Bros. & Co., Cotton Merchants
Hanover Square, New York
Members New York Cotton Exchange, New Orleans Cotton Exchange, New York Produce Exchange, associate members Liverpool Cotton Association. Orders solicited for the purchase and sale of cotton and cottonseed oil for future delivery. Special attention and liberal terms given for consignments of spot cotton for delivery. Correspondence invited.

Reports of Unfavorable Weather Boost Cotton

NEW YORK COTTON RANGE.

	Open.	High.	Low.	Close.	Prev. Close.
Jan.	19.52	19.60	19.50	19.55-58	19.49
May	19.77	20.08	19.95	20.02-04	19.97
July	19.75	19.90	19.75	19.84-87	19.77
Oct.	19.65	19.75	19.65	19.72-73	19.63
Dec.	19.53	19.69	19.53	19.63-65	19.51

NEW YORK SPOT COTTON.

New York, April 14.—Futures closed steady, 5 to 12 higher. Spot steady; middling 20.50.

NEW ORLEANS COTTON RANGE.

	Open.	High.	Low.	Close.	Prev. Close.
Jan.	....	19.39	19.35	19.37-38	19.27
May	19.74	19.79	19.70	19.74	19.64
July	19.55	19.63	19.54	19.59-60	19.48
Oct.	19.28	19.40	19.28	19.34-35	19.23
Dec.	19.27	19.38	19.26	19.33	19.22

NEW ORLEANS SPOT COTTON.

New Orleans, April 14.—Spot cotton closed steady 9 points up. Sales 1,639; low middling 19.29; middling 20.04; good middling 20.44; receipts 2,001; stock 398,935.

CHICAGO COTTON.

	Open.	High	Low.	Close.	Prev. Close.
May	19.78	19.82	19.78	19.87	19.75
July	19.68	19.68	19.68	19.72	19.60
Oct.	19.45	19.45	19.45	19.51	19.38
Dec.	19.40	19.40	19.40	19.48	19.35
Jan.	.....	.....	.....	19.48	19.35

New York, April 14.—(AP)—Unfavorable weather reports from the south were reflected in further advances in the cotton market today. Prices made new high ground for the movement on all positions, May contracts selling at 20.08 and closing at 20.02. October advanced to 19.75 and closed at 19.72. The general market closed steady, at net advances of 5 to 12 points.

The market opened steady at unchanged prices, to an advance of 6 points and soon showed net gains of 11 to 18 points on active months, July selling at 19.90 and December 19.69. The early weather news was considered very unfavorable, pointing to rains or unsettled conditions followed by lower temperatures.

Advance Buying Octive.

Buying was active on the advance, and it was supposed to include covering or rebuying by recent sellers, with a broadening of commission house demand. Some buying also was attributed to Liverpool and the trade.

The advance of about 2 3-4 to 3 cents a pound from the low levels early last February evidently attracted a good deal of realizing for over the week-end, and after the first rush of buying orders had been supplied prices reacted 8 or 10 points from the best. The opinion of some local map readers that weather conditions might possibly change for the better by Monday morning, may have increased the disposition to take profits on long cotton, but the volume of business tapered off on the decline and closing prices were within 5 or 6 points of the best.

Weather Holds Interest.

The attention of the trade appeared to be almost entirely monopolized by the weather news and apprehensions of further delays in the new crop start with possibility that considerable cotton might have to be replanted in some sections of the belt.

Private cables from Liverpool suggested nervousness over the new crop start in that market also, as there had been continental and Bombay buying and sentiment was bullish on the unfavorable weather advices from the south, although business in cotton cloths and yarns was restricted.

The amount of cotton on shipboard awaiting clearance at the end of the week was estimated at 98,000 bales, against 188,000 last year and 60,000 two years ago.

UNFAVORABLE WEATHER PROVES AID TO PRICES.

New Orleans, April 14.—(AP)—Reports of continued unfavorable weather and buying by continental accounts kept the cotton market here on the upgrade almost throughout today's abbreviated session. The close was steady at net gains of 10 to 11 points over the previous closing.

July, the most active position, soared 15 points to 19.59 at the start on reports of another cold wave spreading over the belt and stormy conditions along the entire gulf coast. Wetk-end realizing checked the advance at that figure and the position closed with a 11-point advance for the day.

Early trades showed gains of 7 to 11 points over the previous close as a result of firm Liverpool cables and private reports of extensive buying on the continent and at Bombay. This buying was attributed in private reports to unfavorable weather conditions and the prediction that rain, snow and freezing temperatures would prevail over the belt. Traders saw in the weather reports an accentuation of the already late start of the crop. This feeling was increased by reports of an active demand for seed for replanting at premium prices. Successive storm warnings for gulf coastal regions sent May up to 19.79 and October to 19.40, representing a gain of from 15 to 17 points over the previous close.

Considerable profit-taking was attracted by this advance and prices eased off 6 points although a portion of the loss was recovered in final trading, on the adverse weather forecast. May closed at 19.74, up 10 points and October at 19.34, a gain of 11 points.

Port receipts 8,690 bales; for the season 7,639,029, as compared with 11,934,020 last year. Exports for the day 16,683; for the season 5,956,609, compared with 9,035,540 last year. Port stock 1,625,100 compared with 2,228,256 last year. Stock on shipboard at all points 98,776 against 188,228 last year. Sales today 16,904; last year, holiday.

Heavy Selling Nearly Routs Leaders on Stock Exchange

DAILY STOCK AVERAGES.

	20 Indus.	20 R. R.
Saturday	202.23	149.59
Friday	203.73	150.54
Week ago	198.60	150.49
Year ago	153.67	139.88
High 1928	203.73	150.68
Low 1928	178.84	138.36

Total stock sales 2,216,400 shares.

New York, April 14.—(AP)—The stock market retreated today under heavy selling inspired, in part, by renewed fears over the credit situation.

Persistent reports circulated through Wall street that another increase in rediscount rates was coming soon and many professional traders took occasion to lighten their holdings on the possibility of such a development. The recent increase in time money and bankers' acceptance rates, the further exports of gold and increasing commercial demands for funds seemed to lend color to the higher rediscount rate theory.

General Motors Breaks.

An opening break of about 5 points in General Motors, which was generally expected to open at a new high around $200 a share, chilled speculative enthusiasm at the start. The price later sagged to 192 3-8 and then snapped back to 196, off 2 3-8 net. The unusual incident of a "split price" at the close of the market attracted widespread comment, one block of 25,000 shares changing hands at 194 to 195 1-2, followed by a block of 500 at 196, the final quotation.

Selling pressure was quite persistent throughout the day in such issues as Allied Chemical, American Republics, Bethlehem Steel, Consolidated Gas, Du Pont, Eisenlohr, Greene Cananea Copper, National Enameling, Radio Corporation, Texas Gulf Sulphur, Union Carbide, U. S. Cast Iron Pipe, U. S. Industrial Alcohol and Wright Aeronautical, all of which closed 2 to nearly 6 points lower.

Pool Activities.

Pool activities were not entirely abandoned, however, but were conducted with considerable success in a selected assortment of tobacco, merchandising, oil and public utility issues.

Schulte Retail Stores, which is expected to declare a stock dividend, in addition to the cash payment at the next meeting of the board, was run up to a new high at 67 1-2. Tobacco Products common climbed nearly 4 points to a new top at 117 1-2 and Tobacco Products A, Liggett & Myers common and the B stock of Congress Cigar and Consolidated Cigar advanced a point or two.

New Peak Prices.

Gimbel Bros. ran up to another new high at 46 3-8 and closed near the top. New peak prices also were registered by American and Foreign Power, Boston & Maine, Brooklyn Union Gas, Bucyrus Erie, Canada Dry Ginger Ale, Chandler-Cleveland, Electric Autolate, Fleischmann, Gotham Silk Hosiery, Motor Wheel, Paramount Famous Lasky, Penick & Ford, Reo Motors, Richfield Oil, Standard Gas & Electric and Vick Chemical.

Foreign exchange trading was quiet with price changes narrow and irregular. Sterling cables held steady around $4.88 3-8.

Coffee.

New York, April 14.—Price reactions marked dealings in coffee futures today under realizing or local selling accompanied by talk of a disappointing spot demand and slightly easier Brazilian markets. Rio contracts opened 1 to 10 points lower, July selling off to 14.35, and closing 3 to 7 points net lower. Santos contracts closed at net declines of 4 to 5 points. Estimated sales: Rio 14,000; Santos 6,500. Closing quotations: Rio, May 14.45; July 14.38; September 14.14; December 13.93; January 13.82; March 13.68. Santos, May 21.15; July 20.85; September 20.55; December 20.00; March 19.63.

Spot quiet; Rio 7s 15¼@15½c; Santos 4s 22½@22¾c. Cost and freight offers included Bourbon 3s and 5s at 22.25@22.80.

Rio exchange on London unchanged; dollar buying rate 10 reis lower. Rio market 75 to 150 reis lower; Santos 100 lower to 50 reis higher. Brazilian port receipts 50,000; Jundiahy receipts 20,000.

Rice.

New Orleans, April 14.—Rough rice quiet; sales and receipts none. Clean rice quiet; sales none; receipts 5,046. Bran and polish unchanged.

60 Un Lgt&Ry 5½s '52	98½	98½	98½
3 U S Rub 6½s '32	100	100	100
1 U S Rub 6½s '35	100	100	100
1 U S Rub 6½s '38	100	100	100
3 U S Smelt 5½s '35	103½	103½	103½
105 Util P&L 5½s '47	97⅛	97⅛	97⅛
1 Warner Bros Pic 6½s '28	112	112	112
2 Webster Mil 6½s '33	99⅜	99⅜	99⅜
10 Western Pow 5½s '57	101⅜	101⅜	101⅜
1 Wisconsin Cent 5s '30	98⅜	98⅜	98⅜

Foreign Bonds.

5 Batavian Pet 4½s 42	94½	94½	94½
3 Berlin El 6½s 29	100	100	100
3 Bog Mtg Bk 7s 47 nw	95½	95	95
13 Buen Aires Prov 7½s 47	103	102⅜	102⅜
1 Buen Aires Prov 7s 52	100½	100½	100½
7 Cent Bk Ger 6s 51 B	91⅜	91⅜	91⅜
18 Dan Mtg Bk 5s 72	98⅜	98⅜	98⅜
4 Danzig Port 6½s 52	88⅜	88⅜	88⅜
3 Denmark Kgdm 5½s	101	100⅜	100⅜
1 Est Pruss Ld Bk 6s 30	97⅜	97⅜	97⅜
1 Estonia 7s 67	94½	94½	94½
4 Fin Ind Bk 7s 44	102	101½	102
1 Ft Bob Gl Wks 7s 57	90	90	90
10 Ger Cons Mun 7s 47	99⅜	99⅜	99⅜
9 Guantanamo W R R 6s	93	92⅜	92⅜
3 Hamburg El 7s 35	102	101½	102
17 Irish Free St 5s 60	97½	97	97½
8 Isarco Hyd El 7s 52	95½	95½	95½
10 Lombard El 7s 52	101⅜	101⅜	101⅜
15 Lombard El 7s 52 ww	98⅜	98⅜	98⅜
4 Mansfeld M&S 7s 41	105	105	105
18 Medellin Col 7s 51	99½	98½	99½
13 Mendoza Pr 7½s 51	100	100	100
7 Nippon El Pow 6½s 53	97½	97	97
8 Nor Ger Lloyd 6s 47	94½	94½	94½
25 Norway Kgdm 5s 67	98⅜	98⅜	98⅜
20 Norwegian El 5½s 57	94⅜	94½	94⅜
1 Oslo Gas & El 5s 63	96⅜	96⅜	96⅜
6 Portrero Sug 7s 47	87½	87	87½
8 Prussia FS 6½s 51	97⅜	97⅜	97⅜
10 Prussia FS 6s 52	93	92⅜	92⅜
15 Rio Jan 6½s 53	98½	98½	98½
10 Russian 5½s 1921	16½	16½	16½
7 Santa Fe Arg 7s 45	98⅜	98⅜	98⅜
4 Serb Croat & Slov 7s 62	90	98⅜	90
4 Shinyetsu El P 6½s 52	96½	96½	96½
10 Stinnes 7s 36 war	94	94	94
7 Stinnes 7s 46 wa	94⅜	94⅜	94⅜
2 Swiss Con 5½s 29	101	101	101
14 Unit El Serv 7s 56	111½	111	111
21 Unit El Evç 7s 56 ww	98½	98	98½
5 Un Ind 6½s 41	96⅜	96½	96⅜
37 Unit Stl Wks 6½s 47A	94⅜	94	94⅜
4 Ven Pr Mtg Bk 7s 52	95½	95½	95½
96 Vianna 6s 52	92½	92½	92½
13 Westph El Pow 6s	92⅜	92½	92½

Sales of stocks, 733,300 shares.
Sales of bonds $2,464,000.

STOCKS ADVANCE AFTER HOLIDAYS

New York, April 14.—(AP)—Three outstanding developments of this week's market were the further rise in stock prices to new high ground followed by a moderate Saturday reaction, the stiffening of time money and bankers' acceptance rates and a brisk advance in wheat futures.

Trading in the stock market broke all weekly records, an unbroken series of 4,000,000 share sessions in the first five days of the week being followed by a turnover of more than 2,000,000 shares on Saturday. The industrial averages set a new high record for all time on Saturday and the railroad averages advanced to within a fraction of the year's high on the same day, but both lost ground in the sharp selling movement today.

Pool activities provided the chief stimulus to the buying movement in stocks, creation of a score or more of new high records daily attracting a tremendous flow of outside buying. While most of the week's trade news was favorable in character, considerable uneasiness developed as the week closed over the possibility of another increase in bankers' acceptance rates, the continued outflow of gold and the increasing commercial demand for funds.

The rise in wheat was based on the low government condition report. Cotton advanced about $3 a bale on buying influenced largely by unfavorable weather reports. Cotton and sugar quotations showed little change.

Cotton Briefs.

New Orleans, April 14.—With snow and hail in north Texas and Oklahoma and temperatures below freezing in the northwest generally, at this late date it is anything but cotton weather. Many private reports are being received from Louisiana and Mississippi of seed rotting in the ground, having failed to germinate owing to the low temperatures. Reports to traders here are that extensive replanting will be necessary and good seed is said to be scarce.

While Liverpool is being more or less influenced by unfavorable crop reports from this side of the Atlantic, the market is mainly affected by the advance in Egyptian futures, due to the shortage of irrigation water in that country.

Daylight saving time will prevail in all the trading markets of the country beginning April 30.

Owing to good cables and the extremely unfavorable weather outlook the market here opened higher today with trading quite active.

WEEKLY RANGE IN STOCK PRICES

Range of the New York Stock Exchange Quotations for the Past Week, Furnished by Livingston & Co., Ground Floor, Healey Building

Sales—Stocks.	High.	Low.	Close.	Net Chge.
800 Abitibi P & P	79¼	77½	78	
6000 Abrah & Straus	111½	105	111½ +	4½
2300 Adams Exp	295	251	295 +	20
28300 Adv Rumely	23½	16	23 +	7½
25900 Adv Rumely pf	48	42	47½ +	6½
6800 Air Reduct	63	60	63 +	½
14800 Ajab Rub	11	10⅜	10½ —	⅜
5400 Alas Jun Gld	33½	33½	33½ +	½
17700 Alb & Susque	29½	25½	29½ +	3½
52700 Al Chem & Dye	166	156½	166 —	2½
12200 Allis Chal Mfg	125	121	123½	
4000 Amal Lea	14⅜	13⅜	13½	
20900 Amerada Corp	35½	34⅜	35½	
14700 Am Ag Chem	21½	19⅜	20⅜ —	⅜
11500 Am Ag Ch pf	74½	70½	70½ —	2½
7100 Am Bk Note	101½	93½	101½ +	9½
300 Am Beet Sug	15½	15½	15½ —	½
50300 Am Bosch Mag	28⅜	25½	26⅜ +	1½
12800 Am Br Sh Fdy	46½	42½	45½ +	2½
9200 Am Brwn Bv El	14½	13	13	
1000 Hoe(R)&Co A	22⅜	21½	21½ —	1
1100 Homestk Min	75	72	75 +	1½
6300 Household Prod	67	64½	67 +	1½
19600 Houston Oil	161	150½	154½ —	4½
18700 Howe Sd Co	53½	50⅜	52½ —	⅜
18200 Hud & Manh	60⅜	56	57½ —	1½
246900 Hud Mot Car	95½	90½	93½ —	½
170000 Hupp M Car	56	52	52½ +	½
2400 Illinois Cent	149½	139	140 —	2½
300 Ill Cent pf	139	138	139 +	1
43200 Ind Oil&G	28½	26½	27½ +	1½
2400 Ind Motcyl	65	55½	62½ +	8½
8700 Ind Ref	13½	12½	13½ +	½
3400 Ind Ref ctf	12½	11½	12 —	½
200 Ind Ref pf	109	108½	108½ —	7½
48300 Inspir Cop	24	20	22½ +	2
7500 Interb Rap Tr	55	49	54⅜ +	6½
6800 Internat Ag Crp	18⅜	16½	16½ —	2½
1600 US C Ir P&F pf	136	135	135 +	1
4000 U S Distrib	16	15½	15½ —	½
500 U S Distrib pfd	82½	79½	80½ +	1½
13400 U S Hoff Mach	55⅜	50½	54½ +	3½
44000 U S Ind Alcohol	120½	114½	119½ +	4
86500 U S R & Imp	79	70½	79 +	10
69300 U S Rubber	46½	43½	44 —	2½
29900 U S Rub 1st pfd	80½	77½	78 —	7½
5700 U S Sm & Ref	42½	41	42	
1000 U S Sm&Ref pf	54	53	53	
503900 U S Stl Corp	154	145½	151½ +	4½
10600 U S steel pfd	145½	145½	145½ +	½
42000 Vanadium Corp	89½	83½	87½ +	2½
20100 Vick Chem	68	66	68	
15400 Vir-Caro Chem	16½	15½	15½ +	½
1600 V-C Ch 7% pr pf	96½	95	96½ +	1
5900 V-C C 6$ part pf	51½	50½	50½ —	½
31600 Vivaudou Inc	23½	20½	22 +	1½
11600 Wabash Ry	82½	76	81½ +	½
4600 Wabash pfd A	99½	96	99 +	3½
63100 Ward Bak A	25½	21½	23½ +	½
16700 WarnBrosPict A	33½	31½	32½ +	½
15200 Warren Bros Co	192½	178½	186½ +	8½
2400 Wash Crosb pfd	64½	62	64½ +	1½
39200 West Maryland	51⅜	46½	48½ —	1½
500 W Md 2d pfd	51	48½	48½ —	1
4400 West Pacific	37	34½	36 +	½
4800 W Pac pfd	61½	60½	61½ +	1½
2600 West Union Tel	164	163	163½ —	½
42000 West Air Brake	52½	50½	52 +	½
10500 West El & Mfg	107½	102½	107 +	½
15700 White Mot Co	35½	34	35½ +	½
4600 White Sew Mch	42	39½	40½ +	½
306400 Willys Overld	28½	26½	26½ —	½
3500 Willys Ovld pfd	100	98	99 +	½
5400 Wilson & Co	15½	14½	14½ —	½
5800 Wilson & Co A	29½	28½	28½ —	½
800 Wilson & Co pfd	69½	69	69 —	1
14200 Woolworth Co	189½	185½	188½ —	1
6600 Worth P & Mch	32½	28½	32 +	3½
800 W P & M pfd A	55	51	55 +	4
2800 W P & M pfd B	47	44	47 +	2½
84800 Wright Aero	133	113½	131 +	½
700 Yale & Tne Mfg	71½	70	70½ +	½
42800 Yel Tk & Coach	33½	31½	33 —	½
15900 Yngstwn Sh & T	90	86½	87½ +	½

Cottonseed Oil.

New York, April 14.—The cottonseed oil market was quiet and steady today with the trade devoted principally to liquidation and transferring of May into the later position. Refiners again absorbed offerings of May and sold September at 60 to 62 points difference. The undertone held steady in sympathy with advance in cotton, strength of grains and the firmness of lard and crude oil. Final prices were 3 to 8 points higher. Sales 9,100 barrels. Prime crude 8.75; prime summer yellow spot 10.00. April closed 10.00; May 10.02; July 10.29; September 10.67; October 10.63.

New Orleans, La., April 14.—The market for cotton oil futures averaged a little higher today for all months but winter deliveries owing to the higher market for lard and corn and the unfavorable weather in the belt necessitating much replanting and consequent demand for seed. Prime summer yellow oil closed at 9.50 up 5 points and prime crude closed at 8.50 to 8.62½c. Futures closed steady; April 9.55; May 9.64; July 9.89; September 10.07; October 10.05.

Liverpool Cotton.

Liverpool, April 14.—Cotton, spot quiet; prices firm. American strict good middling 11.77; good middling 11.47; strict middling 11.37; middling 11.27; strict low middling 11.12; low middling 10.97; strict good ordinary 10.77; good ordinary 10.47. Sales 4,000 bales, including 2,700 American. Receipts 8,100, all American. Futures closed steady: May 10.70; July 10.60; October 10.42; December 10.36; January 10.36; March 10.35.

Local Bank Clearings —Other Quotations

Monday	$10,270,307.48
Tuesday	6,426,797.24
Wednesday	9,427,478.52
Thursday	8,602,964.93
Friday	9,963,752.57
Total for this week	$44,691,398.70
Total for last week	43,563,739.60
Increase	$ 1,127,659.10
Atlanta spot	**20.00**
Sales	1,000
Receipts	none
Shipments	145
Stock	29,361

Atlanta C. S. Products Market Basis Atlanta

Crude oil basis prime tank	$ 8.75
C. S. meal 7% car lot f.o.b Atlanta	
C. S. meal Ga com. rate points	46.00@47.00
C. S. hulls, loose	45.00@46.00
C. S. meal, sacked	15.50@16.00
Linters, first cut	18.50@19.00
Linters, second cut	.07 @ .09
Linters, clean mill run	.04½@ .05½
	.04½@ .05½

WESTINGHOUSE SERVES EVERYWHERE

Electricity hushes the din of construction

The construction zone becomes a quiet zone when electricity is applied to the builder's task. No chugging shovels, no rattling donkey engines, no clamoring riveters' hammers!

Westinghouse has applied silent electric drive to the excavating shovel, to construction elevators and conveyors used in building work. By developing silent electric arc welding to replace riveting, Westinghouse has made an outstanding contribution to economical structural steel erection.

But quiet is only one advantage of electrical building. Costs are lowered, work proceeds faster, less labor is needed. Men and machines work at higher efficiency.

The Sign of a Westinghouse Dealer

Westinghouse Electrification Appliances Apparatus Wiring

In finished buildings, Westinghouse products contribute to the satisfaction and comfort of tenants. With reliable, efficient electrical equipment, Westinghouse meets the demands of comfortable life in modern skyscrapers.

Westinghouse Products for the Building Industry:

Carbon Circuit-Breakers, Elevators, Fans, Fuses, Insulating Materials, Lamps, Lighting Fixtures, Motors and Control, Panelboards, Ranges, Safety Switches, Solar Glow Heaters, Stokers, Switchboards, Turbines, Water Heaters, Watthour Meters, Welding Equipment

Complete information on any of the above equipment will be sent on request.

WESTINGHOUSE ELECTRIC & MFG. COMPANY, Westinghouse Electric Building, 426 Marietta Street, Atlanta, Georgia

Westinghouse

Only Complete Closing Reports

QUOTATIONS ON COTTON, STOCKS, BONDS, GRAINS, LIVE STOCK

Markets of World Fully Covered

BOND MARKET

BY THE ASSOCIATED PRESS

New York, April 14.—Following are today's high, low and closing prices of bonds on the New York Stock Exchange and the total sales of each bond: (U. S. government bonds in dollars and thirty-seconds of dollars.)

TRADING IN BOND MARKET IS QUIET

DAILY BOND SUMMARY.

	Saturday.	Friday.
Ten first grade rails	97.97	97.78
Ten secondary rails	99.63	99.56
Ten public utilities	99.12	99.06
Ten industrials	101.83	102.03
Combined average	99.64	99.61
Combined month ago	99.75	.....
Combined year ago	97.54	.....

Total bond sales (par value) $11,025,000.

New York, April 14.—(AP)—Quiet trading in the bond market today followed yesterday's tightening of the time money market and some selling, principally in the semi-speculative group, reflected profit-taking and the sagging of prices on the "Big Board." The week's new offerings, approximately $115,000,000, compared with $288,000,000 in the preceding week, presented only nominal competition to the listed market.

In general the railroad and public utility groups presented points of firmness, while industrials inclined to heaviness. New York Traction liens continued to move upward, but with lessened force, and there was further accumulation of the St. Paul issues, particularly the adjustment 5s, which sold at 75 for the first time. Great Northern 4 1-2s were in fair demand, but Peoria and Western 4s sustained a net loss of about 2 points, Andes 7s fell back more than a point and Anaconda 7s were fractionally lower in the early dealings, although rallying slightly just before the close.

Polish 6s reached a new peak at 86 3-8 and the 7s and 8s were moderately active around their previous high for the year. This was coincident with reports from abroad that a new loan of $50,000,000 or so is being arranged by the European republic. Italian Public Utility 7s improved their year's top price and several new peaks were raised in the Mexican list.

Nearly $600,000 of Treasury 4s changed hands at slightly lower prices, but other government securities were quiet and irregular.

COUNTRY PRODUCE

New York, April 14.—Butter firm; receipts 8,267. Eggs firm; receipts 28,632. Fresh gathered firsts 27¼@28¼c; seconds 26@27c. Cheese steady; receipts 60,793. Poultry: Live and dressed steady.

Chicago, April 14.—Potatoes: Receipts, 81 cars; on track, 395; total United States shipments, 634; Canada, 7 cars; ...

N. Y. Stock Transactions

BY THE ASSOCIATED PRESS

New York, April 14.—Following is the complete closing list of today's transactions on the New York Stock Exchange:

PRICES FOR GRAIN MOVE TO ZENITH

Chicago, April 14.—(AP)—Breadstuff prices aimed for the zenith today, every delivery both of wheat and rye establishing a new top price record for the season. Drought in the southwest with freezing temperatures and high winds, boding ill for the 1928 domestic wheat yield had much to do with bringing about something akin to a buying stampede.

Closing quotations on wheat were strong at virtually the day's highest level, 2 3-8 to 3 1-8 cents net advance. Rye finished 2 cents to 3 1-8 cents up, corn showing 1 1-4 cents to 1 3-4 cents gain, oats 5-8 cent-3-4 cent to 1 1-8 cents higher, and provisions unchanged to a rise of 12 cents.

Heavy Grain Trading.

Today climaxed three successive days of probably the heaviest grain dealings of the year on the board of trade, with wheat not only at the highest price of the present crop, but also 25 cents higher than a year ago. In some quarters it was asserted that big speculators who have been active of late on the stock exchange with sensational results had transferred their energies to wheat.

In the general rush to purchase, the May delivery price was hoisted to $1.54 3-8 a bushel, compared with $1.53 the best previous record made last July. Immense profit-taking sales on the upward swings were readily absorbed, and in some cases the rise extended to more than 11 cents a bushel above quotations current earlier in the week. Ordinarily such a volume of selling to realize profits would have resulted in a reaction of several cents, but the broad character of the trading made the market apparently immune to this effect.

Low Temperatures.

In addition to fear of crop losses from unseasonable low temperatures in the southwest, advices at hand indicated that prevailing high winds there were sapping moisture and that in various places the consequent blowing of dust had become a serious menace, especially as the official forecast pointed to continued absence of rain. On the other hand, word of heavy snow falls in the spring wheat belt failed for at least the time being to have any noticeable market influence.

Corn and oats as well as rye were active and higher, mainly in consequence of wheat strength. Wet weather over the corn belt was also a factor, and there was talk of good export business in oats.

Provisions were firmer, sympathizing with upturns, both in hog values and in grain.

Market Gossip

News From Wall Street and New York Editorial Comment

Furnished by Fenner & Beane.

WALL STREET JOURNAL.

Stocks ran into heavy selling in the week-end session. Friday spectacular advances in the principal industrials carried the average for this class of stocks to 216.93, a new record high and a gain of 4.80 points on the day.

This extraordinary rise caused many commission houses to advise clients to retire from the market on the theory that the upswing was setting an excessively fast pace. In addition some leading observers were frankly worried about the rise in the open market rate for bankers' acceptances, which was taken to reflect firmness in fundamental credit conditions. The considerations encouraged large offering of speculative leaders. Substantial recessions took place in General Motors, Steel, General Electric, Radio Corporation and other recent features on the upside.

News, Views And Reviews

Cotton Letters.

LIVINGSTON & CO.

New York, April 14.—Influenced by further rains ...

Stock Letters.

LIVINGSTON & CO.

Cotton Statement

PORT MOVEMENT.

Weekly Bank Clearings.

Naval Stores.

Cash Grain.

CHICAGO GRAIN AND PROVISIONS.

Dry Goods.

Rubber.

Flour.

Flax.

Yesterday's Markets In Brief

NEW YORK.

Atlanta Stock Quotations

Supplied by Courts & Co., Hurt Building.

Atlanta Live Stock

Money Market.

London, April 14.—Bar silver 26 1-16d per ounce; money 3¾ per cent; discount rates, short bills 4 per cent; three months' 4@4 1-16 per cent.

Seeds.

Toledo, Ohio, April 14.—Clover seed: Cash domestic $16.75; October domestic $17.25 bid; cash imported $14.50 asked. Alsike: Cash $2.10. Timothy: Cash $2.10; May $2.15; December $2.25.

Oil Stocks A Purchase, Now?

Special market report on 12 leading oils just prepared. We have no stocks to sell but will send you this report, free, as a sample of our service. Sign your name and address on margin and send to—

American Securities Service

1081 Corn Exchange Bank Bldg. New York

YOU NEED THIS BOOK NOW

Successful Stock Speculation

Twenty-five Crisp Chapters Price $1.00 Postpaid

How to avoid pitfalls. How to judge so-called information. When to buy and when to sell. How to sense manipulations. Marginal trading explained. How to prevent losses. How to make sure of profits.

Send $1.00 for This Book and We Will Include a Current Review of Stock Market Conditions.

THE NATIONAL BUREAU OF FINANCIAL INFORMATION

27 Beaver St. New York

COTTON

Dealers in Spots and Futures in any quantity from one bale up. Also grain, cotton-seed oil, sugar, rubber and securities of merit.

Lowest Costs and Smallest Deposit Requirements

PAID-IN CAPITAL $300,000.00

Old Investors & Traders Corporation

558 Broad Street Newark, N. J.

Market Letter and Literature on Request

References: Leading Eastern and Southern Banks and Mercantile Agencies.

Interesting Plan Serves Variety of Purposes

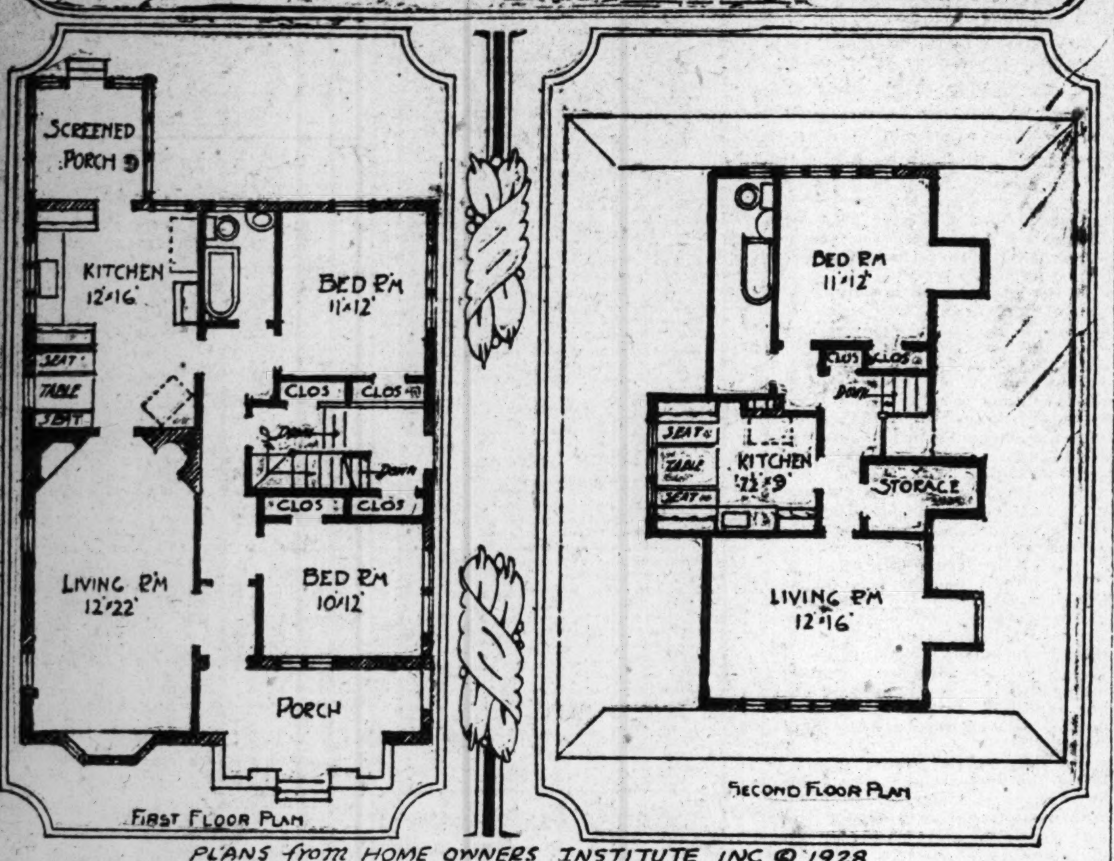

William Draper Brinckloe, A. I. A., designer of Plan No. 305-S, has so arranged the room layout that the house could be suitably built either in city, suburbs or on the farm, and with slight additions could be used as a two-family income-producing dwelling. Complete blue-prints and specifications of our house plans, ready to build from, are available to our readers at low cost.

Flexible Small Plan Permits Of Country or City Building

BY I. PORTER MOORE, President Home Owners Institute, Inc.

"Why not set the home to work, make it pay dividends?" William Draper Brinckloe, of Easton, Md., architectural editor of the "Farm Journal" and member of the American Institute of Architects, asks this question in his book, "The Small Home," and supplies the accompanying plan, No. 305-S, as an interesting example of the income-producing house. "Ordinarily," he says, "the attic of a bungalow is used for storage; but in this case we finish it off and put a dainty little three-room and bath apartment there. The entrance by way of the stairway door is entirely private; neither family interferes with the other. Breakfast nooks replace dining rooms, upstairs and down; thus saving some floor space." The content of the house is 19,900 cubic feet.

Specifications recommended by Home Owners institute for the proper construction of this plan are outlined as follows:

Masonry—Concrete footings under all walls, as shown on drawings. All foundation walls to be of poured concrete or concrete block made with Portland cement. Concrete to be mixed with waterproofing compound. Foundation walls may be of common brick, laid in one to three Portland cement mortar, at owner's option. Exterior walls of common brick, laid in mortar above specified, in bond selected by owner. All brickwork shall have at least one full header course in each six courses.

Incinerator—Built-in incinerator to be installed in chimney, with receiving hopper on floor in kitchen for disposal of garbage or trash.

Carpentry—All framing lumber shall be well seasoned and free from large knots, either Douglas fir or yellow pine; white pine for exterior millwork and interior trim; oak floors; steel bridging for floor joists. Interior doors and built-in kitchen cabinet as required in detailed specifications.

Plastering and Lathing—Three-coat work over metal lath is recommended. A less expensive job may be obtained through the use of one-half inch of plaster over flat rib expanded metal lath or wood lath. Insulating lumber or plasterboard may be used in place of plaster.

Metal Work—Gutters, rain-pipes, valleys and flashing to be sixteen-ounce copper.

Roofing—Roof of rigid asbestos shingles; styles, thicknesses, colors, sizes and shapes as specified; to be laid in accordance with manufacturer's instructions.

Painting—Strictly pure white lead and linseed oil in proper proportion with zinc oxide where desired, or a good grade of ready mixed paint shall be used. Interior trim to receive two good coats of flat paint and one coat of flat enamel. Finished floors to be varnished or waxed throughout as directed.

Electric Work—Complete system of electric wiring from meter to all outlets, including panel boards, junction boxes and all other fittings. The installation must be in accordance with the rules and regulations of the National Board of Fire Underwriters.

Plumbing—A complete system and fixtures ready to use shall be provided, as shown on plans and in accordance with local regulations. Brass piping for hot and cold water lines. Gas or coal-fired hot water heater. If sewer connections are not available, use of reinforced concrete septic tank is recommended.

Put the Facts Down!

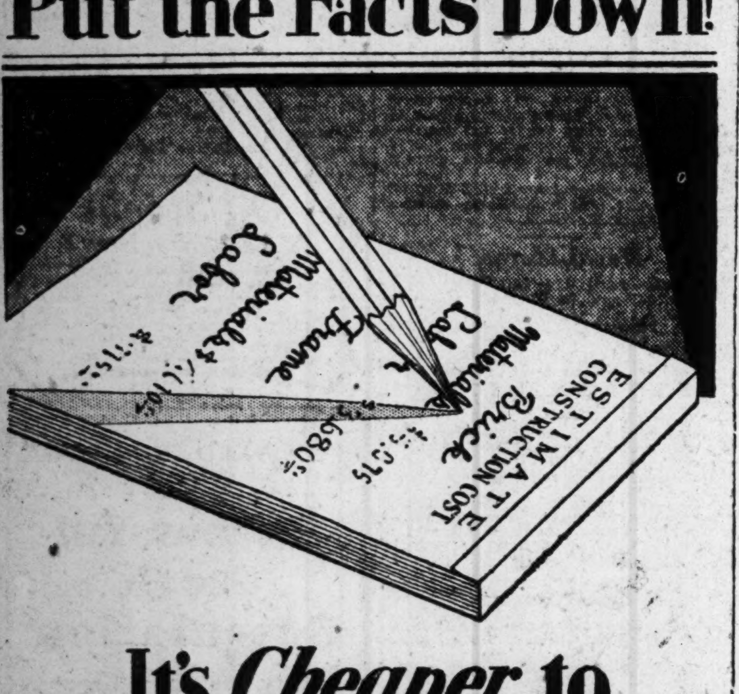

It's *Cheaper* to Build with BRICK

SOUTHERN CLAY PRODUCTS ASSN.
460 Broadway Macon, Ga.
Build Better with Brick & Tile

MEMBERS

MACON, GA.
Standard Brick & Tile Co.

COLUMBUS, GA.
Bickerstaff Brick Company
Dixie Brick Company
Columbus Brick & Tile Co.
Kaolin Brick Company

JACKSONVILLE, FLA.
Gamble & Stockton Co.
Interlocking Tile Company

ATLANTA, GA.
Interlocking Tile Company

EUFAULA, ALA.
Eufaula Brick Company

AUGUSTA, GA.
Georgia-Carolina Brick Co.

SOCIETY HILL, S. C.
Darlington Clay Products Co.

DYSON, S. C.
Dyson Brick Company

GAFFNEY, S. C.
Gaffney Brick & Tile Co.

SOUTHERN CLAY PRODUCTS ASSN.,
460 Broadway, Macon, Ga.
Yes! I'd like to know more about the economy of building with burned clay products and enclose 25c to cover cost of sending me the booklet "Homes of Lasting Charm."

Name ______
Address ______

It is neglect, not weather, that is more often responsible for the rapid decline of your buildings.

Mostly, it is negligence in not selecting good quality paints.

TRIPOD PAINT CO.
93 N. Pryor St.

ANNOUNCEMENTS

Auto Travel Opportunities

DRIVING to Tampa, via Jacksonville, closed car; passengers wanted. Leaving Monday morning. Call MAin 5283-W.

ROOM for 2 Cleveland, Ohio; leaving Tuesday; sedan. Call MAin 3883; Miss J. Akron.

Beauty Aids 2

ANSLEY BEAUTY SHOPPE.
Spring Permanent Special.
$8.00.
Evening appointments. WAlnut 4449.

ANSLEY BEAUTY SHOPPE.
EXPERT marcelling. We have with us Miss Wood, rated as the best. WAlnut 4449.

A EUGENE PERMANENT WAVE a specialty, given by Mrs. Marie Derrington, who has had eight years of experience in permanent waving, $8. Work guaranteed. Each wave has a lovely natural appearance. Manicuring, 50c; marcel, 75c; facial, $1.00. Evening appointments. Derrington Beauty Parlor, 307 Wynne-Claughton. WAlnut 8387.

EUGENE WAVES, $8.50, $10.00, $12.50. Mrs. Bowles, 831 Gordon. WEst 3804; evening appointments.

SPECIAL for few days; Nestle permanents, $6. Robert Fulton Beauty Parlor. IVy 6805.

PERMANENT WAVING.
PERFECTING types of waves to suit the individual and the quality of materials and workmanship have well earned for us, the slogan,
"Kathleen's Waves Are Better."
KATHLEEN'S BEAUTY PARLOR.
IVY 1526 1131 Hurt Bldg.

SPECIAL—One week only; permanent waves by experts, $4; guaranteed. IVy 4297.

SPECIAL—THIS WEEK ONLY.
PERMANENT wave, any style, $4.75. Vanity Wave Shoppe, 514 Forsyth Bldg. IVy 6736.

FOR the benefit of my old and new customers I have moved, 1302 Euclid Ave. Permanent waves and facials. Phone DEarborn 4324; Mrs. Alonso.

SPECIAL advanced student waves, $2.50. 1215 Wynne-Claughton Bldg.

EUGENE waves given by us are set without charge while the wave lasts. L. F. M. Beauty Parlor, IVy 8402.

SPECIAL TWO WEEKS.
EUGENE waves, $6.50; we use genuine Eugene machine and supplies. Mi-Lady's Wave Shop. 303 Wynne-Claughton building. IVy 9000.

GENUINE Eugene permanent, $8.50. Male and female experts; 2,000 waves in Atlanta. Marcel, 75c. Evening appointments. Elizabeth's Beauty Parlor, 609 Forsyth theater building. IVy 8364.

CIRCULINE-EUGENE permanent waves, $5 and up. WAlnut 1791. 183½ Peachtree.

Legal Notices 6

I WILL NOT be responsible for any debts made by anyone except myself.
J. L. WELLS.

Personals 8

SCIENTIFIC reducing, Battle Creek method. Electric sweat cabinet, more beneficial than Turkish bath. Also shower bath and Swedish massage. Open evening by appointment. WAlnut 9692. 302 Wynne-Claughton.

"WEAR HUFF'S GLASSES."
It's all in the examination.

DENTISTRY—All kinds of dental work. Also, wanted, people needing artificial teeth that have been unable to get fitted. Southern Dental Institute. Peck Building, corner Peachtree, Pryor, Houston. WAlnut 3456.

50 SHARES Daniel Brothers company stock, bargain, trade real estate. Box 718, Atlanta, Ga. Address C-219, Constitution.

HOOKED rugs made to order. Address Hooked Rug Studio, 1105 Christine Ave., Anniston, Ala.

WHEN in need of a good massage, Sweedish or magnetic, call MAin 1806-W.

CURTAINS stretched beautifully; called for and delivered. WAlnut 1924.

DR. G. V. M'ELROY (colored), one of the world's greatest friends. If you are sick and worried in mind see me. 156 Harris street, N. E. WAlnut 3036.

PATENTS AND TRADEMARKS.
C. A. SNOW & CO.
SUCCESSFUL PRACTICE SINCE 1875.
765 Eighth St. Washington, D. C.

LARGE HIPS, waist, ankles reduced, $1 treatment. 712 Thrower Bldg., WAlnut 4197.

OPERA TICKET, center arena, $6.50. WEst 3854-W.

ST. SIMONS—5-room furnished bungalow on the beach for month May. WAlnut 3241

LEARN pipe organ and piano; special motion picture summer course now featured; largest organ school in Chicago. Illinois College Music, 2831 W. Washington, Chicago.

EPILEPSY—How poisoned blood causes fits. How to stop fits promptly. Free treatise and instructions. Write Western Medical Association, 132 W. 62d street, Chicago.

MATERNITY HOSPITAL—Private, confidential; children boarded. Mrs. M. T. Mitchell, 338 Windsor street, Atlanta.

WILL BOARD children, no objections to baby where mother is employed. WAlnut 3158.

STOCKHOLDERS Automatic Safety Car-step corporation write Investigator A. Laurance, 229 W. 46th street, New York city, giving details of complaints, losses and last communication.

CHARIS—Combination Corselet, $6.75. 609 Georgia Savings Bank Bldg. WAlnut 7964.

MASON & HAMLIN PIANO—Cable Piano Company, 84 North Broad street.

VICTROLAS — Cable Piano Company, 84 North Broad street.

Lost and Found 10

FOUND—Brown and white spotted pointer dog Friday night. Owner apply 491 John St.

STRAYED March 27, male white setter, red left ear and right eye. Wore black collar. Family pet. Useless in field. Gunshy. Reward. HEmlock 7470-J.

STRAYED from 18 Ridgewood drive, pit bull terrier, brindle, long tail, clipped ears. Collar, no name plate. Reward. DEarborn 1491-W.

LOST—Pair tortoise shell glasses, near 56 Peachtree place. HEmlock 7563. Reward.

TIN BOX containing dental supplies, left in wrong car; reward. GEneva 8277-M.

LOST—Boston female terrier from 973 Lucile Ave.; left side of face white; collar with 1927 license tag; reward. WEst 0519-W or WAlnut 7490.

LOST—Ladies' brown purse in downtown section Saturday. Reward. Call HEmlock 7066-J.

LOST—Small black and white Llewellyn setter pup, about noon Monday; reward; return to 125 Rumson road or call HE. 5298-J.

"WEAR HUFF'S GLASSES."
It's all in the examination.

$50 REWARD for police bitch. Box 313, R. F. D. No. 4, Atlanta, Ga.

AUTOMOTIVE

Automobiles for Sale 11

BUICK USED CARS—D. C. Black, 312 Peachtree street. IVy 1860.

FOR SALE—1926 Buick touring in A-1 condition, good paint, tires, two spares and other extras. Price $540. $300 cash, $240 six month notes. Can be seen at Auto Tire Co., IVy and Edgewood avenue, Sunday before 1 p. m.

CHEVROLET—New and used cars. Service. Robinson & Picket, Inc., Buckhead. HEmlock 5663.

WILL trade my big six Nash touring car, driven less than 13,000 miles, excellent condition, for smaller closed car or lot. Phone owner, Mr. Major, WEst 2050 Monday morning. What have you to offer?

CHEVROLET—Good used cars. Whitehall Chevrolet company, 329 Whitehall street. WAlnut 1412.

OWNER WILL SACRIFICE ACCOUNT LEAVING CITY. 1926 HUDSON BROUGHAM. MECHANICALLY PERFECT. NEW TIRES. CALL WALNUT 7728.

RARE BARGAIN—Snappy little '26 standard Studebaker coach; perfect condition every way; you will appreciate at $480. See at Bell Bros. Garage, 33 Gilmer St.

CHEVROLET passenger cars and trucks. John Smith company, 530-540 West Peachtree street.

$245—FRANKLIN coupe; terms; new Goodrich tires; fine mechanical condition; good paint; a real buy; 1928 tag. Mr. Branning, 143 Mitchell St., S. W.

CHEVROLET—New and used. East Point Chevrolet company, 318 North Main street. FAirfax 2303.

ONE 1925 DODGE touring; 5 good tires; original paint; 1928 license; overhauled throughout; a bargain, $225; easy terms. Call WAlnut 5147. Clyde Langford Motor Co., Piedmont and Edgewood.

DODGE BROTHERS dependable used cars. Lambeth-Eskridge Motor company, 270 Peachtree. IVy 4211.

ONE Chandler touring; in good condition; $85. Call Mr. Dorsey, WAlnut 5147; part cash, balance easy terms.

FORDS—All models and types, liberal terms. Clyde Langford Motor Co. WAlnut 7512.

GRAHAM PAIGE CO. OF GA.
GOOD USED CARS.
521 PEACHTREE WALNUT 8951

HUDSON-ESSEX used cars. Goldsmith-Becker Co., Inc., 230 Spring street, corner Harris. WAlnut 8718.

DECEMBER, 1926, Chevrolet sedan, driven less than 4,000 miles. Mechanically perfect. Must sacrifice, leaving city. Owner, WAlnut 7728.

HUPP—New and used. Thompson-Cauthorn Motor company, 471 Peachtree. WAlnut 9252.

AUTOMOTIVE

Automobiles for Sale 11

FOR SALE by owner, 1927 Ford roadster. Perfect mechanical condition. Good paint and tires including spare. HEm. 1057-J.

LINCOLN—Fine used cars. Rippey Motor Co., 435 Spring street. IVy 0867.

WILLYS-KNIGHT sport touring, '27 model, like new, will trade for light car, or terms. MA. 1384-W.

NASH—Used cars. Martin-Nash Motor Co. 594 Peachtree street.

OVERLAND—Willys-Knight. West Peachtree at North avenue. Le Roux Motor Co.

OAKLAND—PONTIAC
F. E. MAFFETT, INC.
425 SPRING IVY 1921.
USED CAR DEPT.
505 W. PEACHTREE. HEMLOCK 1164.

REO Flying Cloud demonstrator, good as new. Reo Sales & Service, 419 Peachtree. WAlnut 6432.

STUDEBAKER—Used cars. Yarbrough Motor company, 415 Peachtree, WAlnut 2899.

1926 FORD TOURING, first-class condition, liberal terms. 169 Marietta street.

Auto Trucks for Sale 12

RELIABLE USED TRUCKS, ATTRACTIVE PRICES AND LIBERAL TERMS. THE WHITE COMPANY, 70 BOULEVARD, N. E.

2 DUMP body trucks; nearly new, with factory guarantee; will sell at big sacrifice. WAlnut 8998.

Garage and Service Stations 16

ATLANTA RADIATOR CO.—W. T. Spear, Manager. 318 Edgewood. WA. 4737.

Wanted—Automobiles 18

BEST CASH PRICES.
For Good Late Model Used Cars.
MORRIS MOTOR CO.,
255 Peachtree St. IVy 0436.

CASH for your used car. Highest market prices paid. J. M. Harrison & Co., south's largest used car dealers. 125-131 Ivy street. WAlnut 3966.

I HAVE $900.00 equity in good renting property, all clear except first mortgage. Will trade for automobile. 36 Walton St., IVy 3445.

BEST CASH PRICES FOR ANY MODEL FORD.
ASBURY & HALLOWELL, INC.,
402 Peachtree. IVy 0507.

CASH
FOR 25 LIGHT CARS.
ANY TYPE OR MODEL.
JOS. H. COHEN,
350 PEACHTREE ST.

JUNK CARS WANTED—CALL MACK
IVY 8879.

CASH for late model Chevrolet coupe or coach. 52 Houston street, WAlnut 6281.

WILL pay cash for late model Fords, all types. R. L. Wade, 269 North Boulevard. WAlnut 5877.

Motorcycles—Sales and Service 20

HARLEY-DAVIDSON. New and used. Cunningham Motorcycle Co., 128 W. P'tree.

BUSINESS SERVICE

Bed Renovating

ATLANTA MATTRESS CO.
ONE-DAY SERVICE.
HIGH-GRADE MATTRESS RENOVATING.
Established 22 Years.
Satisfaction Guaranteed.
IVy 3847. 827 Houston street.

GATE CITY MATTRESS CO., 625 Edgewood, S. E., IVy 3861.

OLD mattresses made new; 1-day service. McDaniel Street Mattress Co., IVy 8365.

Building Materials

WILLIAMS-FLYNT LUMBER COMPANY LUMBER AND BUILDING MATERIALS 250 ELLIOTT STREET, N. W. IVY 1093.

Building and Repairing

REPAIR WORK, any kind that needs a carpenter, anywhere in the city. We build counters, shelving, cabinets, all kinds. Special mill work. Our representative will be glad to call and make estimate. Phone IVy 1155. George S. Thomas company.

Collection Systems

WE GUARANTEE to collect bad debts. HEmlock 1931. 201 Zahner Bldg.

Dressmaking

HEMLOCK 3447—Dressmaking, all kinds. Spring coats, ensembles, specialty on shirts. References.

LADIES' tailoring by Pelasant the tailor; altering and repairing neatly. IVy 8588.

Luggage Made and Repaired

ROUNTREE'S.
100 WHITEHALL STREET. WALNUT 6014

Electrical Repairing

COMET ELECTRIC CO. — 200½ Marietta street. IVy 8756. All repair work guaranteed.

Furniture Repairing

FURNITURE repaired, refinished and upholstered, workmanship guaranteed. F. J. Wellborn, 417 Edgewood avenue, IVy 2813.

Jewelers and Watchmakers

WATCH main springs repaired, 75c; year guarantee. 14 Walton, corner Peachtree.

Cleaning, Dyeing, Renovating

HATTERS—Satisfaction guaranteed; mail orders given prompt attention. Acme Hatters, 85 South Forsyth street. WAlnut 7202.

Repairing, Refinishing, Upholstering

PHONOGRAPHS REPAIRED—WAlnut 3380. 27 Pryor, S. W. Atlanta Phono company.

UPHOLSTERING, repairing, refinishing, all kinds of chair caning. DEarborn 0742-J.

Gun, Key and Locksmith

LAWN MOWERS sharpened and repaired. Umbrellas repaired. Ga. Gun & Key Co., 3 Forsyth street, S. W. Phone IVy 1358.

Moving and Storage

CATHCART VAN & STORAGE CO.
134 Houston street, N. E. WAlnut 7721.

WE MOVE, pack and store pianos. Ludden & Bates. 80 North Pryor street.

COMER TRANSFER Co., commercial hauling, shipping, rear 144 Marietta. IVy 2714.

RUSSELL O. HOUSE, local, long-distance moving. IVy 2167. Nights call DE. 1009.

ROBBINS TRANSFER COMPANY moves you for $3 a load. MAin 1916-W.

Painting, Tinting, Papering

PAINTING and decorating; first-class work; estimates gladly furnished. IVy 2971.

PAINTING, plastering, tinting rooms, $2 up. Cement work. Leaks stopped. WEst 2738-J.

J. W. OZBURN, painting and papering, guaranteed. 290 Spring. WAlnut 8108.

ROOMS tinted, $2.00 to $5.00. Painting and plastering. Satisfaction guaranteed. WEst 3052-J.

INTERIOR and exterior painting, plastering; rooms tinted $2 to $5. WEst 0630-J.

WE paper. We make it stick! Service our motto. Mr. Owen, MAin 0770-W.

Refrigerator Repairing

REFRIGERATORS repaired, moved, bought and sold. Shannen Refrigerator Repair Co., MAin 3266.

Radio and Electric

TEN YEARS' experience rebuilding, repairing and servicing radios. Standard Auto-Electric Shop, 180 Walton St. IVy 0935.

Roofing

REROOF TODAY—TEN MONTHS TO PAY.
10-Year Written Guarantee.
WHITE ROOFING CO., WALNUT 8579.

ROOFING—Cash or terms. IVy 4946.
GUARANTEE ROOFING COMPANY.

QUALITY and prices can't be beat. Acree Roofing company. WEst 2712.

W. S. STROUD—WEst 3681; 22 years' experience. Call me and save money.

Roofing, Guttering, Repairing

BEST materials, lowest prices on roofing and repairing. Call J. E. Dumas, IVy 9017.

FOR REPAIRING, roofing and painting call West End Repair Shop. WEst 3069.

Refinishing Floors

HAVE your old floors refinished now at low prices. J. M. Karwisch Mfg. Co., MAin 5273.

Screening and Repairing

SCREENS made to order; old frames rescreened; estimates cheerfully given. MAin 1950-W.

Window Shades, Cleaning, Repairing

THOMPSON SHADE CO.—Window shade cleaners, 933 W. Peachtree, HEmlock 5057

LET US clean your window shades to look like new. Call FAirfax 1170-J.

Window and House Cleaning

NATIONAL WINDOW CLEANING CO.—Floor waxing, general cleaning. IVy 2346.

GEORGIA WINDOW CLEANING CO.
Office, Stores and Dwellings. WAlnut 6488.

BUSINESS SERVICE

Welding

CRACKED equipment and machine parts welded. Metal Welding Co., IVy 3986.

EMPLOYMENT

Help Wanted—Female 32

A WOMAN OF REFINEMENT
HIGH SCHOOL education and pleasing personality, between age of 25 and 40, who is entirely unincumbered and free to travel extensively, desired by nationally known organization. Salary, bonus and transportation. Give full information first letter. F. E. Compton & Co., 1004 N. Dearborn, Chicago.

ADDRESS cards at home, spare time; experience unnecessary; dignified work; stamped addressed envelope brings particulars. Unique, P. O. Box 36, Station S, New York.

ADDRESS ENVELOPES at home, spare time, experience unnecessary. Dignified work; $15-$25 weekly easy. Send 2c stamp for particulars. Mazelle, Dept. 031, Gary, Indiana.

ADDRESSING pen or typewriter, home, spare time; $20 weekly. Send stamped, addressed envelope for particulars. Ford, 34 Myrtle, Boston, Mass.

AN OPPORTUNITY is open to an intelligent, experienced beauty parlor operator to manage an out-of-town shop. References essential. Apply Mrs. Turner, mezzanine, J. P. Allen & Co.

BOOKKEEPING machine operator. Elliott-Fisher machine. Retail store experience preferable. Immediate opening. Executive Service company, 513 Healey building.

BILLING CLERK—Young lady, experienced, rapid typist, wanted for immediate opening, good salary, fine connection. 1019 Wynne-Claughton.

EDUCATED WOMEN.
WANTED to travel and sell service to small town bankers and merchants. 204 Palmer building, 10 to 12 a. m.

EARN $25 weekly, spare time, writing for newspapers, magazines; experience unnecessary; details free. Press Institute, 123, St. Louis, Mo.

LEARN BEAUTY CULTURE. BARBERING.
OUR special plan makes it possible for all to get started. Don't wait. Call or write for information. Moler System, 81 Forsyth, N. W.

LADIES—Earn up to $18 per dozen embroidering. Experience unnecessary. Materials, instructions furnished. Addressed envelope brings particulars. Cameo Linen Co., 132 West 43 street, New York City.

LADIES can earn $10-$20 weekly sewing aprons home; materials cut, no selling; stamped envelope brings particulars. Star Garment, 22 St. Paul, Baltimore, Md.

LADIES—Earn $25 weekly coloring cards home; no selling; experience unnecessary; addressed envelope brings particulars. Standard Novelty, 1856 Bryant Ave., New York, Dept. A-43.

LADIES can earn $1 hour sewing smocks; materials cut, no selling; addressed envelope brings instructions. Dept. 614 World Garment, 346 Sixth avenue, New York.

LADIES—Every town and city to sell men's shirts and hosiery direct to wearer. Good pay. Apply Mr. Freeman, 807 Thrower Bldg., Atlanta, Ga.

LADIES—Earn $17 a dozen sewing aprons, at home. Easy work. No experience or selling necessary. Instructions free; 2c stamp brings full particulars. Renee Garment company, Dept. D-34, Gary, Ind.

LADIES—Inexperienced; earn $18 dozen plain sewing, materials cut, no selling; stamped envelope brings particulars. Gertrude Dress, 1560 Southern Blvd., New York, Dept. 3.

LADIES—Earn $15 weekly. Experience unnecessary. Pleasant, spare time work at home. 2c stamp brings particulars. Garbo Co., Dept. 4, Hammond, Ind.

LADY to do congenial telephone work at home. State name, age and telephone number. Address C-29, Constitution.

NEW INVENTION prevents shoulder straps slipping. Earn $60 up weekly. Selling experience unnecessary. Women adore this amazing comfort chain. Free sample offer. Lingerie "V" Co., North Windham, Connecticut.

REPRESENTATIVES to sell exclusive line lingerie and sportswear, direct to consumer; splendid opportunity for those who qualify. Wonder-Fit, Jersey City, N. J.

STENOGRAPHER—Capable young girl with eight months' experience. See Mr. Sharkey, Executive Service company, 513 Healey building.

STENOGRAPHER—With automobile tire experience, wanted for immediate opening. Young lady, single, good salary, splendid opportunity. 1019 Wynne-Claughton.

STENOGRAPHER—High-class young girl, with two years' experience. See Mr Sharkey, Executive Service company, 513 Healey building.

STENOGRAPHER—Young lady, single, with 2 or 3 years' experience, good salary, splendid opportunity. 1019 Wynne-Claughton building.

STRANGE battery compound charges discharged batteries instantly. Eliminates rentals. Gives new life and pep. Big profits. Gallon free. Lightning Co., St. Paul, Minn.

TYPISTS—Earn $1 per hour, spare time, typing manuscripts, easy work done at home. Particulars, 2c. Author's Manuscript Bureau, Box 602, Montreal, Canada.

WANTED—Two experienced waitresses. Apply Blackstone Coffee Shop, 85 North Pryor street.

WOMEN TEACHERS WANTED
TO TRAVEL during summer vacation. Interesting work along school lines, congenial teacher companions, opportunity to earn at least $60 weekly. Give age, education, experience first letter. S. J. Gillfillan, 46 W. Oak, Chicago.

WOMEN—$21 weekly sewing smocks; easy work; no experience, no selling; enclose addressed envelope for free particulars. Bell Mfg Co., 1011 Chestnut, Philadelphia, Pa.

WOMEN, inexperienced, wanted by manufacturer who can earn $20 weekly, spare time, sewing aprons; materials cut; no selling; stamped envelope brings particulars. Morning Glory Apron Co., Mt. Vernon, New York.

YOUNG country girl as housekeeper. Good salary and home. 349 Peachtree Arcade.

TWO colored girls in dining room. Brown's Cafeteria, 60 Peachtree street.

YOUNG ladies or students full or part time. Can make additional money in a pleasant way. Call for appointment Saturday or Sunday before 1 p. m. Miss Ann Leary, Piedmont Hotel, Room 212.

WANTED—Housekeeper, white, no children, neat, smart, respectable; age 25 to 40, $15 month, board, room, by widower physician with three large children. Address Box 128, Pearson, Ga.

WILL set you up in business for $6. Box 174, Avondale Estates, Ga.

Help Wanted—Male 33

ADVERTISING SALESMEN.
IF YOU are looking for real money see us. Must work small towns out of Georgia. 204 Palmer building, 10 to 12 a. m.

ADVERTISING SALESMEN—

We require the services of two high-powered specialty advertising salesmen who can talk convincingly on a proposition that has no "if's and an's"; if you are a producer and want to make connection with a firm where remuneration is above the average, apply 722 Thrower Bldg. Strictly commission and advance hounds and loafers may as well save their time.

A GOOD SALESMAN.
WE ARE large, well rated manufacturer, who has been selling your territory for 17 years. Our proposition requires no capital and is dignified selling, not house-to-house. Man we want must live locally and devote entire time. Give full information about yourself first letter. Address in confidence, General Sales Manager, 2136 Fulton street, Chicago.

AN OPENING for aggressive district manager, a man accustomed to large earnings. Must carry about $500 in merchandise. 357 Peachtree Arcade, Atlanta.

AWNING AGENCY—We want an agent to sell our awnings in every town and city where there is no awning factory; must be able to erect awnings; we teach you how with simple instruction book. We put you in business for yourself. If you are a hustler and mean business write for our confidential proposition. Address Memphis Tent & Awning Company (manufacturers), 21 S. Front street, Memphis, Tenn.

ASSISTANT BOOKKEEPER, clean cut man preferably with experience on accounts payable with manufacturing company, for immediate opening with first-class company. Interviews confidential. Mr. Sharkey, Executive Service Co., 513 Healey building.

A NEW INVENTION.
EXCLUSIVE distributors for new patented telephone attachment selling at $7.50; affords privacy, does away with holding receiver and gives many telephone conveniences without competition and weighs but few ounces; substantial business may be developed through repeat orders; party accepted must be financially able to handle all business within territory desired. The Monofone Corporation, 320 Fifth Ave., New York.

AN OLD, established manufacturer of women's quality made-to-order shoes selling direct to wearer, offers a real opportunity to an ambitious man or woman in this territory. No previous experience necessary. Many regular customers. The C. W. Archer Shoe Co., Dept. 2405, Cincinnati, Ohio.

EMPLOYMENT

Help Wanted—Male 33

AGENTS—Here's a million-dollar line. Suits and topcoats, 2 for $29.50, you collect $6 on every sale, plus big bonus. Satisfaction guaranteed. Free master sales outfit. Write today. Dept. 15, Empire State Tailors, 2 West 19th street, New York.

ATTENTION SALESMEN—If you want a big spring and summer seller, side line or full time; it's a knockout—pocket selling layout—easily carried, pays liberal commission; write today; it's a real opportunity to cash in on during the next six months. The Specialty Service Corporation, Des Moines, Iowa.

ATTENTION—Specialty and clothing salesmen; fastest selling line today; one suit or topcoat $15, commission $3.50; two for $28.50, commission $6 plus bonus. Union Tailoring company, Denver, Colo.

BIG Ohio corporation seeks manager for unoccupied territory, $50 weekly commission. Earnings start immediately. Good for $5,000 yearly. We furnish everything, deliver and collect. Capital or experience unnecessary. Fyr-Fyter Co., 1686 Fyr-Fyter building, Dayton, Ohio.

CAPABLE men who are actually qualified for positions of responsibility and desire to make good connections, see us; our charges only 25¢ one month's salary; why pay more? Interviews confidential, courteous treatment. Largest employment institute in south. Greenleaf company, 1019 Wynne-Claughton building.

CLOTHING SALESMEN—Defy competition. Sell 2 suits $28.90 and $33.90, your profit $7 to $9 in advance. Largest assortment patterns. Free outfit. Tell us your experience first letter. Danbury Clothes, 191 Greene street, New York.

CALL ON LEADING business and professional men, sell high-grade, necessary service that makes friends and lifelong clients. Experienced men (especially those having sales organizations) wanted. Write today. American Creditors' Assn., 222 W. Fourth, Cincinnati.

"DISTRIBUTORS" quickly develop own independent business handling Scotmints Yeast Candy; new Ford free; exclusive territory. Scotmints Co., Inc., 343 Scotmints Bldg., Jersey City, N. J.

ENGINEER—High-grade man, 24-27, graduate of technical school, for sales position, with widely known national corporation. Straight salary and expenses. Interviews confidential. Mr. Sharkey, Executive Service, 513 Healey building.

EARN while you learn. We pay salary and commission while we are training you to sell the best advertised of products on the market, thoroughly reliable company, good opportunity for advancement. Apply from 2 to 5 p. m., 1008 Peachtree street. See Mr. McClain.

DISTRIBUTORS and salesmen, for fastest selling specialty of the 20th century, every railroad man buys on sight, new article; territory going fast. E-ZO Handle Mfg. Co., 49½ W. North Ave., Atlanta.

DISTRICT MANAGER.
WE wish to open negotiations with a man who knows the tailoring business, who can handle an office and crew; can only use a topnotcher who can prove his record. Louis A. Walton Co., 2302 Wabansia Ave., Chicago.

DRIVERS wanted, attractive proposition for alert and energetic men over 21 years of age, who know the city and can furnish references. Yellow Cab company, 346 Courtland street, N. E.

EXPERIENCED direct sellers to represent old established manufacturer in distribution of new French style undersuit for women and girls; a guaranteed merchandise on which repeat sales are easy to make. Good commissions. If you are experienced in direct selling and can give satisfactory references, write full particulars in first letter. Simplex Factors company, 416 N. Eutaw street, Baltimore, Md.

FRUIT TREE SALESMEN—Pleasant, profitable, steady work; good side line for farmers, teachers and others; permanent job for good workers; write for terms. Concord Nurseries, dept. 39, Concord, Ga.

GUARANTEED salary and commission selling new specialty to retailers. Enormous opportunity. J. Arnold, Box 918, Cedar Rapids, Iowa.

HAVE exceptional side line for salesman now calling on hardware and grocery trade. 525 Thrower building.

HOSIERY REPRESENTATIVE.
RESIDENT salesman for southern territory wanted by large New York commission house. Must have following among jobbing trade, chain stores and department stores. Liberal commission arrangements. Box 805, Realservice 15 East 40th St., New York city.

LADIES' UNDERWEAR SALESMAN

FOR TENNESSEE, GEORGIA AND ALABAMA

SPLENDID opportunity for a live-wire representative who has a following among department, dry goods and specialty stores to connect with large New York manufacturer of popular priced, fast selling line of tailored and trimmed rayon undergarments; also novelty cottons and hand-made underwear.

None but those who formerly sold underwear will be considered; commission basis.

When replying give past experience, lines you are now handling and details; applications confidential.

MITCHELL BROS., INC.
79 Madison Ave., New York City.

LEARN A REAL BUSINESS.
OUR special plan makes it possible for all to get started. Don't wait. Call or write for information. Moler, 81 Forsyth, N. W.

LEAR BARBERING—Special course and $20 set of tools included for $35. Atlanta Barber college, 143 Mitchell St., S. W.

MANUFACTURERS' Agent with well-established lines in need of junior salesman for city. 525 Thrower building.

MEN of good appearance and personality. Special sales work; must be resident at least 3 years. Position pays about $35 a week to start. James Harvey, Box L, Chicago.

MEN—Experience unnecessary; travel; make secret investigations, reports; salaries, expenses. Write American-Foreign Detective Institute, 407, St. Louis, Mo.

MEN who like to travel and want work romantic South America write for free list. South American Service Bureau, 14, 600 Alma, Detroit, Mich.

MERCHANTS—We ship small lots flour direct at carload prices; write us before buying elsewhere, meet competition; brokers wanted. United Flour Co., Nashville, Tenn.

MEN get South and Central American employment, good pay, transportation furnished. Send self-addressed envelope for particulars. F-2962, Constitution.

MEN—Become firemen, brakemen, colored train or sleeping car porters; experience unnecessary; $150-$250 month; good roads. Write Railway Institute, Dept. 8, Indianapolis, Ind.

MEN, work on train; chance for advancement. Terminal Station, downstairs. Interstate Co.

LARGE national organization can use two college men this summer who need money to return to school in fall. $24 salary, bonus and transportation. 509 Glenn building.

MANUFACTURER desires women sew aprons home; can earn $20 week; materials cut, no selling; stamped envelope brings particulars. Royal Dress, 901 Shipley, Wilmington, Del.

REPRESENT factory selling direct guaranteed perfect fitting auto seat covers, folding outdoor furniture, $8.50 automatic clothes washer, beats competition. Largest commissions, $100-$125 weekly. Outfit free. Supreme, 1243 Wabash, Chicago.

RADIO BANKRUPT STOCK.
201-A TUBES, 60c; $16.00 Utah speakers, $9.60; 6-tube Mohawk $100 sets, $45; 7-tube Murdock Neutrodyne, $40; phone plugs, 10c; rectifying tubes, power tubes, detector tubes, all types, half price; Kuprox transifiers, half price. See us first. Bailey Tire Co., 299 Peachtree.

SALESMEN WANTED—

LASALLE Extension University has openings in the districts of Albany, Augusta, Columbus, Savannah, Macon and Rome, Georgia, for representatives who can meet the following requirements:

1. Successful sales experience.
2. Good education, preferably along business lines.
3. Age between 28 and 40.
4. Good character, energy and drive.
5. Present earning capacity not less than $3,000 per year.

MEN with cars will be given preference, and valuable permanent territory, with earning possibilities commensurate with ability.

CALL V. K. MOORE,
IVy 1928
or write 803 McGlawn-Bowen Bldg., Atlanta.

MAN with small family for general farm work. 1698 Howell Mill road.

EMPLOYMENT

Help Wanted—Male 33

STATE manager; remarkable invention; seals 3,000 envelopes hourly; sells $4.50; opportunity earn $7,000 yearly; offices buy 1-100. Free trial. Write quick! Rede, 903 Winthrop Bldg., Boston.

SALESMEN—Capable of earning $100 per week. Call Room 503, Ansley hotel.

SALESMEN calling on furniture and department stores to sell feather pillows on commission basis; give references and territory wanted. Address F-2957, Constitution.

SELL, ABSOLUTE SATISFACTION WITH QUALITY GUARANTEED SHIRT. BIG COMMISSION; DANDY PROPOSITION; WE ARE SHIRT SPECIALISTS. MERLIN SHIRT COMPANY, 116 MITCHELL STREET, S. W.

SALESMEN—New gum vender with amusement feature sells wherever shown. Big commission. Write Salesmanager, 4331 Ravenswood avenue, Chicago.

SALESMEN—Earn big money selling our special $10,000 accident policy paying $25 weekly accident or sickness benefit. Entire cost to men or women $10 yearly; liberal commission. Whole or part time. Agents making $75-$150 weekly. Leads furnished from national advertising. Commonwealth Casualty Co., 1 Exchange place, Jersey City, N. J.

SALESMAN—Sideline or full time. New idea for retail merchants, $50 to $200 weekly. Pocket outfit free. National Publicity Bureau, 80 E. South Water, Chicago.

SIDELINE—A new specialty. Appeals to all classes merchants, manufacturers and banks. Small towns or cities. Take orders immediately with free working sample and sales talk. Big commissions mailed same day orders received. No waits. J. B. Carroll Co., manufacturers for 23 years. GX-325, N. Albany avenue, Chicago.

SALESMEN—Four $15 sales to merchants net you $40 daily. Sayers Systems, 2891 Sheffield, Chicago, Ill.

SALESMEN wanted to cover entire south, excluding Texas, very attractive line of silk and cotton piece goods; commission basis. Max Mandel, 19 West Twenty-first St., New York City.

STENOGRAPHER — High-class, intelligent young man, 23-27, for secretarial opening with executive of national corporation. Exceptional opportunity for aggressive young man who is able to take advantage of a real opoprtunity. Interviews strictly confidential. WAlnut 5430. Mr. Sharkey, Executive Service company, 513 Healey building. No registration fees.

SALESMAN—To travel southern territory, wanted by large manufacturer handling nationally advertised product; young man, between 25 and 35 years of age, with automobile, and who has had specialty sales experience from jobber to retail dealer required; good salary, all traveling expenses; fine opportunity. 1019 Wynne-Claughton.

SALESMAN WANTED to take orders for made-to-measure union-made suits at only $18.50 and $19.50. Complete line 60 patterns, including tropicals. Two suits, $32.50, $34.50, $36.50; one and one-third yard display lengths given; no substitutions; we guarantee six and eight day delivery. Give full information and three references first letter. Glendale Tailors, Memphis, Tenn.

SALESMEN to sell Aspirin; biggest seller in drug line; extra good opportunity. Breeden Drug company, Memphis, Tenn.

SALESMEN and saleswomen—Get the Carnation line; new, original proposition; the biggest household sellers ever gotten out; send for samples; get started now; $200 to $300 weekly; every housewife wants to buy; sells everywhere on sight; auto furnished free; exclusive territory; 150¢ profit. Carnation Co., Dept. 1460, St. Louis, Mo.

SINGLE man wanted to do general work; must be sober and industrious; references required. P. C. Upshaw, Rosebud, Ga.

SALESMAN wanted, covering Florida, Georgia, North and South Carolina, who carries lines selling to toy departments, gift shops, drug stores and jobbers, to carry in addition, nationally advertised line on commission basis. References required. F-2959, Constitution.

SUCCESSFUL SALESMEN WANTED
COVERING Georgia with our exclusive line of school pencils, part or full time. Man with car can average $100 a week. Best selling season just starting. Ozark Pencil Co., 6160 Gambleton place, St. Louis, Mo.

TO ATLANTA Southern Dental college, graduates 1928 class, have wonderful dental office and practice for sale; many years established; best little city in state Georgia, 10,000 population; am retiring; your opportunity to step right into money-making practice. Write Box F-2960, Constitution.

THE M'CASKY REGISTER COMPANY HAS AN OPENING FOR A-1 SPECIALTY SALESMAN.
WE are at this time placing on the market a new line of popular-priced straight total adding cash registers in various models and capacities; this new product in the straight total adding cash register field is known as the McCaskey Speed Register and develops an entirely new principle as the single operating key, resulting in speed in registering sales and serving customers. This added feature to our already complete line of credit systems and adding machines and sales books make a most complete line for a real salesman. Our contract covers a very satisfactory commission contract wherein commissions are advanced weekly. See L. G. Solar, division salesmanager, 809 Grant Bldg., Monday or Tuesday.

$60 WEEKLY.
SELL merchants something they must have: Statements, billheads, envelopes, hotel noteheads, letterheads, meal tickets, menus, cards, etc. and make $10 daily; wonderful side line, 33 1-3¢ commission; prices about half other printers; commission paid day orders taken. Fitzgerald made $11 first two hours; Moore $21 first day; you can do as well; get sample book and start immediately. Carroll Printing Co., 3259 Morales street, San Antonio, Texas.

TRAVELING sales engineer wanted for steam and electrical apparatus; thoroughly practical and experienced man required. Mechanical engineer, well acquainted with the Carolinas, preferred. P. O. Box 886, Greensboro, N. C.

TWO men with cars at once for well paying positions. Must be neat appearing, not afraid of work, real opportunity. 406 Henry Grady Bldg.

TRAVELING SALESMEN to sell beautiful display card of California perfumes; premiums and commission. The Sterling Co., 657 Arden Blvd., Hollywood, Calif.

40¢ RAISE GUARANTEED.
MY new booklet: "How to Secure Accounting Positions," is showing bookkeepers and clerks how to increase their salaries at least 40 per cent, and get out of the "rut" of low pay routine work. Write for your copy today. No obligation. Address C. H. Bailey, C. P. A., 1039 Hurt building, Atlanta.

WE PAY $50 weekly and expenses, give Ford auto to men to introduce poultry, stock remedies. Eureka Mfg. Co., 703 W. 12th street, Kansas City, Mo.

WANTED—Men to learn cotton grading and stapling in our sample rooms or by correspondence. Good positions, constantly open. Charlotte Cotton School, Charlotte, N. C.

WHOLESALE house established 18 years wants aggressive man in Atlanta. Experience helpful but secondary. Big season now. Liberal advances. Bixler Co., Dept. 86, Cleveland, Ohio.

WANTED—

SALESMAN to represent world's largest candy manufacturer who is familiar with retail drug, department store and grocery trade in Fulton, DeKalb, Clayton, Henry, Spalding, Fayette, Campbell, Douglas, Carroll, Heard and Coweta counties. Strictly commission, but will allow $150.00 month drawing account to right man. This is a $400.00 per month job. Preference given to man with wholesale candy experience. Must own auto and be able to furnish surety bond. Apply Sunday only. Winecoff hotel. C. W. Shirley.

WANTED—Experienced waiter. Apply 141 Alabama street, S. W.

WANTED—Full or part time salesman to sell the "Prince of Business Getters." Increases business without cost. The world loves a bargain. Full particulars upon request. John G. Ingalls Co., 180 N. Wabash avenue, Chicago, Ill.

WE WANT men in this territory to take orders for made-to-measure suits and topcoats. Le Bourget Tailoring company, 1209 Arch street, Philadelphia, Pa.

WANTED—

SALES MANAGER and supervisors, those who can handle men, organize and carry on progressive sales campaign. Must have mechanical refrigeration experience or automobile sales. Only men with ability need apply. Exclusive rights and territory guaranteed. Address C-33, Constitution.

WANTED—Train news agents for long runs, good pay for right party. Apply 61 East Alabama street. Crescent News & Hotel Co.

WANTED—Linotype operator for two or three weeks' work. Clinch County News, Homerville, Ga.

CAN USE several experienced security salesmen on big deal. Phone WAlnut 3469.

WANTED—Farmer or farmer's son or man to travel in country. Steady work, good profits. McConnon & Co., Dept. C-356, Memphis, Tenn.

WANTED in construction of new Glynn Isle hotel, Brunswick, one general building foreman, two carpenter foremen, 12 form builders, 40 framers, two foreman trimmers, 45 trimmers. Trimmers after 30 days. Apply at building site or by mail to Sea Island Supply & Construction company, Brunswick, Ga.

EMPLOYMENT

Help Wanted—Male 33

WANTED—Five salesmen with or without cars, work Atlanta territory and vicinity. Apply room 9, 76½ Hunter street, courthouse block.

WANTED—

SEVERAL COLORED CARRIERS FOR ROUTES, ONLY THOSE WHO CAN FURNISH CASH BOND NEED MAKE APPLICATION. FILE APPLICATIONS IMMEDIATELY TO CIRCULATION DEPARTMENT, FIRST FLOOR, CONSTITUTION BLDG.

WANTED—Night man to clean up office and answer telephone, prefer old man; hours 7 p. m. to 7 a. m. Apply 160 Auburn avenue, N. E. Cummings & Cummings, Undertakers.

Help Wanted—Male and Female 34

ATTENTION secretaries, stenographers, billing clerks, typists, bookkeepers who are desirious of obtaining permanent positions, see us. No registration fee; our charges only 25 per cent one month's salary. Why pay more? Interviews confidential, courteous treatment. Ladies' department, Greenleaf company, 1019 Wynne-Claughton building. Largest employment institution south. Phone WAlnut 6873.

SOLICITORS to call on business houses with rapid selling, low cost item. Real workers can clean up during next three weeks. Also telephone salesman or saleswoman experienced in campaign work. Apply 102 Thrower building.

TEACHERS WANTED—Choice placements now for principals and teachers for next fall. Box 852, Athens, Ga.

WE NEED—

Three married men with cars for city sales work; good proposition for the right kind of men. See Mr. Townsend, 416 Glenn building, Monday, 2 to 4 p. m.

WE SOLVE YOUR employment problems. Royal Employment Agency, WAlnut 1693.

JONES EMPLOYMENT AGENCY, 45½ Auburn, is where you get best colored help; 25 years' experience. WAlnut 2982.

Salesmen, Canvassers, Agents 35

AGENTS, salesmen, $4 in your pocket every half hour. Write orders for Hollywood News new idea advertising service for store windows. No competition; every store prospect. Permanent repeat business. Free sales outfit. Retail Stores Service Corp., 1160 Broadway, Dept. 57, New York.

AGENTS—$60 a week with new high-grade raincoats. Part time pays $2 an hour; all popular colors and cloth patterns. Your choice $2.65. Write for free outfit. Dayton Raincoat Co., Dept. DA-7, Dayton, Ohio.

AMAZING new glass cleaner offers you $15 a day sure! Cleans windows, windshields, show cases, etc., without water, soap or chamois. No muss. Easily demonstrated. Housewives, motorists, garages, stores, institutions buy on sight. Write for special introductory offer. Jiffy Glass Cleaner Co., 2657 Monmouth, Cincinnati, Ohio.

AGENTS—$250 month. Raincoats. All colors. Your choice $2.65. Part time pays $2 hour. Complete line 60 patterns; newest styles. Outfit free. Write Comer Mfg. Co., Division G-1585, Dayton, Ohio.

AGENTS—BIG MONEY SELLING SHIRTS direct to wearer for large manufacturer, established forty years. No capital or experience needed. Write for free samples. Samuels Shirts, 566 Broadway, New York.

AGENTS—I'll pay your bills, give you steady income for rest of your life if you will take care of my business in your locality, full or spare time. You be my partner, make $15 a day, ride in Chrysler sedan, I furnish. Distribute teas, coffees spices, extract, things people eat. I furnish everything, world's finest super sales outfit containing 30 full sized packages; low prices, big repeat business; $25,000 guarantee on quality. I go 50-50 with you. Get my amazing offer. C. W. Van De Mark, 117 Dunne street, Dept. 1084, Cincinnati, Ohio.

BANKRUPT and rummage sales, $50 daily. We start you, furnishing everything. Wholesalers, Desk 234, 429 W. Superior, Chicago.

DIRECT representative. How would you like $5 to $10 daily demonstrating Mary Rose frocks? Experience unnecessary. Rodasi Co., 754 Rodasi building, Cincinnati, Ohio.

DISTRIBUTOR for 100-store route this county: experience unnecessary; no selling, distribute and collect; should net $70 weekly. Peris Mfg. Co., Florin, Pa.

NEW rubber goods line, 47 money makers. Aprons, baby goods, rubber rugs, cushions, shopping bags, gloves, etc. Big profits. Best values. Deal with factory at rubber center. $90 weekly is easy. Credit given. Write for catalog and free outfit offer. Kristee Mfg. Co., 40 Bar street, Akron, Ohio.

REPRESENT auto seat cover manufacturer. Direct to automobile owners. High quality, low prices. Make $125 weekly. Elaborate samples free. Marvelo, 2300 Wabansia, Chicago.

$1,000 REWARD

IF THIS is not the greatest money-making house-to-house proposition ever known. N. R. G. tablets wash clothes in 10 minutes without rubbing. Free samples. N. R. G. Co., 232 W. Superior, Chicago.

PROFIT $4,930

WAS Chas. E. Hickey's for six months selling Face-A-Lite, the new scientific all metal glare shield. Face-A-Lite makes glare from passing autos impossible. Write for territory. Fill in coupon. No obligation to you. Face-A-Lite Mfg. Co., D-280, Logan building, Mitchell, S. D.

Name ....

Address ....

Town .... State ....

WANTED—Job as duplex pressman or ad man; good references; eight years' experience. Dan Harris, Box 696 Cocoa, Fla.

DON'T SELL for others. Employ agents yourself. Make your own products. Toilet articles, household specialties, etc., 500 per cent profit. Valuable booklet free. Nat'l. Scientific Labs., 1988 W. Broad, Richmond, Va.

$85 WEEKLY easy taking orders for sensational new wringer mop; hands never touch filthy water; housewives buy on sight; write for two sample mops, our risk. No money required. Delphos Mop Co., 4084-A Washington, Delphos, Ohio.

$100 WEEKLY—Appointing agents Mother Hubbard Foods. No canvassing, delivering or investment. Mother Hubbard Products, 550 Congress, Chicago.

Teachers Wanted 35A

WANTED—Teachers for next term in all departments; send for application blank. Box 176, Selma, N. C.

Situations Wanted—Female 36

CASHIER—Several years' experience, desires position at once, references. HUntley 7521-J. Miss Hazel.

EXPERIENCED steno-typist wants permanent position; references. WAlnut 6538. Miss Morrison.

REFINED, middle-aged lady to be companion to elderly person or semi-invalid. Phone IVy 3433.

STENO-BOOKKEEPER, three years' experience, wants position immediately. HEmlock 0564 Sunday; WAlnut 0092 Monday and Tuesday.

YOUNG lady stenographer wishes position, several years' experience, competent, reasonable salary, A-1 references. MAin 0323-J.

EXPERIENCED nurse or maid desires work in or out of city. 537 Edgewood avenue.

GOOD TYPIST—Work done at home. Satisfaction guaranteed. Miss Mary Rowden, Ellenwood, Ga.

LADY—Experienced teacher, desires position as tutor during the summer months; successful with backward children. F-2958, Constitution.

BELLAMY OFFICE SERVICE, 1422 Candler Bldg., furnishes efficient office help. WAlnut 4763.

DRAUGHON'S employment department for thoroughly trained office help. WAlnut 7572.

YOUNG lady with experience wishes permanent position as typist or general office work. HUntley 7648-R.

Situations Wanted—Male 37

ADVERTISER, sales promoter, display man; 12 years' experience; best references; will make good proposition to store owner; can leave city; salary $60. Address C-225, Constitution.

EXECUTIVE

OF ABILITY offers his services to sound organization. Remuneration to be a portion of the profits over last year. Bank references. P. O. Box 985.

EXPERIENCED salesman, familiar with southeastern territory, now employed, seeks connection as representative with reputable firm. Best references. C-235, Constitution.

EMPLOYMENT

Situations Wanted—Male 37

EXPERIENCED in office management, property management, accounting, fire insurance, general correspondence, etc.; present position eight years; good reason for change. Gilt-edge references; married; 35. Address C-228, Constitution.

EXPERIENCED chauffeur and yard man desires work, references. MAin 3158-W.

EXPERIENCED bookkeeper, good personality and competent, desires change. Address C-218, Constitution.

LISCENSED durggist wishes position. Will go anywhere. Single, sober, energetic. Years of experience. Address C-221, Constitution.

FIRST-CLASS advertising man, furniture, department store, agency experience; samples; best references; seeks change; salary $50. Address C-229, Constitution.

VERY reliable, experienced bookkeeper and collector. Fast, accurate worker. Reasonable salary. Best of references. Address C-220, Constitution.

FINANCIAL

Business Opportunities 38

ANY BUSINESS ANYWHERE. NATIONAL BUSINESS BROKERS' CORP. 1306-7 Candler Bldg. WAlnut 6947.

CAFE—Fully equipped; good location. Call WAlnut 1449 or 913 Atl. Nat'l. Bk. Bldg.

HOTEL—(16 rooms.) Commercial patronage. In one of best cities in Georgia. Lease at $80 rental. Doing a steady, dependable business without owner's supervision. Can be greatly increased by resident owner. Price $3,000. Will trade for city, suburban or farm property. Easy terms. (636.)

SODA-CIGARS-CAFE—One of best places in Atlanta. Doing $3,600 monthly. Three-year lease at low rental. Price $12,000. Terms. (639.)

CIGAR STAND in prominent hotel in Atlanta. Established business. Clean stock. Rent very low. Price $750 cash. (642.)

GEORGIA BUSINESS BROKERS
616 Healey Bldg. WAlnut 4117

PARTY to invest $7,000 to $10,000 and make $40,000. Address C-31, Constitution.

FOR SALE—A well established fancy grocery, fruit and confectionery business; best corner location; interest in show business demanding most of my time prompts change; sale on inventory or lump sum basis. Lewis H. Amason, Washington, Ga.

WANTED—Partner with $1,000 to invest in soda and lunch business now operating and making money; best references. J. W., care The Constitution.

FOR SALE—Newsstand, busy location, West Palm Beach, Fla., $2,000 cash; made $3,700 profit past year. Box A-13 West Palm Beach, Fla.

PEACHTREE STREET—15-room boarding house, full of paying guests, will sacrifice on terms. HEmlock 2911.

SODA FOUNT, cigars, lunches, etc., good corner location and well established business, rent only $50 month with good lease; $1,500, half cash. Another nice one, has soda fount, cigars, sandwiches, patent medicines, etc., can be had for $500, with $250 cash. You could not duplicate the fixtures for $1,500.

GEO. W. WARE & CO.
In Business Forty Years.
723-4-5 Atlanta National Bank Bldg.
Phone WAlnut 1086.

PARTNER WANTED.

I NEED a partner as realty sales manager. My long experience as an executive, thorough knowledge of values of business, residence and suburban properties in Atlanta, a large clientele and extensive acquaintance makes business readily obtainable. Reasonable capital required. Confidential negotiations. Good opening for capable man. "L. L. J.," 703 Grant building.

SACRIFICE SALE.

STORAGE and repair garage in thickly-settled business and shopping section; wonderful opportunity for big business; will invoice price asked. Owner unable to give it attention; investigate. Address C-227, Constitution.

BOARDING HOUSE—18 rooms, 3 baths, north side. Price $2,750. Cash required $1,500. A dandy place, making $400 clear. Cannot be beaten for the price.

CAFE—Best of its kind in Atlanta. If you have $5,000 cash we will show you by actual records a proposition making 150% on investment and we don't mean maybe.

FOLSOM & ROOD
Healey Bldg.

SACRIFICE—Dry cleaning establishment, close in; reason for selling, other business. WAlnut 0665 Sunday; IVy 1569 Monday.

SMALL CAFE in small town, doing good business; will sacrifice on account of ill health. W. G. Thomason, Rockmart, Ga.

INVEST in gold bonds, guaranteed 7 per cent, also participate in net profits. DEarborn 0078-J 8 to 9:30 a. m. Monday. Address C-230, Constitution.

HALF INTEREST in approximately 1,500 cords wood on stump; $200 will handle. Address C-24, Constitution.

50 SHARES Daniel Bros. company stock, bargain; trade real estate. Box 718, Atlanta, Ga. Address C-219, Constitution.

GROCERY store, and 6-room residence, both on same corner lot; good business section; no opposition. Call DEarborn 1792-J for particulars.

LUNCH ROOM doing excellent business; attractive terms to responsible party. See R. M. Foster, 1148 Euclid Ave. IVy 0742-J.

WANTED—Man with some cash who can devote his entire time to organizing new corporation. Permanent business and great opportunity for the right man. Address C-30, Constitution.

RESPONSIBLE manufacturer wants competent man open office, manage salesmen; $300 to $500 necessary; will pay expenses to Baltimore if you qualify. National Mfg. Co., 603 N. Eutaw St. Baltimore, Md.

WANTED—By experienced hotel manager, small commercial hotel. M. M. S., 1294½ Broad street, Augusta, Ga.

WANTED—Business partner with $500 to invest in medicine and perfume; I have $2,500; will open business in Atlanta; salary $150 and commission. Must be honest and have good references. Apply Sunday, 10 to 12 and 3 to 5, Room 334, Piedmont hotel.

WANTED—Partner in manufacturing business. 33 Exchange place. Phone WAlnut 1840.

Investments, Stocks, Bonds 38A

WILL sell or trade 50 shares Daniel Bros. company stock, bargain. Owner, Henry George, Box 718, Atlanta, Ga.

$3,295 PURCHASE money notes, sell half, deposit half. Peachtree-Brookhaven improved acreage, 18 per cent investment. Owner, C-219, Constitution.

BLOCK of between 300 and 400 shares Hartsfield Loan and Savings company stock. Will take 90 cents on the dollar. Stockholder, C-223, Constitution.

Loans on Real Estate 40

SECOND mortgage loans on your home at 6 per cent. Prudential Investment Co., WAlnut 7937. Office hours 9 to 11.

CUMBERLAND REALTY & LOAN CO.
Wynne-Claughton Bldg. WAlnut 2550

FIRST MORTGAGES MADE
And Purchase Money Notes Bought.
W. O. ALSTON.
1204 Citizens & Southern Bank building.

LOANS—Central property, 5½ and 6 per cent; residential and business property. W. B. Smith, WAlnut 8381. 35 Walton.

DISAPPEARING MORTGAGES
JUST LIKE RENT

THINK OF IT! $10 per month per thousand includes principal and interest until paid in full. Cheaper than paying rent, more convenient for the man with a monthly income and safer because the entire mortgage does not fall due at one time.

BRANNAN, BECKHAM & CO.
302-6 Norris Building.

ATTRACTIVE LOANS.
JEFFERSON LOAN SOCIETY,
8 AUBURN AVENUE.

LOANS on indorsement at 3½%. Confidential, prompt service. Fidelity Investment company, 805 Georgia Savings Bank Bldg.

MORTGAGE loans, insurance. McKinney Mortgage & Investment Co., Hurt Bldg.

MONEY for first loans on Atlanta and suburban real estate at prevailing rates. L. B. Gay Co., 1012 Grant building. WAlnut 5678.

PURCHASE MONEY NOTES BOUGHT.
And Second Mortgages Made.
WOOLFOLD REALTY COMPANY,
306 McGlawn-Bowen Bldg.

FOR OTHER automobile, furniture, pianos and indorsement loan ads see classified display.

REAL ESTATE—We have money on hand to make loans at current rates. Adair Realty & Loan Co., Realtors, Healey Bldg. WAlnut 0100. Atlanta, Ga.

IF YOU WANT quick mortgage money on Atlanta real estate see me. George P. Moore, No. 315 Healey building.

LOANS on real estate. Funds to loan on improved city and suburban property; current rates. We also specialize in sale of city and farm property. WAlnut 2023 S. W. Carson, 414 Atlanta Trust Company Bldg.

PAY ROLL loans, 5-year straight and 5 to 15 years' reducible loans.
A. ROY BAKER.
700 Am. Sav. Bk. Bldg. WAlnut 4504.

QUICK MONEY for purchase money notes, no commission. George T. Northen. WAlnut 5101. 801 Grant building.

FOR OTHER automobile, furniture, pianos and indorsement loan ads see classified display.

FINANCIAL

Money to Loan, Mortgages 40

FIFTEEN-YEAR LOAN 6%
Trust Company of Georgia. WAlnut 1671

MONTHLY or straight loans on Atlanta and suburban real estate. Low rates and liberal repayment features. Mortgage Bond & Trust company, 16 Walton street.

Salaries Bought 41

SALARIES BOUGHT—Quick, ready money, 203 McKenzie building.

SALARIES BOUGHT—No indorsements. Federal Investment company, 204 Peters building.

FOR OTHER automobile, furniture, piano and indorsement loan ads see classified display.

Wanted to Borrow 41A

$3,200 WANTED on a 60-acre Coweta home, near Newnan. Fine grist mill on property. Will pay 8 per cent and furnish abstract. Address C-219, Constitution.

WANTED—Loan from private party; $1,000 for 2 years; good security; will pay 8%; no commission. Address G. S. A., care Constitution.

INSTRUCTION

Correspondence Courses 42

RAILWAY mail clerks, $1,900-$2,700 year; men, 18 up; sample examination coaching free. Apply today. F-2955, Constitution.

MEN—25-55; government prohibition agents; investigators; $1,860 to $3,000 first year; sample examination coaching and particulars free. Write immediately. Franklin Institute, Dept. 815-H, Rochester, N. Y.

MAKE MONEY IN BUILDING—$12 to $16 a day is regular scale. Much higher incomes for men who can read blue prints and estimate costs. Send for plans and our book "How to Read Blue Prints." Mailed free. Bldg. Dept. 2108 Chicago Tech College, 118 E. 26th St, Chicago, Ill.

MEN, 18 up, $1,700-$2,700 year; mail carriers, clerks; steady; sample coaching free. Franklin Institute, Dept. 44-H, Rochester, N. Y.

Musical, Dancing, Dramatic 44

BALLROOM STEPS—Season 1928-29. Dance technique for perfect grace. HEmlock 5314-J.

LEARN BALLROOM DANCING FOR $10. MRS. STRICKLAND. WALNUT 9436.

ORIGINAL "Margaret Mooring Method" ballroom dancing, guaranteed four lessons. IVy 2469.

LIVE STOCK.

Dogs, Cats and Other Pets 47

CANARIES—Two males and two females, mated and setting, four cages. Will sell for $25. HUntley 8121-J or 195 Ivy street.

FOX TERRIER PUPPIES, 6 WEEKS OLD, VERY REASONABLE. WALNUT 6527.

GREAT DANE pups 3½ months, brindle, fawn, wonderful type, ped; males $50. Pekinese, poms, Bostons, females $22.50, males $30. German police, females $12, males $20. White Eskimos, St. Bernards crossed with Newfoundland, airedales, Irish terriers, females $8.50, males $14.50. Toy poodles, collies, fox, rat, bull terriers, females $6, males $10. Persian kittens, females $7.50, males $10. King Panama parrots, fine talkers, $25. Mail orders filled; ship everywhere. Modern Pet Shop, 18 N. Ninth, Philadelphia, Pa.

PUPPIES, $5 and $10 up. Ideal companions and watch dogs. Petland, 284 Peachtree

BOSTON terrier, male, pedigreed, 10 months old, sacrifice leaving city. WAlnut 7728.

CANARIES—Beautiful songsters, $7.50 up. Attractive colored cages, stands. Petland, 284 Peachtree.

6 POLICE DOGS AT STUD, ALSO STUD DOGS AND PUPPIES FOR SALE. WEST HAVEN KENNELS, 313 HIGHTOWER ROAD.

FOR SALE—Police dog, black, 11 months old, large for age; sired by Max von Krupp, dam Blitz Cobel Damm, loving disposition; price for immediate sale, $75. George Maynard, Tupelo, Miss.

CANARIES wanted females from everywhere. Write National Pet Shops, St. Louis, Mo.

Horses, Cattle, Vehicles 48

15 PONIES, all well broke to be sold Monday. Auction at 10 o'clock.

RAGSDALE-LAWHORN-WEILL.

National Stock Yards.
HEmlock 5106.

FOUR SPRINGERS—Will be fresh soon. Mr. Loomis, 363 Peters St. MAin 3110.

Poultry and Baby Chicks 49

BABY CHICKS, when 48 hours old and continuing for the first eight weeks, should have Conkey's (the original) Buttermilk Starting Feed. It prevents the big losses and gives chicks a quick start. Made of pure, sweet grain combined by a special process with concentrated sanitary buttermilk. The only feed made by the original Conkey Process, in which semi-liquid buttermilk is thoroughly incorporated with the other ingredients. Sold by The Empire Nursery & Seed Co., 91 Hunter street; The Atlanta Bird & Pet Shop, 284 Peachtree street; H. G. Hastings Company, 180 Mitchell street; W. H. Letton Seed company, 41 South Broad street; A. C. Woolley and company, 203 Spring street, wholesale distributors.

DRUM'S SOVEREIGN STRAINS
Amazing Low Prices.

BABY CHICKS, eggs and pullets from flocks direct from 225 to 328-egg lines with trapnested pedigreed ancestry; everything produced entirely on this farm; every bird of our Select and Sovereign grades direct from breeders named and at least 2-year-old hens; junior grade from pullets; Rucker Tancred or English Barron white leghorns, per 100, junior, $10, Sovereign $12, select $15. Parks barred rocks, white rocks, Rucker Firefly reds, Byers black Orp., Fishel white wyandottes, junior $12, sovereign $14, select $17, postpaid; 100% live; free catalogue. Drumm Egg Farms, Hattiesburg, Miss.

DONALDSONS FAMOUS RED CHICKS ready; a fine lot of laying hens cheap. DE. 0016. Mrs. Don Donaldson, Decatur, Ga.

BABY ducklings, special 50c each. Imperial Mammoth White Pekins, Petland, 284 Peachtree.

DELIVERED ALIVE—Prepaid, in free brooders, no chilling; barred rocks, reds, leghorns, 100, $10. Ozark Farms, Westphalia, Mo.

R. I. REDS lay and pay. Owens strain extra good settings $1.25. Puena Poultry Pens, 404 Newnan avenue. FAirfax 2197-R.

CERTIFIED CHICKS—From 200-egg cockerels; bloodtested; leading varieties; prices within reach of all; live delivery; catalog free. Dixie Poultry Farms, Box 127, Brenham, Texas.

CHICKS—8c up, shipped C. O. D.; state accredited; free feed; $1 per 100 books order; leading varieties; 100% live delivery; bred to lay flocks. Write Quality Farms, Box 107, Wellsville, Mo.

BETTER CHICKS, lower prices; custom hatching. Blue Ribbon Hatchery, 221 S. Forsyth.

BLOOD-TESTED chicks, live and grow; Rocks and Reds; 12½c; free catalog; custom hatched. Roberson Hatchery, 201 Whitehall. IVy 1931.

BABY chicks, also 1 to 4 weeks old chicks. Custom hatching. Woodlawn Hatcheries, 510 Piedmont avenue. WAlnut 4095.

MASTER BRED CHICKS—From world's largest poultry breeding organization; accredited; we breed for capacity 200 eggs and up yearly; 14 varieties; utility chicks low as 9c; live delivery; catalog free. Missouri Poultry Farms, box 271, Columbia, Mo.

WANTED—Several hundred fryers from 1 to 2 pounds; hens, ducks, geese, turkeys, roosters, capons and eggs. Highest cash prices paid. Wire, write or phone. R. L. Warren, 195 Edgewood avenue. IVy 1503.

200 YOUNG bred to lay White Leghorn hens for sale at sacrifice. MAin 5075-W.

Incubators, Brooders, Supplies 49A

BUCKEYE incubators and brooders. Reed electric incubators and brooders. Putnam brooder heaters, $4.75 each. Lewis H. Cottongim, 93 Broad, S. W.

EUREKA egg producer, guaranteed to make hens lay or money refunded. 50c package. 60c postage paid. Agents selling this. Write us for prices. Agents wanted. Cottingim's Seed Store, WAlnut 4091. 29 Forsyth street, S. W.

MERCHANDISE

Articles for Sale 51

BARGAIN in used samples billing machine, adding machine and McCaskey account register and fireproof safe. Atlanta Salesbook company. Phone WAlnut 0992.

OPERA TICKETS—Choice arena center; balcony. Tuesday, Wednesday, Friday, Saturday. WAlnut 8006.

CASH REGISTER, show case, iron safe and desk. 195 Mitchell st., S. W.

HOOVER vacuum with set of attachments for curtains and cushions; PERFECT condition, $35. 670 Juniper St.; apt. 1.

FOR SALE—Bottles, 300 cases 5-ounce bottles, flat panel, name blown on side. Will sell all or part. Samples furnished; low prices. J. S. Montgomery, Phenix City, Ala.

LOST DOGS OR STOCKS and BONDS

The columns of The Constitution Classified section run the gamut of human desire.

READ THEM—you'll not only find them interesting but profitable as well. Used Cars, Houses for Rent, Houses for Sale, Money to Loan, Lost and Found, and numerous other classifications hold a world of news and offer bargains which will surprise you.

If you want to buy, sell or exchange, let the Classified columns of The Constitution deliver your message.

Call WAlnut 6565 and let an experienced ad-taker assist you in the preparation of your ad.

THE ATLANTA CONSTITUTION
Classifed Advertising Department
(Open Sundays 'til 9 P. M., WAl. 6575)

MERCHANDISE

Articles for Sale 51

SINGER, White or New Home sewing machines from $25 to $40. 167 Whitehall street, S. W. Phone WAlnut 9910.

SPRAY PUMPS—Dust guns; all makes pumps repaired; also water systems. Dunn, 734 Pryor street, S. W., Atlanta.

EXPENSIVE baby carirage for sale; practically new, at a bargain. 44 Third street, N. E.

SIX-FOOT green porch swing with chairs, $4. HEmlock 1902-W.

A GOOD bicycle, hot water heater and sink size 18x28 inches at a bargain. 732 Edgewood avenue.

TYPEWRITERS—Remington 11, $25; L. C. Smitht 8, $35; $10 down, $5 month. G. M. Hunt, 318 Gould building, IVy 1595.

ORTHOPHONIC VICTROLA.
CONSOLETTE model, mahogany case. Only slightly used but reduced to $67.50.
PHILLIPS & CREW PIANO CO.
181 Peachtree.

SECOND-HAND soda fountains, all sizes, excellent condition, factory guarantee, cheap and long terms.
The Bishop & Babcock Sales Co.

YOUR OLD CARPETS REWOVEN INTO NEW RUGS; SAMPLES AND PARTICULARS. PHONE WALNUT 6590. FRANK CUNNING.

VICTROLA and gas stove. Cheap for cash. Call HEmlock 2684-J.

Building Materials 53

LUMBER, laths, windows, doors, mantels and roofing; Georgia Avenue school, Formwalt street. Phone WAlnut 6407.

BRICK, lumber, bath tubs, sinks, stairway. W. P. Evans, 69 West Alexander street.

Barber Supplies 52-A

"MEMORIZE IT." It pays to buy from B & B., 50 Forsyth, S. W. WAlnut 7989.

Plumbing Supplies 53A

WHOLESALE and retail; buy direct. 197 Central, S. W. Pickert Plumbing Supply company.

Business and Office Equipment 54

LAST CALL

BANKRUPT

OFFICE AND STORE EQUIPMENT

FORMERLY USED BY

BAILEY & CO.

WHOLESALE auto supplies. Must be sold regardless of cost in 30 days. No reasonable offer refused.

	Cost Each	Price Now
1 Burroughs electric bookkeeping machine	$650.00	$175.00
2 Burroughs standing 9-column adding machines	200.00	70.00
1 Oak bookkeeper's desk	50.00	5.00
1 Multipost stamp machine	30.00	10.00
1 Electric graphotype machine	285.00	200.00 (for these four items)
3 Addressograph plate cabinets	40.00	
1 Electric addressograph machine	285.00	
120 Addressograph plate drawers	60.00	
1 Check writer	80.00	15.00
2 Underwood typewriters	112.50 and	30.00 and 45.00
1 5-column Burroughs adding machine	85.00	35.00
1 National cash register	275.00	70.00
1 Warehouse truck	40.00	5.00
1 Roll top desk	40.00	15.00
2 Standard invoice registers	65.00	10.00
1 Large heating stove	40.00	15.00
1 Gas heater	80.00	30.00
2 6-drawer map files	20.00	4.00
1 10-inch electric fan	22.50	8.00
1 12-foot counter	30.00	10.00
1 15-foot counter	35.00	12.00
1 Shipping table	15.00	5.00
4 10-foot display tables		10.00

ALSO wire stapling machine, shelving, packing material, stencils, ladders, flags and every necessity and convenience for a modern store and office. Must be sold regardless of cost in 30 days. No reasonable offer refused.

BAILEY TIRE CO.

299 Peachtree St.

TYPEWRITERS—We sell, rent and repair all makes. Special rental rates to students. Phone WAlnut 2860.
AMERICAN WRITING MACHINE CO.
67 Forsyth St., N. W. Atlanta, Ga.

BARGAINS

OFFICE FURNITURE.

ALL OFFICE equipment formerly belonging to King-Blackburn Co. and Thompson-Starrett Co.

6 Mahogany flat top desks.
5 Mahogany typewriter desks.
7 Oak typewriter desks.
10 Counter height steel files.
12 60-inch green steel desks.
15 Typewriter chairs, oak and mahogany.
40 Miscellaneous office chairs.
25 4-drawer steel files.
50 Book case sections (oak and mahogany).

NEWELL-THOMAS OFFICE EQUIPMENT CO.
88-90 Walton St.

USED OFFICE FURNITURE.
WE OFFER a large lot of miscellaneous used office equipment, consisting of desks, chairs, safes, files, etc., at low prices.
HORNE DESK & FIXTURE COMPANY,
89 North Pryor Street.

OFFICE FURNITURE.
SOLID mahogany double desk, with two swivel and two arm chairs to match; cost $300. Price now $80.
BAILEY TIRE CO.
299 Peachtree.

WE buy, sell, exchange and trade in new and used office furniture; low prices small profit with quick turn over.
Newell-Thomas Office Equipment Co.,
88-90 Walton St., N. W. WAlnut 0547.

Coal & Wood 54a

KIRKWOOD COAL CO.
Phone Us For Summer Prices.
COAL, COKE. DEarborn 1795.

Good Things to Eat 57

HAMS FOR SALE.
COUNTRY HAMS, selected, well cured and seasoned. Bought direct from the farmer. 10 to 30 pounds each. Price 40c per pound F. O. B. Paris. Shipped by express or parcel post C. O. D. References, any bank in Paris. Address D. E. Mathis, Paris, Tenn.

Household Goods 59

SINGER, White sewing machines, practically new, $10 to $50. 182 Forsyth, S. W. WAlnut 7919.

ENTIRE furnishings 5-room house, sacrifice. MAdison 6097-J. Mrs. Schofield.

EIGHT-PIECE dining room suite; good condition; $25. MAin 4635-W.

MERCHANDISE

Household Goods 59

FOR SALE CHEAP—One large Shannon refrigerator, splendid condition. Can be seen at 962 Crew street, 7 a. m. to 7 p. m.

SALE OR TRADE—9-piece dining suite for radio or small car. WAlnut 0284.

ANTIQUE cherry corner cupboard, odd and beautiful pieces from fine old southern homes. Little Antique Shoppe, 556 Spring.

MERCER velvet rug, $18.00; chair, floor lamp, bargain. 542 Park drive. HEmlock 3288-W.

STOVES, furniture bought and sold. Repair all kinds stoves, ranges. T. C. Blankenship, 215 Peters street. MAin 4208.

GOOD used furniture cheap at 414 Edgewood. Vittur Transfer & Storage Co.

$150 WALNUT bedroom outfit, like new, $50 cash; rose enamel bed, complete, $8. Call at 2099 Hardee St., Kirkwood, today or Sunday.

Jewelry, Watches, Diamonds 60

DIAMOND—Three and one-quarter karat; sacrifice at a bargain; must sell. Address C-232, Constitution.

BEAUTIFUL 2¼ carat diamond, value $1,250, will sell for $600. DEarborn 2995.

DIAMOND—Lady's, beautiful setting; large blue-white perfect cut diamond; must sell for quick cash, $100; rare opportunity. Without obligation will send to any bank allowing inspection. Box F-2961, Constitution.

SACRIFICE 72-point blue-white diamond; lady's; platinum top mounting; must sell. Address C-231, Constitution.

DIAMOND rings, must sell this week, 1 for $225, 1 for $125, 1 for $80, 1 for $35. Send name and phone number to P. O. Box 2172.

DIAMOND RING, one carat, value $550. Must sell for cash $300. Mr. Haire, WAlnut 6565.

Musical Merchandise 62

PIANO.
I AM moving out of city and will have to sacrifice what I have paid on my beautiful high grade upright mahogany piano, same as new. You can have it for the unpaid balance. Address 968 Myrtle street.

PIANOS—World's best makes—We can save you $100 on your purchase. Carder Piano Co., 27 Pryor street, N. E.

BARGAINS in trade-in Victrolas. Crews' Music Shoppe, West End. WEst 2532.

GOOD band and orchestra instruments; finest repair shops in the south; write us. Ritter Music Co., 54 Auburn ave.

VICTROLAS—Excellent condition, slightly used. Terms. Bame's, Inc., WAlnut 5776.

PIANOS—You can always get the best bargains at Edico Piano Co., 263 Peachtree.

Seeds, Plants, Flowers 64

PLATYCODON, pyrethrum, geum, delphinium, lupines, stokesia, rudbeckia, pentstemon, sweet williams, hollyhocks, etc., Rock Gardens, Saponaria agrostemma, armeria (thrift), saxafraga (tunica), etc. Special: Pansies, transplanted, blooming, $3 hundred; larkspur, $1.50 hundred; ready late in month: Blue-eyed daisy, Chinese forgetmenots, marigolds, asters, petunias, salvia, etc., 25c dozen, $1.50 hundred. Porch boxes built. No shipments. All out-door plants, 419 West Lake avenue; block from Bankhead avenue, Grove Park, FRanklin 1317-M.

FOR SALE—12 or 16 boxwood plants, 17 years old; in perfect condition and beautifully shaped; a wonderful bargain for cash. Ansley Park. HEmlock 6918.

BLUE achiminese bulbs, lovely for porch boxes; bloom from June until frost. 25 cents per dozen. 5 dozen $1.00. No stamps. Mrs. R. S. DesChamps, Pinewood, S. C.

SUNNIE SIDE Plant Growers, Certified Porto Rican plants, $1.75 thousand; 5,000 up, $1.50 thousand, f.o.b. Baxley, Ga. Plants now ready.

DAHLIAS—Phone for list, standard varieties, prize winners. W. B. Correll, 426 Clifton road, N. E. DEarborn 3964.

Trees and Nursery Stock 64A

GEO. M. MURPHY CO. NURSERIES.
734 Boulevard, N. E., IVy 0677.

SHRUBS, shade trees, flowers, pot plants, lawn grass, fertilizer. Expert planting service.

Wearing Apparel 65

BEAUTIFUL apple green evening dress, worn once, Carolyn model, size 36. HEmlock 0788.

Wanted to Buy 66

HIGHEST CASH PRICES PAID FOR HOUSEHOLD GOODS. A. AUERBACH. WALNUT 0448.

SECOND—HAND architect's drawing file, preferably steel. Address with description and price. P. O. Box 1041, City.

FRAME for porch swing, with or without canopy. DE. 4309-J.

WANTED — PORTABLE TYPEWRITER, CHEAP, MUST BE GOOD BUY. GIVE PRICE, TELEPHONE NUMBER. F-2964, CONSTITUTION.

B. BERNARD pays cash for used house furnishings. Phone IVy 0572.

FINE banjo with resonator. Must be bargain. Address P. O. Box 806, Atlanta.

HOUSEHOLD GOODS bought by Central Auction company, 10-12 East Mitchell. WAlnut 9739.

WANTED—CHILD'S CRIB BED. WEST 2225-W.

ROOMS AND BOARD

Rooms With Board 67

ATTRACTIVE front room, private home, for 2 adults; excellent meals. HUntley 7768-R.

ATTRACTIVE large front room, excellent meals, refined private home, best north side location. Couple or gentlemen. HEmlock 3878.

ATTRACTIVE single and double rooms adjoining bath, excellent meals. Good locality. 743 West Peachtree. HEmlock 7268.

DELIGHTFUL for summer; new, modern private home; residential section; real home for congenial party. Ref. DE. 4309-J.

ATTRACTIVE front room in private home for gentlemen or couple. Ponce de Leon section. 418 Fourth street, N. E. IVy 1952-J.

ATTRACTIVE room, connecting bath, steam heat, excellent meals. HEmlock 4158. 28 Peachtree place.

ATTENTION—Ladies or gentlemen washing a nice room alone, in owner's home, call HEmlock 0169. Best meals, car line.

BOULEVARD, N. E., 807—Large room, adjoining bath; meals optional. WAlnut 4560.

ARGONNE AND FIFTH—Two business girls, front room, excellent meals. WA. 6971.

ATTRACTIVE room and board, nice home, steam heat, garage. WEst 2767-J.

699 PIEDMONT for couple, excellent meals; private bath; garage. WAlnut 6935.

PIEDMONT park section, corner room, shower, garage; home business people. GEneva 8096-J.

THREE nice, cool rooms; reasonable rates. 518 St. Charles Ave.; WAlnut 9289.

EXCELLENT rooms, meals 35c; 15 minutes' car ride to town. HEmlock 7642-J.

CALL WAlnut 0651, desirable rooms, choicest section Piedmont; meals. Summer rates.

NORTH SIDE—Private home, adults or children. HEmlock 1023-W.

ROOMS AND BOARD

Rooms With Board 67

COLLEGE INN, 466 Peachtree, rooms, table board, cultured atmosphere. IVy 6744.

ROOM and board for 2 gentlemen, also table boarders. 443 Washington St.

992 WEST PEACHTREE—Attractive room, adjoining bath, excellent meals, heat, garage, private home; business men; reasonable. HEmlock 2146-J.

1223 WEST PEACHTREE—Roommate for young man; twin beds, adjoining bath, all conveniences; excellent meals. HEmlock 5906.

NICE, quiet home; lovely room, bath; splendid meals; references. 881 Peachtree St.

LARGE sleeping porch, nine windows, glassed, screened and shaded, adjoining bath. 182 Ponce de Leon Ave.

NEWLY furnished rooms; excellent meals. WAlnut 0419. Inman Park.

PIEDMONT AVE.—Attractive room near bath, twin beds, excellent meals, reasonable. HEmlock 0166.

WEST END, lovely rooms. Splendid meals. Gentleman, also lady, $7. WEst 0873-J.

OPPOSITE BILTMORE—Large room, bath and shower; suitable for four or five; roommate for lady. HEmlock 0051.

1075 PEACHTREE—Large front room, private bath, delightful for summer. HEmlock 6633.

REX HOTEL—139 Luckie, next door to Y. M. C. A., rooms $3 to $5 week.

1095 NORTH AVE., N. E.—Room, two meals, private familly, furnace heat. WAlnut 1710.

ROOMMATE for young lady, large room, adjoining bath. WAlnut 0111.

NICELY furnished room, private home, conveniences. Excellent meals. 417 Peeples. WEst 0181-J.

JUST off Peachtree—107 Sixth street, one double and one single room, excellent heat, meals. IVy 3349-J.

ROOM AND BOARD.
451 PEACHTREE, N. E.

NORTH SIDE—Attractive room in refined private home. Excellent meals. HEmlock 6825-J.

698 PIEDMONT AVE.—Roommate for young lady, also table boarders; reasonable. WAlnut 3723.

518 ST. CHARLES AVE.
TWO NICELY FURNISHED COOL ROOMS, SLEEPING PORCH, SINGLE BED, REASONABLE. WALNUT 9282.

1699 PEACHTREE ROAD—Nicely furnished connecting front rooms for family with or without children or couple. Three meals in refined home for paying guests. HEmlock 4426.

839 PARK ST.—Steam heat, convenient 3 car lines, running water in each room, congenial people. WEst 3464.

522 PONCE DE LEON—Large heated rooms, two meals, home-like. IVy 2102-J.

PONCE DE LEON AVE., 311—Nice room, downstairs, connecting bath; can accommodate three young ladies. WAlnut 2485.

514 MORELAND AVE.—Excellent rooms, first class meals; reasonable; adults; every convenience. IVy 3373-J. Garage.

Rooms Furnished 68

ATTRACTIVE partly furnished room adjoining bath. Business ladies preferred. 263 Berrien avenue.

ATTRACTIVE rooms for business people, private home, reasonable. HEmlock 7405-W

NICE furnished room, adjoining bath; private family; car line; gentleman preferred. MAin 4007.

ATTRACTIVE front room, single $15; double $20; summer rates. HEmlock 4114-J.

CHESTERFIELD bachelor apartments, reasonable rates; all modern conveniences. Apply 21 Harris street, N. W., next door Capital City club.

DESIRABLY located room and sleeping porch. Ideal for summer. Continuous hot water. Near car lines, $25. HEmlock 6543.

NORTH SIDE—Very desirable location, attractive room in private home of small family, near bath, excellent heat, continuous hot water, convenient to car lines. HEmlock 5337.

FOR RENT to refined gentlemen, beautifully furnished room, twin beds, share bath with one other gentleman. WAlnut 7459.

GATE CITY HOTEL—142 Forsyth street, S. W. Clean, outside rooms, $3.50 to $4 per week.

DECATUR—Room with refined family to gentleman; no other guests. DEarborn 1872-W.

NORTH SIDE—Strictly private, modern home; gentleman to share room; twin beds, bath and shower; garage if desired. WAlnut 7168.

580 PONCE DE LEON—Front steam heated room; all conveniences; private home. GEneva 8485-R.

384 EIGHTH ST., N. E.—Room, shower, garage, bus and car line. HEmlock 7961-W

NORTH SIDE—Private home, private bath. WAlnut 9626 before 5:30. HEmlock 4612 evening.

ROOMMATE for business lady, attractive room, private bath, north side. IVy 2821-W.

21 PEACHTREE PLACE—Private home, all modern conveniences. HEmlock 1733-W

PEACHTREE, 498—Attractive furnished front room, very desirable location, garage. HUntley 7765-J.

BETWEEN Peachtrees, 37 Fifth street. Meals convenient. Sleeping porch. Gentlemen. HEmlock 4269.

MORGAN, N. E., 527—Private home, comfortable room, adjoining bath, near Sears-Roebuck. Gentleman only. HUntley 7282-J.

HARRIS ST., N. E., 73—One and one-half blocks Peachtree, $2.50, $3.50, $4 and $5 weekly. Phone IVy 5840.

DESIRABLE room, north side; private family; separate entrance; garage. DEarborn 2991-W.

LOVELY ROOM, northside apartment, adjoining bath; walking distance. 25 Alexander, N. W., apt. 2.

MID-TOWN HOTEL—In the heart of Atlanta. Summer weekly rates now in effect. Large, clean, comfortable rooms. Inspection solicited.

14TH ST., 194—Gentleman, room, sleeping porch, shower, garage, $25. HEmlock 0706-W.

ATTRACTIVE bedroom, sleeping porch and bath, steam heat. HEmlock 1258-J.

JUNIPER—Attractive front room, twin beds, private home, very reasonable. GEneva 8357-J.

WELL FURNISHED room, private bath, for couple or business people; meals if desired. HEmlock 2463-W.

NEW bachelor apartments, 644 North Highland avenue, 1 room, bath, hotel service, $25 per month. Cafe in building. HEmlock 4040 or HEmlock 9211 nights. Ladies and gentlemen.

27 TWELFTH ST., N. E.—Nice room, adjoining bath, private home, reasonable. HEmlock 7327-J.

KENNESAW AVE., 672—Attractive front room, private home, business woman. IVy 1399-W.

FOURTEENTH ST.—Attractive front room, elderly business woman preferred; reasonable. HEmlock 0091.

LARGE double room and single room; references. 378 Ponce de Leon. WAlnut 6208.

149 THIRD ST., N. E.—Attractive front room; also single room. WAlnut 7172.

Housekeeping Rooms, Furnished 69

CAPITOL AVE., 433—Two housekeeping rooms, first floor, room and kitchenette. MAin 1465-J.

54 PIEDMONT AVE.—Bedroom, kitchen, with sink, porch, adjoining bath. WAlnut 6408.

CLEAN rooms, kitchenette, $5; also single room, private home, adults. MAin 4854-W.

FOUR completely furnished rooms; one bedroom, living, dining and kitchen; garage if desired; adults only. WAlnut 4745.

NICELY furnished room, kitchenette, all conveniences; reasonable. 755 Washington, S. W. MAin 5222-J.

TWO rooms, kitchenette, Grant park section; all conveniences; private home; adults. MAin 2705-J.

FURNISHED bedroom, light housekeeping rooms; reasonable. HUntley 7229-R.

NICE, clean rooms for housekeeping $3 weekly and up. 152 Rawson St.

COMPLETELY furnished bedroom, kitchen, private bath, large, cool porch, private entrance, attractive, near car line, WEst 1160-W.

THREE large connecting rooms adjoining bath, sink, private entrance. MAin 3435-J.

INMAN PARK—Two completely furnished housekeeping rooms, garage, near car. WAlnut 8141.

PONCE DE LEON, 951—2 completely furnished rooms for housekeeping. GEneva 8469-J.

NICELY furnished rooms for light housekeeping, all conveniences. WAlnut 6527.

TWO housekeeping rooms, furnished. Water, lights, phone. 327 Pavillion street. MAin 5229-W.

VERY desirable location, 2 lovely connecting rooms, heat, all conveniences, adults. DEarborn 2157-W.

TWO or three rooms, heat, hot water; one room, twin beds. HEmlock 5996-J.

149 THIRD ST., N. E.—Attractive room and kitchenette, steam heat. WAlnut 7172.

408 SOUTH PRYOR—Nicely furnished 3-room apartment, sink and all conveniences. MAin 3084-J. References.

$5.50—TWO NICELY furnished rooms, heat, hot water, all conveniences. MA. 2293.

ROOMS AND BOARD

Housekeeping Rooms, Unfur. 70

BEDROOM, kitchen, back porch, all connecting, kitchen has built-in cabinet, pantry, sink, all conveniences. WEst 2472-W.

TWO large connecting rooms, very reasonable, lights, water, couple, adults. MAin 1863-W.

327 SIXTH ST., N. E.—Large room, kitchenette, sink, garage; couple. WAlnut 7312

INMAN PARK—4 or 5 large unfurnished rooms, private bath, garage; adults. IVy 1277-W.

WEST END—Two unfurnished rooms, all conveniences; couple preferred. WEst 1973-J.

THREE large rooms, all conveniences, half block of car line. DEarborn 2328-J.

3 CONNECTING rooms, unfurnished, two blocks of Grant park. $15 per month. Lights and water included. 655 Berne street, S. E.

THREE or four furnished or unfurnished rooms; walking distance. WAlnut 1804.

EAST LAKE DRIVE, 232 — Two rooms, kitchenette, private bath, $17.50; adults.

TWO large connecting rooms, garage, Morningside. Owner; reasonable. GEneva 8073-W.

DECATUR—Two rooms, kitchenette, private bath and entrance. DEarborn 3108-J.

SOUTH GORDON ST.—In West End Park, three newly decorated rooms, sink, business couple preferred. C. B. Brewer, WAlnut 7001, WEst 0966-W, nights.

REAL ESTATE FOR RENT

Apartments Furnished 74

ATTRACTIVELY furnished 3-room apartment, private entrance, bath and garage. 1268 Lucile Ave., WEst 2805.

ATTRACTIVE 3-room apartment, $30; 5 rooms $45. 302 Forrest. WAlnut 5041.

ATTRACTIVELY furnished 2 or 3-room apartment, private bath. Ideal location. 762 Spring street, near Biltmore. HEmlock 3548.

BETWEEN the Peachtree, completely furnished large room, kitchenette, pantry, bath and closet; telephone, lights, heat and water. Reference exchanged. HEmlock 0966.

CAPITOL AVE.—Pretty front room, kitchenette and porch, $23. DEarborn 0915-J.

PEACHTREE CIRCLE—Choicely furnished apartment in exclusive residence section. HEmlock 1389.

HIGHLAND VIEW, N. E., 897—Three-room apartment; all conveniences. HEmlock 3563-J.

887 PONCE DE LEON—Five rooms, front, fully furnished, linen, silver. HEmlock 5728.

BEDROOM, kitchenette, all conveniences, modern. 21 Peachtree place. HEmlock 1733-W.

THREE-ROOM furnished family apartment; Poplar circle; conveniences free. IVy 7565.

WEST END—One to 4 rooms, $18 to $30; convenient; nice. WEst 2094-J.

SEMINOLE AVENUE—Private home, bedroom, kitchenette and bath; business people or couple without children. References. WAlnut 1491.

MOST desirable near-in location, nicely furnished apartment, with all conveniences, also two bedrooms, very reasonable. WAlnut 7008.

230 GLENN ST., S. W.—Three rooms, first floor, $17.50; two rooms upstairs $10. IVy 8391, WAlnut 4952.

IN BUNGALOW with couple, bedroom, kitchen, private bath; heat, lights, phone furnished. WEst 2021.

FOURTEENTH STREET—Room, bath, kitchenette, garage, $45; adults. HEmlock 0706-W. Phone 0443.

WEST END—ATTRACTIVE FURNISHED ROOM AND KITCHENETTE; CONVENIENCES. WEST 3248-R.

NICELY furnished 4-room apartment, Frigidaire, will lease until September 1. 2855 Peachtree Road, Apartment 19.

THREE four and five rooms, $50 to $60. 642 North Highland, N. E. HEmlock 4040.

THREE-ROOM upper duplex, $7.50 week. 387 Central Ave., S. W. MAin 4424.

YOUNG business girl will share beautifully furnished apartment on Ponce de Leon with two other girls; references. Address C-202, Constitution.

WE CAN supply small apartment, from 2 to 5 rooms, instantly, by week, month or year. WEst 1405-J.

Apartments Unfurnished 74A

CHOICE 3-ROOM apartment in walking distance of the city; steam heat, hot water, gas stove and refrigerator furnished; rate extremely reasonable. Hayden Apartments, 285 S. Pryor St.; call WAlnut 0100.

APARTMENT FOR RENT—Phone WAlnut 2723. W. L. & John O. DuPree.

CHATHAM COURT—Piedmont and Third
4 rooms, 1st floor, corner No. 5.
5 rooms, 2d floor, corner No. 8.
Newly papered, painted, reasonable price. Refences required. R. H. Jones, HEm. 3152.

BEAUTIFUL first floor four-room steam heated apartment in Druid Hills section; walls, woodwork and floors are being gone over; rate only $50 per month; references. 850 Briarcliff, N. E.; call WAlnut 0100.

FOR RENT—Briarcliff road section; four room apartments; Frigidaire service; front porches; rates reasonable. HEmlock 7370. WAlnut 0996.

COLUMBIA AVE., 1028—BETWEEN THE PEACHTREES, 3 ROOMS, SLEEPING PORCH, GARAGE, CONVENIENCES. ADULTS, PRIVATE HOME.

SUBLEASE—Attractive, four rooms, Murphy bed, large porch, $60. HEm. 3370-W.

CAPITOL AVE., THREE ROOMS, KITCHENETTE, IN SPLENDID CONDITION. MAIN 3214-J.

WEST END—981 Oak, corner Peeples, six rooms, papered, large porches, $40; near schools, stores, churches. WEst 0248-W.

CHEROKEE AVE.—Heated apartment, three rooms, private entrance, perch, garage, ideal for summer. Adults only. Owner, MAin 4323-W.

FOR SUBLEASE—Attractive 3-room apartment, large porch, overlooking Piedmont park, rent reduced. See Janitor, 266 11th street, N. E., or call HEmlock 6253-W.

BETWEEN PEACHTREE and Juniper Sts., an excellent 5-room, 2 bedroom apartment with open porch; references; an excellent value. Apt. B, 113 Sixth St., N. E.; call WAlnut 0100.

PALLAS APTS., 1559 PEACHTREE.
EXCEPTIONALLY large and all outside rooms, most desirable location on Peachtree street, facing intersection of Spring street; apartments of 7 and 9 rooms. See janitor or phone WAlnut 3015.

EIGHTH ST., 121—Five rooms, first floor, most convenient location. HE. 3707-W.

FIVE-ROOM apartment, fine condition; conveniences; adults; $30. Owner, 682 Pryor street.

AN EXCELLENT two and three-room steam heated apartment in walking distance of the city; steam heat, hot water, gas stove and refrigerator furnished; rate reasonable. 394 Washington St.; call WAlnut 0100.

536 NORTH BOULEVARD—Seven-room apartment, sleeping porches, Murphy bed, gas range, $55. HEmlock 6422-W.

FOR APARTMENTS—Fitzhugh Knox & Sons, Norris building. WAlnut 8947. 233 Peachtree street.

TENANT desires to sublet 5-room apartment. Attractive terms if taken now. 344 Ponce de Leon avenue, N. E. Apartment 2. WAlnut 6293.

SIX-ROOM APARTMENT IN THE "COLONADES," 746 HIGHLAND AVE., N. E., MAY 1ST. HEMLOCK 4113.

HIGHLAND APARTMENTS—

484 Highland, N. E.; choice of either second or third floor 6-room apartments; walls and wood work in good condition; rates have been reduced. Immediate possession. Call WAlnut 0100.

REGAL APARTMENTS, 640 Boulevard, N. E.—One 5-room front apartment. WAlnut 1011.

PEEPLES ST., 488—FIVE ROOMS; JANITOR SERVICE. PHONE IVY 1379.

131 FORREST AVE., N. E.
RIDLEY COURT, FIREPROOF.
Two to five rooms; porches, garages. Well maintained. WAlnut 7416.

WEST END—Attractive 3-room lower duplex; heat, garage; adults. WEst 1707-J.

THE ST. CHARLES—Six rooms, 3 bedrooms, electric refrigeration, porches. HEmlock 0846.

REAL ESTATE FOR RENT

Apartments Unfurnished 74A

1559 PEACHTREE—Apt. B-R-4; sublease 4-room apt.; modern, reasonable. HEm. 7773.

Apartments Fur. or Unfur. 75

BAKER ST., N. W., 72—Attractive apartments, newly decorated; steam heat; all conveniences; reasonable; new management. WAlnut 3243.

$100 APARTMENT $40; north side; best location; 5 rooms, heat. WAlnut 5361.

330 FORREST AVE.—Three-room apartment; attractive, reasonable rent; porches. WAlnut 3176.

NORTH SIDE—Attractive 4-room duplex; second floor; reasonable. HUntley 7571-J.

Business Places for Rent 75A

CORNER STORE, 25x100, WITH A CONCRETE BASEBENT 50x100. CORNER MARIETTA AND BARTOW STREETS. APPLY TO US OR TO YOUR RENTING AGENT. CAPITAL CITY CHAIR CO.

Farms and Lands for Rent 76

FIREPROOF building, 7,500 square feet on one floor. Ready for occupancy in a few days. On Southern railroad siding. Just across railroad from new Chevrolet plant. Attractive rental on long lease.
WEYMAN & CONNORS.
58 Marietta St. WAlnut 2162.

GARAGE, 50x100—288 Mills street, between Marietta and Luckie streets. Cherry Transfer and Storage Co., Inc. WEst 0511.

Houses for Rent, Furnished 77

COMPLETELY furnished 6-room brick bungalow; Morningside section; immediate possession. GEneva 8001-J.

FURNISHED north side home, six rooms, car line, $50; owner leaving city. HUntley 7616-J.

TEN ROOMS—Handsome residence; can be used as boarding house. HEmlock 4034-J.

4 ROOMS and bath, $30; 5 rooms, bath, $50; 9 rooms, 2 baths, $70. Will sell. No cash. WAlnut 2358.

Houses for Rent, Unfurnished 77A

ATTRACTIVE 7-room house, all conveniences, garage, near schools, reasonable. WEst 3861-J.

MOVING
CAMPS TRANSFER CO.
MAIN 1299.

COLLEGE PARK—3-room house, lights, water, large lot. 510 Victoria. FAirfax 1474-R

IMMEDIATE POSSESSION.
LARGE, well arranged house, Ansley park, four bedrooms, sleeping porch; owner going to Europe. Will lease furnished or unfurnished. Also north side apartments, furnished or unfurnished.
Call Mrs. Corbitt
THE FRED P. JETER CO.
IVy 4381 408 Norris Bldg.

ATTRACTIVE 7 rooms, 2 baths, excellent condition, 1 or 2 families; all conveniences; large lot, fenced. DEarborn 3581.

W. PEACHTREE PLACE, 117—Five rooms, convenient to schools; immediate possession. Call WAlnut 2723. W. L. & John O. Dupree.

C. G. AYCOCK REALTY CO.
Rents. Loans. Insurance. WAlnut 2387.

732 PONDERS AVE.—Nice six-room house, all conveniences, large lot. HEmlock 3412.

ELEGANT brick bungalow, 1551 Olympian way, three bedrooms, 2 baths. For inspection call at house. WEst 3421-J.

SIX-ROOM house, garage, chicken run, $12.75 month; off Peachtree road short walk west U. S. hospital 48. McGann, 304 Healey Bldg., WAlnut 4214.

ATTRACTIVE 5-room bungalow, $45. WAlnut 9371.

SIX ROOMS, 780 Formwalt, $15 month; five rooms, 472 Lindsay, $15 month. W. O. May, 301 Thrower Bldg., WAlnut 3640.

SIX ROOMS — 780 Formwalt, $15 month. Five rooms, 472 Lindsay, $15 month. Five rooms, 8 De Foor place, $15 month. W. O. May, 301 Thrower Bldg., WA. 3640.

THREE-ROOM duplex, splendid bath arrangement, garage, 953 Lee street, near stores, car stop. $26.50 month. WEst 3295.

SIX-ROOM bungalow with breakfast room and garage. Call WEst 2302-J.

1276 LANIER BLVD.—Seven-room brick; special price, $75.
ALSO 955 Greenwood—Upper duplex, five rooms, newly decorated. Shaded lot, $45. Simmons Realty Co., WAlnut 0576.

THREE 3-room houses with extra storage rooms, large lot, close to River car, paved road, good section; schools, churches, fraternity hall, $10 month. Will consider sale. Owner, FRanklin 1285-M.

INMAN PARK—5-room lower duplex and garage, one block Little Five Points; price $40. Phone WAlnut 2723 for appointment. W. L. & John O. Dupree.

THREE-ROOM apartment on Boulevard, between North Ave. and Ponce de Leon, front apartment; price $40. Call WAlnut 2723 for appointment. W. L. & John O. Dupure.

DECATUR—Brick, 6 rooms and breakfast; nice neighborhood; $50. DEarborn 2198-J.

PARTLY furnished, 7-room duplex to adults; owner occupies one room. Special arrangements. 490 Wabash Ave., WAlnut 1999.

579 SEMINOLE—Upper apartment duplex, 6 rooms, breakfast room, garage. MAin 3496-J.

GRANT PARK—Five rooms, veranda, hall, bath, all conveniences, concrete street, garage, car line. 682 Confederate Ave., S. E.

358 WASHINGTON ST.—Reasonable, eight rooms, garage, servant's house, conveniences; suitable for 2 families. DE. 3091-J.

NINE-ROOM house, 3 baths, sleeping porch, garages. 926 Piedmont. HEmlock 0822.

SEVEN rooms, garage, large corner lot, east front, hot water, bath, electric lights, reasonable. Owner, 321 Richardson street.

DUPLEX—101 Atlanta avenue, 6 rooms, upper $21 month. HEmlock 4040.

MODERN bungalow, 5 to 6 rooms, gas, garage, $27.50 to $35. Eighth and Ninth streets, near Hemphill Ave. HEmlock 1673-J.

RICHARDSON ST., 272—Eight-room, two-story, close in. MAin 3954-J., mornings.

SIX-ROOM residence and garage, reduced to $35; two sinks. WAlnut 5620.

5-6 and 7-room new brick houses in best section. WEst 1405-J.

Office Space for Rent 78A

CANDLER BUILDING—A few desirable offices, single or en suite in the Candler building, convenient to postoffice, financial center and retail district. Asa G. Candler, Inc., 1702-07 Candler building. WAlnut 3970.

550 SPRING ST., N. W.—New offices, store and basement. Reasonable. HEmlock 4389-W.

OFFICE space and store room, Spring street, at North avenue. 619 Spring street.

SECOND floor, 73½ Ivy street, single or en suite, $15 month. HEmlock 4040.

PETERS BLDG., at Five Points, neatly furnished office fronting Peachtree street. Apply 610-11.

Wanted to Rent 81

WANTED—Completely furnished 4-room apartment on north side; must not exceed $60 per month. Call Mrs. Smith, HUntley 7207-J.

WANTED—Four-room bungalow unfurnished in West End or Oakland City. Call WAlnut 2848 week days.

REAL ESTATE FOR SALE

Brokers in Real Estate R

RANKIN-WHITTEN CO.—Real estate and rents. 51 North Forsyth. WAlnut 0636.

MERCHANTS & MECHANICS BANK—25 North Forsyth street. WAlnut 1600.

ADAMS-CATES CO.
204 Grant Bldg. WAlnut 5477

M. L. THROWER.
Thrower Bldg. WAlnut 0163

SHARP & BOYLSTON.
26 Luckie St. WAlnut 2030

A. GRAVES SELLS houses, lots, income property and farms. 55 Auburn avenue.

ATLANTA TRUST COMPANY—Real estate department. Atlanta Trust Co. Bldg.

B. M. GRANT CO.—Ground floor Grant building, Forsyth street. WAlnut 1600.

BURDETT REALTY CO.—We negotiate any kind of real estate problems.

TURMAN-BROWN CO.—210 Georgia Savings Bank building. WAlnut 4274.

WEYMAN & CONNORS.
Sales Leases Loans Rentals
58 Marietta St. WAlnut 2162

GUARANTEED BOND & MORTGAGE CO.
Rents, Leases, Sales and Finance.
Wynne-Claughton Bldg. WAlnut 0996

Farms and Lands for Sale 83

APPLE ORCHARD—BEST VARIETIES AND CONDITION. THIS YEAR'S CROP WILL PROBABLY BRING ONE-THIRD OF PRICE ASKED. WILL MAKE TERMS. PRINCIPALS ONLY. ADDRESS C-223, CONSTITUTION.

26 ACRES land 20 in cultivation, 2 miles north Douglasville, on mail route; nice pasture, branch, orchard; four-room house, barn, good mule, Jersey cow, sow and pigs plenty fodder, corn, wagon, harness, plow, stock. $930. IVy 7563. Thos. S. Harper, WAlnut 5134.

REAL ESTATE FOR SALE

Farms and Lands for Sale 83

FOR SALE OR EXCHANGE.
WE have for sale or exchange for farm lands or investment property, or equity in city or country property anywhere in Georgia, the following:
8 LOTS, Orlando, Fla.; boom value, $16,000; warranty deed.
210 ACRES fine farm, Talbot county.
75 ACRES 8 miles Macon.
30 ACRES south of Macon on paved highway, fine for filling station.
5 COLORED duplex apartment houses in Macon, also other city property in Macon. What have you to trade? Write.
TITLE GUARANTY AND MORTGAGE CO. No. 2 Washington Block, Macon, Ga.

313 ACRES middle Georgia, belongs to nonresident, 3 houses, two pastures, 100 acres open land, $8.50 an acre, easy terms, will consider trade. Thos. W. Jackson, Fourth National Bank building.

17 ROOMS, four apartments, four baths, near in; stays rented; will trade for clear farm anywhere 50 miles of Atlanta. Thomas W. Jackson, Fourth National Bank building.

11,246 ACRES south Georgia, said to be the best turpentine proposition now available, $7.50 per acre plus cost of improvements now being made.

25 ACRES near East Lake, with two houses, fine land; in good community; price $4,500 on easy terms. Call DEarborn 0085 or DEarborn 1751-J.

57½ ACRES of good land, cleared for farming at Riverdale, Ga., 4-room house; 17 1-3 acres of good land on highway at same place. See owner at 835 York avenue, S. W. Mrs. L. B. Jones, Atlanta.

Houses for Sale 84

ANSLEY PARK—

Polo drive. Price cut to $9,500 from $11,000 for immediate sale. Easy terms. Brick bungalow. Perfect condition, east front. Brooks Mell, exclusive agent. WAlnut 0913 or HEmlock 5154-W.

ROSEDALE ROAD—Dutch colonial 6-room 2-story home, very attractive and on a beautiful east front lot, $9,250. Carl Fischer, WAlnut 3241.

CLASSIFIED DISPLAY

Announcements

CATHCART
Moves and Stores
HOUSEHOLD GOODS
LONG DISTANCE REMOVALS
Modern to the Minute

CLASSIFIED DISPLAY

Loans on Automobiles

Loans on Automobiles
And refinancing balance owing on car ON EASIER TERMS.
Fulton Industrial Corp.
Suite 608 Atlanta Nat. Bank Bldg.

Indorsements and Collateral 39

THE MORRIS PLAN
LOANS
$100 to $5,000
For One Year at 8%
THE MORRIS PLAN CO.
66 Pryor St., N. E.
LOANS CLOSED PROMPTLY

Loans on Personal Property.

LOANS ON DIAMONDS
Unredeemed Pledges for Sale
MAY BROS., Inc. Est. 29 Years
19½ PEACHTREE—Upstairs.

LOANS UP TO $300 @ 3½%

LOANS
ON AUTOMOBILES, furniture and indorsed notes; prompt service; legal rates.
Southland Loan & Investment Co.
205-8 Forsyth Building—WAlnut 4239

LOANS UP TO $300
To Husband and Wife
No Indorsers—No Publicity
Lawful Interest. No Other Charges. LOANS are made for a long time with small monthly payment, with the privilege of paying larger payment or in full at any time. Every dollar paid on loan reduces the interest cost.
"A Different Kind of a Loan Company"
POPULAR FINANCE CORPORATION
ROOM 208, SECOND FLOOR
84 PEACHTREE STREET
Telephone WAlnut 5295-6-7

MONEY TO LOAN
on furniture and pianos—
See us for prompt service.
Seaboard Security Co., Inc.
250 Arcade Bldg. Phone WAL 1983

L O A N S
Up to $300
AT LEGAL RATES
In Small Monthly Payments
American Security Co.
301 Forsyth Bldg.
WAlnut 8832

Furniture and Piano Loans
TO HUSBAND AND WIFE—No publicity, fees or fines, lawful interest; liberal terms, prompt service.
Security Industrial Corp.
201 Peters Bldg. WAlnut 2077

ATTRACTIVE LOANS
ON FURNITURE, automobiles, indorsed notes, etc.
PROMPT SERVICE and legal interest rate charged, repayable 1 to 20 months.
Southern Security Co., Inc.
204 At. Nat. Bank Bldg. WAL 0634

SPRING
MONEY NEEDS
IF YOU NEED MONEY for repairs or improvements to your home, garden equipment, clothing, etc., come in and arrange a loan of
$10 to $300
IN A DIGNIFIED, pleasant manner on your household goods, piano, etc.
OUR EASY REPAYMENT PLAN will not burden you, but give you ample time to pay us back in small payments. Whether you need a large loan or a small loan—let us explain the details of our friendly financing plan.
The Master Loan Service, Inc.
211-12-13 Healey Bldg.
WA. 2377-8

REAL ESTATE FOR SALE

Houses for Sale 84

W. D. BEATIE—Homes without loans, 302 101 building, Marietta street. WAlnut 2811.

$2,500 assume $1,750 pay $100 cash, balance $25 month, 417 Mercer Ave., College Park.
$3,250 assume $2,000, pay $250 cash, balance $25 month, 117 Watson circle, East Lake.
$5,500 assume $3,500, pay $500 cash, balance $25 month, 188 Norwood Ave., Kirkwood. 188 is a brick of 5 rooms, 117 is board; 5 rooms, both new, 417 is 3 years old, 6 rooms, will take lot or car as payment on either. WAlnut 4145.

ANSLEY PARK—Near car line, jim-dandy 6-room bungalow, level shaded lot and near the playgrounds, $8,350. Carl Fischer, WAlnut 3241.

CAMPBELLTON ROAD SECTION—6 rooms, breakfast room; $2,500. Terms. Burton, IVy 8359.

FOR SALE—By owner, seven-room, steam-heated, rustic bungalow, located in the center of that section bounded by Haynes Manor, Peachtree road, Andrews drive, Pace's Ferry road, Northside drive and Howell Mill road, with 7½ acres, containing orchard, shrubbery, branch, raspberries and strawberries, numerous shade trees, concrete drive, etc. One of the few locations with that much acreage left in this, the most wonderful residential section in the world. If interested drive out and look it over. It is on Wesley drive, midway between Peachtree road and Howell Mill road, and if it looks good to you call WAlnut 1076. Make me an offer. C. E. Jarvis, Jr.

FOR SALE OR RENT.
BEAUTIFUL new triplex, 347 East Eighth street; open inspection daily. Paxson, HEmlock 1299; Crawford, HEmlock 4990-W.

NEW CAPE COD HOME.
SEVEN PLASTERED ROOMS, GARAGE, WATER, ELECTRICITY, RANGE, FIREPLACE, LARGE PORCH, BATH, EXTRA TOILET, SHOWER IN BASEMENT. SEND FOR PHOTO. WONDERFUL FOR CHILDREN. L. W. STEVENS, NEEDHAM, MASSACHUSETTS.

6-ROOM house, $25 cash, $15 month. All conveniences. South side. WAlnut 1432.

RENTS $35—Price $3,000, 193 Estoria street. No loan. Will trade for lot. WAlnut 4145.

HAVE you $1,000 cash? Land, labor and materials are cheaper today than ever; I own a vacant lot in Morningside on which I will build you a better new home at a lower price than anything you can buy ready built. Mr. Bleich, WAlnut 8021.

BEAUTIFUL brick residence on St. Augustine place, large lot, oil heat, for $14,000; $1,000 cash. Big bargain. E. L. Harling, WAlnut 5620.

WEST END.
$4,750—NO LOAN. 8-room bungalow, arranged for two families. Small cash payment. Corner lot. Call Mr. Human at MAin 0051-J or WAlnut 2697. Hale-LaFontaine Realty Co., 214 Healey building.

DRUID HILLS—9,500. Eight-room, two-story home, tile veranda, hardwood floors throughout, steam heat, large concrete basement, near car line on one most prominent drives. Carl Fischer, WAlnut 3241.

$3,000 BUYS equity in beautiful north side, 6-room bungalow; lot 57x200 or will trade for acreage near Atlanta. Owner, 578 Rankin. HUntley 7925-M.

DECATUR—Furnished modern bungalow, $6,300. Original price of furniture was more than half of this. Owner. DEarborn 0130-J.

BROOKWOOD HILLS—7-room 2-story brick home, Dutch colonial type, $13,500. Carl Fischer, WAlnut 3241.

NATURAL GAS.
(Pyrofax.)
AVAILABLE now, no matter where you live. Cook, light, hot water. See advertisement, Saturday Evening Post, April 7. E. J. Silber. 314 Peachtree. IVy 2819.

CREAM BRICK SPECIAL—

Brand-new, 6 rooms and breakfast room, close in, north side section, beautiful elevated lot, covered with shade trees; $8,500 is the sacrifice price for a few days. Someone is going to pick up a bargain here. Call WAlnut 2749 or WAlnut 0298.

FOR SALE—Avondale Estates, a real home, large lot, near churches, schools, stores, etc.; $2,500, $250 cash. WEst 0560-J.

PEACHTREE ROAD.
BY OWNER new six-room and breakfast room brick bungalow, full size daylight basement, nice corner lot. In good section one block from Peachtree road and car line two blocks from school and stores. Very best material and workmanship. It is worth your time to investigate.
Call Owner, MAin 5292-W. After 6 p. m.

SIX-ROOM frame bungalow on East Lake drive, for sale by owner. Business phone WAlnut 4006; residence, WAlnut 1938.

FOR SALE.
NEAR PULLMAN CO.
SEVEN-ROOM HOUSE, good condition, on car line, with a large lot. Beautiful shade trees, fine garden spot and fruits. Lots almost an acre. Owner transferred to distant city, must sell immediately. House can be arranged for two families. Price for quick sale $5,750 on good terms.
CALL SUTTON & ROBARTS, INC., DEarborn 0425.

EAST ATLANTA—6-room house with bath, lot 64x150, $4,000. Mrs. Schofield, MAdison 6097-J.

FOR DECATUR and Avondale property see W. A. Ozmer Co., DEarborn 0148.

SACRIFICE 2 apartment residence; 5 rooms each, or exchange for smaller house; no loan. 682 Pryor.

HOPKINS bungalows are different. P. B. Hopkins & Son, Palmer Bldg.

671 KALB AVE.—New bungalow, near Girls' High school. If sold before April 21—$3,500. Easy terms. MAin 4835-W.

HOME BUILDERS—Atlanta Realty & Construction company, Healey building. IVy 3180.

I HAVE a bungalow, a duplex and vacant lot, will sell reasonable. Owner, WAlnut 4420 evenings HEmlock 0034.

HOUSES and apartments, lease or sale Fred P. Jeter company, IVy 4381.

LAFAYETTE PARK—Five rooms and sleeping porch, hardwood floors; all conveniences, $3,000. By owner. WAlnut 4829.

$7,500—WEST END PARK—Six-room brick bungalow. Call Laird, WAlnut 1511.

Lots for Sale 85

WEST WESLEY AVENUE—Beautiful wooded site, 100x400, $3,000. Surrounded by Atlanta's best. Call Mr. Royer, B. M. Grant Co., WAlnut 1600.

EIGHT unimproved lots in Decatur, 50x180, in line of development, adjoining property developed with beautiful homes. $2,000. Call Mr. Moore at DEarborn 0520-W or Hale-LaFontaine Realty Co., WAlnut 2697. 214 Healey building.

TWELVE lots with good home, on car line. Call MAdison 5675-W. or 33 Hunter St., S. E.

OXFORD ROAD—Lot $2,950; 70x200; biggest bargain in Druid Hills. HEmlock 6508.

Investment Property 85A

$3,600—STORE CORNER—$3,600.

1128 SELLS AVE.—Seven-room house rented for $40 month. Southwest corner Dargan and Sells, lot 55x150, front house on Dargan and build stores on Sells. Price $3,600. Call Mr. Camp, WAlnut 5041.
MARSHBURN REALTY CO.

4-ROOM house East Atlanta, $25 cash, $10 month. WAlnut 1432.

Property for Colored 86

$2,450—5 rooms, bath, paved street. J. H. McCord, 424 Palmer Bldg. WAlnut 8240.

$3,650—EIGHT-ROOM duplex; baths. Fourth ward; terms. John Allen, IVy 2769.

5-ROOM house, bath, paved street, West Side, $2,750. Call WEst 3137-M.

WANT A REAL HOME CHEAP.
COME and let us show you some of the best values you have seen in many years.
LOCATED on Wellborn St., S. W., between Greenferry and West End Ave., ½ block of Morehouse and Spelman college.
THESE are five and eight-room houses, great big lots, gas and electricity, in fact all modern conveniences; we are sure you'll like them.
HENDERSON REALTY CO., IVy 2903.

$1,500—EASY terms. 4 rooms, newly repaired, west side. Mr. Morris, 529 Thrower building. WAlnut 0334; nights WAlnut 5418.

Suburban for Sale 87

A REAL BUY.
27 ACRES just off Stone Mountain road, near Avondale; power, water and sewer systems installed; several flowing springs on property; ten acres big timber, 10 acres under cultivation, 7 pasture; ideal for country estate; poultry farm, dairy, road house or investment; priced for quick sale. DEarborn 0176. Mr. Forkner.

88 ACRES, 13 miles out, $60 acre; six rooms, 780 Formwalt, $1,750; five rooms, 8 De Foor place, $2,250; eight rooms, 54 De Foor, $4,500. FRanklin 1342-J.

LAKEWOOD TERRACE, 79—A real home, large lot, near churches, schools, store, etc., $3,000, $500 cash. WAlnut 8803.

REAL ESTATE FOR SALE

Suburban for Sale 87

FARM—Ideal truck or dairy; fine lake site, 43 acres right at town on Campbellton road adjoining Black Rock club, Fulton county. Two good houses, barns, outbuildings; fruit, plenty timber, strong open land, two fine pastures, spring; worth $7,000; price, $5,500. No exchange, no commission; some terms. J. J. Hemperley, WEst 0543-J.

MOUNTAIN HOME FOR SALE.

IN the beautiful little city of Clayton, 7 rooms, 2 baths and basement; large screen porches, sleeping porch; completely furnished with new modern furniture; new steel range and oil stove; hot water, enamel refrigerator, very modern, 5 minutes from stores, churches, school; sidewalk past property. Price very reasonable. See John E. Clark, King Hardware company, 53 Peachtree street, Atlanta, Ga.

To Exchange Real Estate 88

BEAUTIFUL summer or permanent home, location mountain section with apple orchard paying basis; will sell or consider trade Atlanta north side home or income property; principals only. Address C-224, Constitution.

WILL trade home for clear property anywhere; prefer Chattanooga. Cowart, WAlnut 1129.

ATKINS PARK home on St. Augustine for duplex or bungalow. WAlnut 5041.

FIVE-ROOM bungalow to exchange for vacant lot or auto. HEmlock 0042-W.

ONE 16 and one 12-room colored apartment house to trade for farm near Atlanta. Thomas W. Jackson, Fourth National Bank building.

LOT—Suitable for business or residence for sale or exchange for car. Call evenings, DEarborn 2312-R.

Wanted—Real Estate 89

HAVE cash customers for colored renting property. Rankin-Whitten Realty Co., Walnut 0636.

HAVE clients with cash to buy vacant lots. What have you? Hale-LaFontaine Realty company, 214 Healey building. WAlnut 2697-98.

WILL SELL or trade for Atlanta real estate, grist mill, fish pond, bathing pool, store, blacksmith shop and farm. C-234, Constitution.

FOR SALE—A second mortgage for $450 bearing 8 per cent; good security; will sell for $400. W. S. L., C-16, care Constitution.

WANTED—To hear from owner of farm or unimproved land for sale. O. K. Hawley, Baldwin, Wis.

Auction Sales 90

TODD-WORSHAM AUCTION CO.
629 Candler Bldg. WAlnut 1000

CLASSIFIED DISPLAY

Auctions.

AT AUCTION
At 10:30 A. M.
Tomorrow (Monday)

WE WILL OFFER to the highest bidders the furnishings of an apartment from 1140 Piedmont avenue; also a fine lot of sample furniture, including a fine walnut dining room suite, walnut and enameled bedroom suite, piano, Victrola. A very fine assortment of console, occasional gate leg and davenport tables, Windsor chairs, rockers, fiber pieces, poster beds, odd vanities, twin beds, dressers, chifforobes, chest of drawers, book cases, lamps, pictures, mirrors, day beds, tea carts, tilt-top tables, Martha Washington serving cabinets, pier cabinet, living room pieces, lot of slightly used and new rugs and art squares, congoleum squares, kitchen cabinets, gas ranges, refrigerators, metal beds, mattresses, pillows; in fact, everything in general house furnishings, to the highest bidders, tomorrow (Monday) at 10:30 a. m.

Central Auction Co.
10-12 E. Mitchell

Rentals

FOR RENT—Peachtree road stores. Three new brick stores on Peachtree, beyond Buckhead, in fast-growing section. Rent most reasonable and will make an attractive lease to responsible party.
M. L. THROWER
EXCLUSIVE AGENT
Thrower Bldg. WA. 0163.

CLASSIFIED DISPLAY

Rentals

THREE ROOMS
FURNISHED or unfurnished; immediate occupancy; very reasonable rates.
412 Boulevard
458 Boulevard
798 Frederica
815 Peachtree
Call us for particulars.
B. M. GRANT CO.

COMMUNITY STORES
TWO well constructed brick stores on main thoroughfare; leased for 2 years at $135.00 per month. Can deliver on 12 per cent basis.
ROY W. HERN CO.
203 Grant Bldg. WAl. 1980

BONAVENTURE Apartments — 729 Bonaventure, 5 rooms, $60.00.
PARKVIEW Apartments—14th and Piedmont; Apt. A, 4 rooms and porch, $65.00.
PONCEANA Apartments—229 Ponce de Leon; Apt. 6, 4 rooms, $65.00.
PIEDMONT PARK Apartments—266 11th St., 4 rooms and porch, $65.00.
PHELAN Apartments—952 Peachtree, 4 rooms, special.
ROSEDALE TERRACE—1166 Virginia Ave., 6 rooms, $75.00.
J. H. EWING & SONS REALTY & LOAN CO.
79 Forsyth St., N. W. WA. 1511

DESIRABLE APARTMENTS

Italian Villa
200 Montgomery Ferry Drive
Ansley Park's best. Bachelor and housekeeping suites furnished or unfurnished.

Deerfield
360 Ponce de Leon Ave., N. E.
Apt. No. 6, 6 rooms; thoroughly decorated. $75.00.

Stratford Hall
1041 Peachtree Street, N. E.
2, 3 and 4 rooms. $50.00, $67.50 and $75.00.

Peachtree Terrace
1343 Peachtree St., N. E.
2-room bachelor, $55.00; 3 and 4-room housekeeping, $72.50 and $77.50.

St. Andrews
1041 West Peachtree St., N.E.
2 and 4 rooms, furnished or unfurnished, $70 to $100; cafe and elevator service.

St. Augustine
1115 Ponce de Leon Ave., N.E.
4 rooms and porch, $67.50, $77.50 and $82.50.

Elmwood
1708 Peachtree Rd., N. E.
Apt. No. 12, 5 rooms, $85.

Juniper Terrace
691 Juniper St., N. E.
Apt. No. 21, 6 rooms, $70.

Lanette
398 Boulevard, N. E.
3 and 4 rooms, furnished or unfurnished. $42.50 and $50.

Sumner
754 Juniper St., N. E.
5 rooms and porch—sublease.

OUR listings include apartments in all sections of the city, ranging from $35 up. If you do not find anything to your liking in the above list phone us for appointment. We will gladly show you.
RANKIN-WHITTEN REALTY CO.
61 N. Forsyth St. WAl. 0636

HOUSES FOR RENT

1614 ROGERS AVE., S. W., 6 rooms with sun parlor, A-1 condition	$55.00
1137 OAK ST., S. W., 6 rooms, A-1 condition	35.00
455 COOPER ST., S. W., 6 rooms	30.00
645 BONAVENTURE AVE., N. E., 6-room brick bungalow	75.00
557 ST. CHARLES AVE., N. E., 7 rooms, in good condition	55.00

WEYMAN & CONNORS
WAlnut 2162 58 Marietta St.

DEPARTMENT FOR RENT
Boys' Dept., Toilet Goods, Luggage and Gift Depts.
See Mr. Roan **FRANKLIN'S** 83 Whitehall

Shopping Guide

BUILDING MATERIAL

Williams-Flynt Lumber Co.
250 Elliott, N. W. IVy 1093
Retail Dealers in
LUMBER AND BUILDERS' SUPPLIES

HAT CLEANING

BUSSEY'S
"The Old Hat Man"
Don't Throw Away Your Last Year's Panama.
There is a difference in cleaning hats. Our methods are the latest and most thorough in cleaning.
Special attention given to mail order business.
"Established Since 1879"
We Know Our Business
109½ Whitehall St. MAin 0634

Merchandise

THREE-PLY Slate Surface Roofing, $1.69 per roll.
CERTAIN-TEED'S Weather-Shield Paints, $1.69 per gallon.
JACOBS SALES CO.
45-47 Decatur St. WAL 2876

WINDOW CLEANING

CALL IVY 3514
Floors Cleaned, Oiled and Waxed. Woodwork, Windows and Walls a Specialty.
Estimates Cheerfully Given.
Famous Window Cleaners
12½ N. Broad IVy 3514

CLASSIFIED DISPLAY

Rentals

New Building
OVERLOOKING beautiful Ansley Park and one block from Piedmont Park. 55 Lafayette Drive apartments, now ready for occupancy; consisting of four and five rooms, each unit having living room, one or two bedrooms, dining room, kitchen, tile bath with shower, front porches, electric ice box, with power furnished. Price $72.50 to $92.50. Call agent for appointment.
WEYMAN & CONNORS
WAL. 2162. 58 Marietta St.

1600 WESTWOOD AVE.—6 room brick bungalow, garage; $70.00.
609 HIGHLAND AVE.—6-room frame cottage, newly painted inside and out; $25.00.
5 BROOKWOOD DRIVE—6-room frame bungalow; good condition; 2½ blocks Peachtree Road, $50.00.
858 VEDADO WAY—6-room frame cottage, good condition, $50.00.
613 EAST LAKE DRIVE—7-room brick bungalow, all conveniences, one block of car; $60.00.
BURDETT REALTY COMPANY
Candler Bldg. WAl. 1011

APTS. IN DRUID HILLS
1235-41 Virginia Ave., N. E., 3-4-5 rooms, $57.50, $65.00, $75.00.
THE JAMES—1234 Virginia Ave., N. E., 3 rooms, including garage, $60.00.
ROSELAND ANNEX—1215 Virginia Ave., N. E., 3 rooms and front porch, $55.00.
1208 VIRGINIA AVE., N. E., 4 rooms, front apt., $55.00.
WEYMAN & CONNORS
WAlnut 2162 58 Marietta St.

Real Estate

DRUID HILLS
$10,500—Beautiful one-story red brick home, consisting of six large rooms and breakfast room; pretty clear oak floors, tile bath; the tile porch and terrace across front is of red tile; has steam heat, concrete basement, double garage, on beautiful large east front lot. This is a real buy. Mr. Smith, WEst 1754.
MADDOX & TISINGER
WAl 8582 Realtors Candler Bldg

NORTH SIDE
$5,600
$300 CASH. Just off Peachtree Road. Six-room brick home, furnace heat. A new modern bungalow that the builder is obliged to sell and is sacrificing all the profit and a part of the cost. If you have been waiting for a bargain that someone had to turn loose, call me now. M. L. McWhorter, HE. 0764-W, or Monday
John J. Thompson Co.
Candler Bldg. Realtors WA. 3935

OUT P'TREE ROAD
ON PAVED street. Furnace heat, hardwood floors. Six-room brick bungalow. The best buy in this section, $5,600. Has $4,100 loan at 7 per cent. $500 cash and $30 per month. Call Mr. Phagan, WE. 2495.

$5,500—New five-room brick, furnace heat, all conveniences. $300 cash, balance $25 per month. If you are paying $50 month rent, call Mr. Pitts, WA. 3396, or
John J. Thompson Co.
Candler Bldg. Realtors. WA. 3935

$6,500—New six-room brick on corner lot, two blocks of Peachtree Road. Both streets paved. With new electric stove. Terms to suit you. Call Mr. Pitts, WA. 3396, or
John J. Thompson Co.
Candler Bldg. Realtors. WA. 3935

SPRINGDALE ROAD
$18,000.00
TWO-STORY, eight-room brick residence, two baths, oak floors, steam heat, tile roof, large level lot 100x500. House in pink of condition. Let me show you this place. The location will sell this. Very reasonable. Terms. Call WAl. 1511, Mr. R. W. Evans.
J. H. EWING & SONS REALTY & LOAN CO.

PICK-UP
FIVE-ROOM bungalow; hardwood floors tile bath; furnace heat; modern in every way. Level east front lot. Near Boys' High School and car line. Quick sale price $5,500, on easy terms. Be sure to see this. WA. 0636, Mr. Greenleaf.
RANKIN-WHITTEN REALTY CO.

BEAUTIFUL LOT—Northwest corner of East Lake Drive and Boulevard Drive; size 100x281 feet. Will make three nice building lots. Price $2,750. See Mr. Ewing, WA. 0636.
RANKIN-WHITTEN REALTY CO.

DRUID HILLS
1054 OAKDALE ROAD — Colonial bungalow, 3 bedrooms, 2 extra lavatories, breakfast room, garage, steam heat. Excellent condition. Lot 100x150. Reduced for quick sale. Call DEarborn 2757-J.

LOTS LOTS LOTS
Martina Drive, Right Off Piedmont Road
WITHIN short block of Peachtree. Frontages 60 to 70 feet. Property restricted, street improvements without cost to purchaser. Our sign and plat on the property. All things considered, these lots are priced very low. Go out today and select yours, then see Copeland.
Burdett Realty Co.
116 Candler Bldg. WAl. 1011

334 JACKSON ST., N. E.—5 rooms, 2 bedrooms, garage; $40.00.
640 BOULEVARD, N. E.—5 large rooms, front porch, garage; $60.00.
21 TENTH ST., N. E.—4 rooms. Murphy bed in living room, good condition; $45.00.
673 BOULEVARD, N. E.—5 rooms, corner apartment, newly decorated; $50.00.
BURDETT REALTY COMPANY
Candler Bldg. WAl. 1011

CLASSIFIED DISPLAY

Real Estate

BUY IN EMORY HIGHLANDS
A BEAUTIFUL wooded lot, one block off North Decatur Road and within a few blocks of where the Druid Hills school will be built. $1,350, easy terms. Call DE. 2353-W or WA. 7111.

REVISED PRICES COLLIER HILLS LOTS
THIS beautiful subdivision located between 28th St. and Collier Road, offers the best opportunity for those looking for a good building lot in a highly restricted section. Ride through and look at the wonderful homes already there and under construction. Several more to start building at once. Near car line. Has all conveniences.
60-foot lot, $3,000 and up.
80-foot lot, $3,750 and up.
Call E. P. Ansley for Details, WA. 0636.
RANKIN-WHITTEN REALTY CO.

SIX-ROOM brick, $6,250. This convenient home is a real bargain. Located on East Lake Drive. Terms are easy. Call DE. 2184-J Sunday or evenings, or
ATLANTA REALTY & CONSTRUCTION CO.
Healey Bldg. Lobby. IVy 3180
IT'S EASY TO OWN YOUR HOME

$300 CASH AND MONTHLY PAYMENTS LIKE RENT
WILL buy 6 rooms and breakfast brick bungalow on one of the best streets in Morningside. Hardwood floors, furnace heat, papered walls, garage, etc. For appointment call Mr. Casey Sunday, WEst 1539, or
ATLANTA REALTY & CONSTRUCTION CO.
Lobby Healey Bldg. IVy 3180
IT'S EASY TO OWN YOUR HOME

BLACKSTONE
739 Peachtree St.
WE have available for immediate occupancy one four and one five-room apartment in this exclusive building. Let our representative give you the details and show you this.
B. M. GRANT CO.

LULLWATER ROAD NOS. 926 AND 930
EAST front lots, 100x700—Each house has large living room, dining room, sun-room, breakfast room and kitchen, extra lavatory. Upstairs has four large bedrooms and two real tile baths, plenty of closets. Steam heat, servants' quarters with bath, laundry and double garage. Open for inspection today, drive out and look over. Phone us for price and terms. WAl. 5477. Exclusive sale.
ADAMS-CATES COMPANY
Realtors.

CLASSIFIED DISPLAY

Real Estate

NOW IS THE TIME TO BUY
$4,000.00—Splendid location, frontage of 100 feet on Oxford Road, level, east front, convenient to car line, schools and stores.
$2,500.00—Ideal building lot located on Emory Road for home with daylight basement, convenient to car line, schools and stores.
$6,000.00—Frontage of 110 feet on Clifton Road, fronting golf course, unusual depth, one of the biggest values in Druid Hills.
$2,750.00—Beautifully shaded and nicely elevated lot on East Clifton Road, surrounded by choice homes and a real buy.
Terms or cash. If more convenient, call Mr. Tomlinson, WAlnut 1634, or Mr. David, HEmlock 3331, after office hours. Druid Hills Sales Office, 1702-07 Candler Bldg., WAlnut 3970.

ON STEWART AVENUE IN ADAIR PARK SECTION
SOMEBODY is going to buy a six-room frame bungalow mighty cheap. This place is ideally arranged for subletting. I just want you to look at it and make me a reasonable offer—that's all. See H. S. Copeland at Burdett Realty Co., 211 Candler Bldg.

SEVEN ROOM BRICK
CORNER LOT, near schools churches, car line and stores. Excellent neighborhood. Can deliver this at $5,350 and make terms. No information over phone. If you are really interested in a home bargain it will pay you to investigate. For further particulars communicate with H. S. Copeland, 211 Candler Bldg.

FARM LAND FOR SALE
50 ACRES
$750.00 CASH
IT ISN'T often that we are able to offer our clients such a value as this, and this farm will only be advertised one day. It is located one mile off good subsoil road and only six miles from the courthouse at Fairburn; five-room house with some outbuildings, plenty of running water, fifteen or twenty nice fruit trees; 18 acres of good tillable land; several acres of original long leaf pine timber. It would pay you to buy this land sight unseen, but if you desire us to show this property to you, see us Monday as it will be sold by Wednesday.
McKinney Mortgage & Investment Company
Loans Realtors Insurance
833 Hurt Bldg. WAl. 5590

Open Sunday for Inspection.
CLIFTON RD. SECTION—Beautiful brick bungalow located in one of the most attractive and home-like residential sections for small homes in Atlanta. Six rooms and breakfast room, garage, Holland furnace, faces east, fine large porch. Turn south from Ponce de Leon at Druid Hills Golf club, turn first street to left. Price very reasonable and terms to suit customer. 626 Hardendorf Ave.

CLASSIFIED DISPLAY

Real Estate

$350 CASH AND $35 PER MONTH
Peachtree Road Section
IDEALLY located, just a short distance off Peachtree Road, we have this, beautiful brick bungalow of 6 rooms and breakfast; hardwood floors, furnace heat, concrete basement and garage, etc. Price $1,000 below the market value. For appointment call Mr. Casey Sunday, WEst 1539, or
ATLANTA REALTY & CONSTRUCTION CO.
Lobby Healey Bldg. IVy 3180
IT'S EASY TO OWN YOUR HOME

DRUID HILLS
FORECLOSURE sale two-story brick house, nine rooms, four bedrooms, cedar-lined closets. Nice lot; one of best streets; all conveniences. Specially built and designed house, without mortgage or to suit. Special price for quick sale, $16,000. See Mr. Anderson, WA. 0636.
RANKIN-WHITTEN REALTY CO.

A LITTLE CASH AND MONTHLY PAYMENTS LIKE RENT
WILL buy six rooms and breakfast brick bungalow in Decatur. Hardwood floors, furnace heat, papered walls, garage, etc. For appointment call Mr. Casey Sunday, WEst 1539, or
ATLANTA REALTY & CONSTRUCTION CO.
Lobby Healey Bldg. IVy 3180
IT'S EASY TO OWN YOUR HOME

OAKLAND CITY
Save a Thousand
6-ROOM frame, $4,000. A real home, nice lot, garage, paved street and near school. Let me show you this. Call Mr. Leake, DE. 2184-J, or
ATLANTA REALTY & CONSTRUCTION CO.
Lobby Healey Bldg. IVy 3180
IT'S EASY TO OWN YOUR HOME

ANSLEY PARK DUPLEX
$16,000—Located in one of the most desirable sections of Atlanta; beautiful outlook; 2-story brick building. One apartment has 5 rooms, the other 6 rooms; one steam heating plant; 2 servant rooms; 2 garages; fine basement; entire property in good condition. Tenant paying $90 monthly. Owner occupies other apartment; excellent value.
Adair Realty & Loan Co.
Healey Bldg. Realtors. WA. 0100

WANTED
Sylvan Hills Bungalow
WE have a brick bungalow in the Highland-Virginia Ave. section to trade for a 6-room bungalow in Capitol View or Sylvan Hills section. The lot is 250 feet deep; there are 2 baths, 3 bedrooms; hardwood floors; furnace; composition roof; 2-car garage; close to car line, school and stores. The price is $8,600, and the owner is anxious to trade.
Adair Realty & Loan Co.
Healey Bldg. Realtors. WA. 0100

Auctions.

BANK LIQUIDATION SALE AT AUCTION

Walton County Bank of Social Circle, Ga.

THURSDAY, APRIL 19, 1928 AT 10:00 A. M.

By order of the Superior Court, we have been appointed agents and are going to sell at auction to the highest bidder, the entire real estate holdings of the Walton County Bank at Social Circle, Ga. These holdings consist of 2,000 acres of fertile land highly developed, to be sold in small tracts, city property, a modern hotel and the b[illegible] building. Seldom are investors offered an opportunity of this kind and we strong[illegible] recommend that prospective buyers get in touch with us before the day of sale and have one of our representatives show them over this property. An old-fashioned pit barbecue will be served and all are cordially invited to spend the day with us. There will be a free band concert and other attractions. Don't miss this event.

HEREWITH ARE BRIEF DESCRIPTIONS

NEWTON-WALTON COUNTY ACREAGE
650 acres of land, more or less, known as land lots 277, 278, 280, 281, 282, 297, 298 and 299 in the ninth district of Newton county.

THE HARRIS SPRINGS PLACE
205 acres of land known as the Harris Springs place, located in what is known as the "Brick Store" district of Newton county. This farm is heavily wooded with excellent timber and also has a wonderful spring.

THE TOM FOSTER PLACE
74 acres located in Walton county, Ga.

THE UPSHAW PLACE
334 acres of land known as the Upshaw place, located in Walton county.

THE SPENCER PLACE
78 acres of land known as the Spencer place, located in Walton county, Ga., and in the city limits of Social Circle, Ga., highly improved, including a modern hotel.

THE G. A. JOHNS ESTATE
A tract of land consisting of 246 acres, being a part of the G. A. Johns estate in Walton county.

THE LON MALCOLM PLACE
110 acres located in the Blasingame district of Walton county.

TERMS: One-third cash; one-third December 15, 1928; one-third December 15, 1929; eight per cent interest; two per cent off for cash.

SALE WILL BE HELD IN FRONT OF THE WALTON COUNTY BANK BLDG., SOCIAL CIRCLE, GA.
For further information, see our representatives at Social Circle, Covington or Monroe or any one of the Walton County Bank's Liquidating Committee.

ATTRACTIONS —— FREE BARBECUE DINNER FREE BAND CONCERT
LADIES ESPECIALLY INVITED

"Fourteen Successful Years in the Auction Business"

Todd-Worsham Auction Co.
629 Candler Building. Phone WAlnut 1000
ATLANTA, GA. ROME, GA. COLUMBUS, GA. CHATTANOOGA, TENN.

CLASSIFIED DISPLAY

Real Estate

FOR SALE OR RENT
619 Capitol Ave.

LARGE two-story frame, two baths, corner lot. Four garages. This is not far from the new Chevrolet plant, and is ideally arranged for subletting. Will sell for $8,000 and make easy terms, or will rent for $65.00 per month. Look at this and call Copeland.

BURDETT REALTY CO.
116 Candler Bldg.

ANSLEY PARK HOME

A well designed, compact residence, in a very desirable portion of Ansley Park.
Near Piedmont Park.
Beautiful living room with Rookwood tile mantel.
Music room, breakfast room, 3 bedrooms and bath.
Plenty of closet space.
Steam heat.
Cement basement.
Elevated, level lot.
Shrubbery and flower garden.
Price $8,500.

Adair Realty & Loan Co.
Healey Bldg. Realtors. WA. 0100

$6,750, $750 CASH—Six-room brick, steam heat, 3 bedrooms and sleeping porch, large daylight basement, servants' rooms. Located in the vicinity of Piedmont Park and Boys' High School. Convenient to car line and community stores. It cost $9,000 originally, but owner says sell. Call Mr. Burke, HE. 1769-J, or

F. P. & GEO. J. MORRIS
76-78 Pryor St., N. E. WA. 6438

ANSLEY PARK

$9,000—TWO-STORY home, large living room, steam heat, excellent condition; elevated lot, nicely planted.

$13,500—TWO-STORY home. Living room, 15x30, tiled floor, sun porch, 4 bedrooms and sleeping porch; redecorated. Call Mr. Royer, HEmlock 3012, or at B. M. Grant Co.

Highland-Virginia Section

ON a level corner lot, one block from a car line; close to schools and stores; this is a 6-room bungalow in splendid condition; owner is forced to sell and is anxious for an offer. The living room is 16x30; has 3 spacious bedrooms; large dining room and breakfast room. The monthly notes are $50 each. Another one of our good value homes, recommended for quality and price saving.

Adair Realty & Loan Co.
Healey Bldg. Realtors. WA. 0100

No. 975 Myrtle Street
Price $5,675

ANOTHER one of our GOOD VALUE houses, a 7-room bungalow with steam heat; on elevated lot; about 48x160, between Ninth and Tenth Sts. Lots in this section are worth $2,800. The building would cost $4,800. Total $7,600. We propose to make an allowance for depreciation and, consequently, have named a price of $5,675 on a cash basis. Buy this place, put it in good condition by spending a few hundred dollars, and you will have a good home at a price far under that of other houses in the same locality.

Adair Realty & Loan Co.
Healey Bldg. Realtors. WA. 0100

A DARLING HOME

THAT is what every one says who sees it. IT WON'T BE LONG NOW until some one owns this HOME; are YOU going to be the LUCKY ONE, or are you going to keep on LOOKING and PAY RENT?

THIS place is priced at EIGHTY-FIVE HUNDRED, and is offered on the new EASY selling plan, which is in your favor.

Investigate and Inspect Today.
756 YORKSHIRE ROAD
See Salesman or Call WA. 7035.

DON'T HESITATE

And Be Sorry.
Best Buy in Morningside Is 615 Cumberland Road.
$8,750 $8,750 $8,750
INSPECT IT TODAY

6 ROOMS, breakfast room, bath and shower. Beautiful paper, artistic electrical fixtures, lawn seeded and shrubbed. Nice level lot 60x150 ft. New, attractive selling plan.
See Salesman at the Property or Call WA. 7035-7036.

DRUID HILLS
$9,500

FOR 8-room, 2-story home; living room, dining room, breakfast room, kitchen, 3 bedrooms, sleeping porch, tile veranda, hardwood floors throughout; steam heat, concrete basement. On one of most prominent drives and near car line. Carl Fischer, WAl. 3241.

$11,000
ON PEACHTREE ROAD

MY 2-story slate roof 8-room home will be sold to somebody soon. Will take as little as $500 cash, if you are responsible. Can make any reasonable terms as place is clear. Lot 100x500. Garage, servants' house, fruit and shade trees, lies well. East front. Good neighborhood, near Capitol City Country Club, churches, schools; on car line. Owner, 3962 Peachtree. GE. 8177-W.

$5,850.00

6-ROOM frame, large lot, one bolck of car and stores. On paved street. Furnace heat, daylight basement, tile bath, and originally sold for $6,500. It is newly painted inside and out. Has garage and cement drive. Very liberal terms. Knox Porterfield or Mr. Bullington, WAl. 6401.

LARGE BUSINESS LOT

TWO blocks of Candler Building. It is a wonderful corner. Price is right. No loan. Terms can be arranged. Will take small piece good property in trade. Call McKinnon or Reeves.

Cumberland Realty & Loan Company
Wynne-Claughton Blg. WAl. 2550

CLASSIFIED DISPLAY

Real Estate

ONE OF THE BEST SHOW PLACES OF
ANSLEY PARK

MAGNIFICENT 2-story brick; best location in the park. Conspicuous for its individuality of unusual charm and beauty. Beautiful lot, abundance of shrubberies, large lawns; wonderful elevated outlook. A HOME ADMIRED BY EVERY PASSERBY. There are 4 bedrooms and sleeping porch, 2 elaborate baths and shower; has large den, tile sun parlor, large mirrors in bedrooms and baths, marble mantels, etc. There is a beautiful flower garden, 3-car garage and 2 servants' rooms.

THIS HANDSOME HOME IS GOING TO BE SOLD AT A VERY REASONABLE FIGURE. Consult Jack Salmon, WAlnut 3770, Real Estate Dept. Atlanta Trust Co.

Modern Home
Peachtree Heights Section

IN Atlanta's beautiful northwest section we are offering a modern 8-room house on lot 150x400. This well built home is constructed of tile and stucco and has all conveniences. The lot is well elevated and wooded. We have an attractive price on this property with terms to suit. Call Mr. Stillman.

Atlanta Trust Company
REAL ESTATE DEPARTMENT
Telephone WAlnut 3770

Peachtree Road Lot

WE are authorized to offer attractive lot on Peachtree Road with frontage of 208 feet. This is a corner lot and well suited for apartment house site. Price $16,000. Call Mr. Thompson or Mr. Stillman.

Atlanta Trust Company
REAL ESTATE DEPARTMENT
Phone WAlnut 3770

SACRIFICE BY OWNER

$15,000 EQUITY in 6-room frame bungalow on North Avenue, half block from Moreland Avenue. Will trade equity for vacant lot, automobile. Sacrifice for cash, or what have you? Address C-32, Constitution.

PIEDMONT ROAD

BETWEEN Peachtree and Roswell Road, handsome 7-room brick bungalow with large tile porch, handsome fixtures, beautiful finish. Steam heat. Fine cement basement with 2 servants' rooms and bath. Double garage. Lot 100x800, with gorgeous trees and lovely stream. $14,000. WA. 0156.

J. R. NUTTING & CO.

WEST END BRICK, BARGAIN $5,500

FIVE-ROOM brick bungalow, furnace heat, hardwood floors, driveway, garage, near car line. Terms.

ROY W. HERN CO.
203 Grant Bldg. WAl. 1980

NEAR PONCE DE LEON

$6,500—This 6-room bungalow is an outstanding value; the lot is slightly elevated and level, with beautiful shrubbery. It is close to schools, stores and car lines; the floor plan is extra good with large rooms; tile front porch and tile bath; house in excellent condition. The loan is $4,000, 5½% interest. The owner is anxious to sell and will give easy terms.

Adair Realty & Loan Co.
Healey Bldg. Realtors. WA. 0100

9-ROOM BUNGALOW

TWO blocks Peachtree Road; music room and 4 bedrooms, steam heat and two tile baths. Only $12,500—very easy terms. Call Mr. Paschal today, WAl. 4166, or

DOLVIN REALTY CO.
WAl. 3585. Realtors. Candler Bldg.

DRUID HILLS

SITUATED on one of the most choice drives in the original part of this lovely subdivision. This is a 2-story brick home containing 12 rooms. House is steam heated; has extra lavatory downstairs; full basement; slate roof; side drive and double garage; convenient to car line; lot of shade and shrubbery. One of our good value homes.

Adair Realty & Loan Co.
Healey Bldg. Realtors. WA. 0100

Open for Inspection
1274 Morningside Drive
1329 Lanier Boulevard

NEW bricks, six rooms and bkft. room, tile baths, with showers; clear oak floors, papered walls, daylight basement, Holland furnace, on beautiful lots convenient to car line and stores. Call Mr. Stephens today, JUniper 6712 or WAl. 3585.

TECHWOOD DRIVE

VERY attractive 6-room brick bungalow; 3 nice bedrooms, tile bath; house is absolutely modern in every respect; in perfect condition; unusually well built. Has a very attractive front and back yard; lovely shrubbery. We have a price of $8,500, which we consider good value.

Adair Realty & Loan Co.
Healey Bldg. Realtors. WA. 0100

Buy a Home, Have the TITLE Guaranteed and Insured by
Atlanta Title & Trust Co.
15 E. Alabama St.

COUNTRY CLUB ESTATES
Ideally Located

Drive out today and see for yourself the beauties of this wonderful section—directly adjoining the Capital City Golf Club, bounded by Peachtree Road, Club Drive, Dunwoody Road, LeJeune Road and Stovall Boulevard. Don't delay your visit as at present there is an opportunity for you to save $500 or more. Soon prices will advance $5 per front foot.

All modern improvements within just the right distance from the city to be away from the noise, dirt and confusion. Every lot a small estate. Terms unusually reasonable. Consult your real estate agent or phone us.

NELSON-CARLSON COMPANY
1210 Healey Building WAlnut 3067

CLASSIFIED DISPLAY

Real Estate

All Open for Inspection Today

526 West Ontario
1700 Stokes Avenue
1684 Stokes Avenue
1666 Westwood Avenue

MAKE us your proposition on these houses. We want them occupied

WEST END BRANCH
F. P. & GEO. J. MORRIS
1386 Gordon Street WEst 4080-4081

SUMMER HOMES
Mountains of North Ga.

15 ACRES on highway between Ellijay and Blue Ridge. Five-room house ceiled and painted. Small apple orchard. Pick this up for $1,000 cash.
65 ACRES two miles of government reservation on Toccoa river. Two-room log cabin. Daily mail route. Fine for fishing and hunting. Take this for $600. Half cash, balance easy terms. 55 acres in timber.
80 ACRES right in the mountains. Snake Nation road. Fine summer place. Hunting and fishing. Price $800 cash. Bearing apple orchard.
OTHER TRACTS most any size you are looking for on roads that you can drive there in your car.

THOS. W. JACKSON
Fourth National Bank Building

25% TO 30% DISCOUNT
Garden Hills Lots
FOR 10 DAYS

Have you seen beautiful Garden Hills, out Peachtree Road? All city conveniences, also club house, swimming pool and acres of parks for the kids.
Drive out to-day look Garden Hills over, and phone HEm. 2441 for special prices and terms, or see salesmen.

FIELD OFFICE ON PROPERTY

Autoomotive

You Can Afford

To own one of these good cars—they are priced right and in good condition.

'27 Hudson brougham	$1,150
'27 Hudson brougham	850
'26 Hudson brougham	595
'26 Hudson coach	550
'25 Hudson coach	350
'25 Hudson coach	450
'26 Essex coach	200
'26 Essex coach	250
'27 Essex coach	575
'27 Essex sedan	650
'28 Essex sedan	750
'28 Essex coach	695
'28 Essex coupe	675
'26 Chevrolet sedan	395
'26 Chevrolet coupe	300
"61" Cadillac sedan	400
'27 Chrysler 62 coach	750
'26 Chrysler 58 coach	475
'27 Nash Special sedan	875
'25 Nash coach	375
'24 Hupp club sedan	395
'26 Oakland coach	550
'27 Pontiac coupe	550
'27 Olds coach	650
'23 Packard sport touring	550
'25 Studebaker coach	450
'24 Studebaker touring	250
'24 Willys-Knight sedan	295
'27 Chevrolet cabriolet	495
'25 Buick coupe	550
'25 Buick coach	550
'24 Buick touring	350
'26 Chandler sedan	450
'26 Dodge coupe	475
'24 Dodge touring	275
'23 Dodge sedan	100
'24 Ford touring	75
Ford touring	35
Studebaker touring	35
Buick sedan	175
Ford roadster	50

"20 Years a Dealer"

Goldsmith-Becker
230 Spring St.
236 Peachtree
WA. 8718

"Cadillac"

Cadillac "314" Custom 5-Pass. Sedan.
Cadillac "314" Fleetwood 5-Pass. Imp.
Cadillac "314" Coupe, 2-Pass.
Cadillac "314" Phaeton, 6 Wire Wheels.
Cadillac "63" Coach, extra good.
Cadillac "63" Touring, 7-Pass.
Cadillac "61" Sedan, 5-Pass.
Cadillac "61" Touring, 7-Pass.
Lincoln Sedan, 5-Pass., rebuilt.
Marmon "74" Sedan, 7-Pass.
Pierce-Arrow "80" Sedan, 7-Pass.
Pierce-Arrow "80" Coach, like new.
Packard "8" Sedan, 7-Pass.
Packard "6" Sedan, 7-Pass.
Hudson 1926 Coach, Special.
Buick 1926 Sedan, 7-Pass.
Buick 1927 Standard Coach.
Buick Master Roadster, Bargain.
Chrysler "70" Crown Sedan.
Chrysler "70" Coupe, 2-Pass.
Chrysler "58" Coupe, Bargain.
Chrysler "70" Roadster, like new.
Chevrolet 1926 Coupe, Duco finish.

TERMS ARRANGED

CASH PAID FOR USED CARS

The Cadillac Co. of Atlanta
486 W. Peachtree St. IVy 0900

CLASSIFIED DISPLAY

Real Estate

PONCE DE LEON—LINWOOD SECTION NEW BRICK BUNGALOW $5,000.00 $1,000 BELOW MARKET

THIS is the best value offered in this section, as new frames are selling at one thousand dollars above this price. Located on nice level lot on paved street, three short blocks from Ponce de Leon cars and near schools and stores. Five nice rooms and concrete porch; hardwood floors; built-in cabinets; nice fixtures; tile bath; papered walls; garage and drive. Reasonable cash payment and small monthly notes. This will sell at once, as it is located in best home section—better act quick.
Call Mr. Fitch, IVy 3783, or

McKinney Mortgage & Investment Company
Loans—Realtors—Insurance
839 Hurt Building WA. 3590

Automotive

WILL pay cash for your late model Ford, 1925 to 1927 models.
Call Joe Finch, WAl. 5147.
166 Edgewood.

Ford

1—Late 1926 Coupe; 5 balloon tires; new paint, seat covers. Overhauled throughout	$275
1—Late 1926 Coupe; 5 cord tires; A-1 condition	250
1—1924 Coupe; 5 good tires; A-1 condition	150
1—1924 Tudor Sedan; 5 good tires; A-1 condition	150
1—Late 1924 Coupe; 5 balloon tires; 1928 License; new paint; A-1 condition	185
1—1926 Roadster; new balloon tires; good spare; overhauled; in excellent condition	240
3—1924 Tourings; 5 good tires; good batteries; A-1 condition. Each	125
4—1924 Roadsters; good batteries; good tires. O. K. Each	110

TERMS WE TRADE

CLYDE LANGFORD
USED CAR DEPT.
WAl. 5147 Piedmont at Edgewood

USED CARS AT 415 Peachtree

'27 Dodge Coupe	$ 550
'28 Studebaker Sedan (Commander)	1,195
'27 Chevrolet Coupe	395
'28 Studebaker Roadster (Wildcat)	1,395
'26 Chevrolet Sedan	425
'26 Studebaker Sedan (Big "6" 5-pass.)	795
'26 Nash Advanced "6" Sedan (7 bearing)	795
'25 Dodge Coach (extra good)	445
'26 Studebaker Phaeton (Big "6" 5-pass.)	695
'26 Studebaker Sheriff	795
'25 Dodge Sedan	325
'25 Flint Sedan (Big bargain)	495
'26 Studebaker Sedan (Dictator)	845
'26 Studebaker Coupe	595
'26 Ford Coupe	225
'22 Packard Single "6" Sedan	295
'24 Kissell Sport Touring	295
"57" Cadillac Touring	145
'26 Studebaker Roadster (Dictator)	595
'26 Studebaker Standard Coach	595
'24 Studebaker Light "6" Sedan	385
'24 Studebaker Special "6" Touring	325

MANY OTHERS TO SELECT FROM.

Open Evenings

YARBROUGH MOTOR CO.
WA. 2899

CLASSIFIED DISPLAY

Automotive

USED CAR VALUES!

You'll find here wonderful values in *Good Used Cars*. We have a number of splendid cars—*Fords* and other models. Each is priced right. And each is in good condition.

Come in and look them over.

GOOD USED CARS

1927 Chevrolet Coach, Special.	
1927 Chevrolet Coupe, Special.	
1926 Chevrolet Coach	$350
1926 Chevrolet Coach	325
1926 Chevrolet Coupe	300
1926 Chevrolet Coupe	350
1926 Chevrolet Touring	250
1926 Ford Sedan	275
1924 Ford Sedan	100
1925 Chevrolet Sedan	150

As Is Cars

1924 Ford Touring	$ 75
1923 Ford Touring	60
1924 Chevrolet Touring	75
1924 Chevrolet Coupe	50
1924 Ford Coupe	75
1920 Buick Cut-Down	50

Whitehall Chevrolet Company
Big Bargain Lot No. 1
Whitehall and Forsyth Sts.
WA. 1412

HARRISON USED CARS

OUR specialized Used Car experience makes your purchase here an INVESTMENT in pleasure and satisfaction.

MONDAY SPECIAL
1926 Essex 6 Coach. Looks and runs fine. An outstanding bargain.
HURRY $195.00

1927 Dodge Coupe. Late model. Like new	$595
1926 Dodge Sedan. Near new tires	550
1925 Dodge Roadster. A-1 condition	350
1926 Dodge Sport Touring. Like new	400
1925 Dodge Coupe. Special	250
1926 Hupmobile 6 Sedan. Brand new tires	800
1925 Hupmobile Club Sedan. A good buy	395
1927 Nash Adv. 6 Sedan. Late model	875
1926 Nash Adv. 6 Coach. A-1 condition	650
1926 Ajax 6 Sedan. Special	450
1926 Oakland 6 Coach. New tires	575
1925 Willys-Knight Sedan. In best of condition	575
1927 Oldsmobile Coach. Like new	550
1927 Buick 6 Coach. Exceptionally good	950
1925 Buick 6 Sedan. Special	475
1924 Buick 6 Touring. Big value	295
1925 Hudson Coach. Special Duco. Search light and other extras. See it	475
1925 Hudson Brougham. Special	500
1926 Chrysler 70 Roadster. Sport model	750
1926 Chrysler 70 Sedan. A-1	795
1927 Chrysler 70 Brougham. Trunk, etc.	995
1926 Chrysler 60 Coupe. New tires	650
1926 Chrysler 70 Coach. New Duco	675
1927 Chrysler 60 Coupe. New tires	775
1925 Chrysler 70 Sedan. Special	495
1928 Chrysler 72 Sport Roadster. All equipment near new	SPECIAL

MANY MORE TO SELECT FROM
TRADES TERMS

J. M. Harrison & Co.
Largest Used Car Dealers in the South
111-117 IVY STREET
WA. 3966-67-68
Retail Dealers for Chrysler Motor Cars

The Popularity of the New Dodge Brothers' Sixes have brought in this Fine Collection of
Used Cars
270
Peachtree Street

Cars that are on display
NOW!

Packards, Stars, Chandlers, Chryslers, Buicks, Oldsmobiles, Nashes, Oaklands, Pontiacs, Chevrolets, Flints, Studebakers, Willys-Knights, Hupmobiles, Hudsons, Essexes, Dodges, Lincolns, Franklins, Overlands, Fords, Paiges, Jewetts.

These cars are all in the best mechanical condition

Lambeth-Eskridge Motor Co.

IVy 4211
IVy 4212
IVy 4213
IVy 4214

Used Car Department
270 Peachtree Street
Open Evenings Until 9 O'Clock
DODGE BROTHERS DEALERS

Terms Easy

CLASSIFIED DISPLAY

Autoomotive

PACKARD

The Best Place to Buy a Used Car

'26 NASH Adv. Roadster	$ 685
'24 BUICK Master Coupe	525
'25 BUICK Master Roadster	785
'24 BUICK Master Sedan	345
'25 PACKARD sedan	1,285
'27 CHRYSLER 80 Sedan	1,625
'25 STUDEBAKER Coach	485
'25 CADILLAC Coupe	985
'26 CHRYSLER "70" Road.	685
'28 ESSEX Sedan	835
"59" CADILLAC Sed-Limo.	295
'26 CADILLAC Sedan	1,395
'25 HUDSON Coach	385
'26 STUDEBAKER Coach	785
'22 REO Roadster	125
'23 PACKARD Touring	435

Atlanta Packard Motors
IVy 2727 370 Peachtree
Open Evenings

HUPMOBILE

GUARANTEED USED CARS IN WRITING

'28 Hupmobile "8" sedan like new	$1,650
'28 Hupmobile "6" coupe, driven less than 8,000 miles	1,075
'27 Hupmobile "6" sedan	950
'26 Hupmobile "6" sedan	750
'27 Hupmobile "6" coupe	875
'25 Hupmobile "4" sport touring	450
'24 Hupmobile club sedan	375
'27 Buick standard "6" coach	875
'26 Buick Master "6" coach	825
25 Buick Master "6" touring	495
'25 Buick standard "6" 4-pass. coupe	650
'25 Buick Master "6" 7-pass. touring	350
'27 Chevrolet coach	475
'27 Chevrolet 4-dr. sedan	550
'26 Chevrolet touring	350
'26 Chrysler "58" 4-door sedan	475
'26 Chrysler "58" coach	425
'25 Chrysler "70" 4-door sedan	550
'25 Nash special "6" coach	475
'25 Nash Advanced "6" coach	675
'26 Nash Advanced "6" sport touring	575
'24 Nash Advanced "6" sport touring	350
'25 Nash Advanced "6" coach	385
'25 Studebaker duplex	475
'26 Studebaker special "6" duplex	575
'24 Studebaker light "6" sedan	350
'24 Studebaker light "6" roadster	150
'25 Studebaker special "6" duplex	375
'25 Studebaker big "6" touring	350
'26 Cadillac 7-pass. touring, custom equipped body	975
"57" Cadillac touring, new tires	150
'26 Oldsmobile coach	475
'25 Oldsmobile touring	150
'22 Paige touring	40
'22 Buick touring	50
'27 Dodge sedan	650
'26 Dodge sedan	550
'25 Dodge sedan	475
'26 Dodge coupe	400
'27 Hudson 4-door brhm.	1,050
'27 Hudson coach	650
'25 Hudson coach	450
'25 Cadillac 4-pass. brhm.	1,000

Open Evenings Till 9 P. M.
TERMS TRADES

Thompson-Cauthorn Motor Co.
477-485 PEACHTREE ST.
Phone WAlnut 9252-9253

find your Job in the classified columns

CLASSIFIED DISPLAY

Automotive

Lincolns

Rebuilt and Guaranteed for Three Months

Lincoln Sport Roadster; like new	$3,850
Lincoln La Barron Sedan	2,950
Lincoln Sport Touring	2,250

OTHER MAKES

'26 Cadillac Sedan	$1,750
'26 Willys-Knight	650
'24 Buick Sedan	450

Pierce-Arrow Touring.

OTHERS TO SELECT FROM.

Will Trade Your Car
Terms Arranged

Rippey Motor Co.
244 Peachtree St. WA. 7644

255 Peachtree

'25 Buick Master "6" Sport Touring, thoroughly overhauled, specially priced at..... **$475**

'26 Chevrolet Landau Sedan	$375
'26 Dodge Sedan	$525
'26 Star "6" Coupe	$375
'25 Dodge Coupe	$275
'24 Star Touring	$75
'27 Star Sedan	$475

VISIT US at our new location, with a new and larger selection of cars at new low prices.

EASY TERMS TRADES

MORRIS MOTOR CO.
255 Peachtree IVy 0436

GRAHAM PAIGE

Re-Sale Dept.

Demonstrators
'28 Paige 6-75 Sedan
'28 Paige 6-65 Sedan
'28 Paige 6-65 Brougham

PAIGE
'27 Paige 6-45 Sedan
'26 Paige 6-72 Sedan
'26 Paige 6-72 Brougham
'24 Paige 6-70 Sedan

JEWETT
'26 Jewett 23-25 Sedan
'26 Jewett 23-25 Coach
'26 Jewett 6-40 Coach
'23 Jewett Big Six Sedan

OTHER MAKES
'28 Essex Coach
'27 Essex Coupe
'26 Essex Coach
'26 Hudson Coach
'26 Dodge Roadster
'24 Dodge Coupe
'25 Lincoln Touring
'25 Willys-Knight Sedan
'25 Oldsmobile Coach
'24 Buick Touring
'23 Studebaker Coupe
'24 Oakland Touring
'23 Reo Touring
'24 Nash Sedan
'23 Buick Coupe
'26 Chevrolet Coach
'23 Hanson Touring
'23 Ford Sedan
'24 Chevrolet Sedan

Other Makes and Models to Select From

Graham-Paige Co. of Georgia
521 Peachtree St., N. E.
WAlnut 3951

CLASSIFIED DISPLAY

Automotive

Buick Master Six Brougham Sedan

MODEL 25-51—New paint, good rubber and in good mechanical condition. A bargain for $750.

Late Model Cadillac 5-Passenger Sedan

FULLY EQUIPPED; driven 12,400 miles. Sacrifice.
301 HAYDEN STREET—IVY 4768

D. C. Black
Buick Motor Cars
Used Cars Guaranteed

Standard Makes—Low Prices
'27 Buick Std. 4-dr. Sedan
'26 Buick Std. 4-dr. Sedan
'27 Buick Std. Spt. Coupe
'26 Buick Std. 2-pas. Coupe
'26 Buick Mstr. 4-pas. Coupe
'27 Buick Mstr. 4-dr. Sedan
'26 Buick Mstr. 4-dr. Sedan
'27 Buick Mstr. Brougham
'26 Buick Mstr. Brougham
'27 Buick Mstr. Coach
'27 Buick Std. Coach
'26 Buick Sport Trg.
'25 Buick Mstr. 5-pas. Trg.
'24 Buick Mstr. 5-pas. Trg.
'23 Buick Six Touring
'22 Buick 6 Roadster.
Closed Bodies by Fisher

'26 Nash Std. Sedan	$ 485
'25 Nash Std. Coach	465
'25 Nash Std. Touring	335
'24 Studebaker Touring	165
'23 Studebaker Sedan	165
'25 Dodge Coupe	285
'26 Dodge Coupe	445
'26 Dodge Sedan	485
'26 Dodge Touring	335
'26 Willys-K. 6 Sedan	485
'24 Willys-K. 4 Sedan	225
'24 Willys-K. Coupe	235
'26 Willys-K. Coupe	535
'26 Chrysler 70 Sedan	685
'26 Chrysler 70 Coach	665
'26 Chrysler 58 Coach	465
'27 Chevrolet Coupe	485
'26 Chevrolet Coupe	335
'26 Chevrolet Coach	335
'25 Chevrolet Coach	285
'26 Chevrolet Sedan	365
"63" Cadillac Coach	945
"59" Cadillac Coupe	185
"59" Cadillac Touring	185
'23 Lincoln Phaeton	635
'27 Ford Touring	185
'24 Ford Touring	100
'23 Chalmers Touring	115
'24 Hupp Touring	185
'23 Hupp Touring	135
'23 Essex Touring	185
'23 Wills St Clairs	165
'26 Hudson Coach	535
'25 Hudson Coach	385
'26 Durant Touring	185

D. C. Black
330 Peachtree St.
IVy 1860

"The Old Reliable"
LARGEST STOCK

FORDS $60 To $350

Chevrolets $175 To $525

Also several large cars of standard makes at extremely low prices, among them is an unusually fine Cadillac "63" Sport Touring, almost as good as new.

See Our Stock.
Compare Our Prices

"Investigate Our Better-Than-a-Guarantee Plan"

"The Old Reliable"
"Established 59 Years"

JOHN SMITH CO.
530-540 W. Peachtree
541-543 Spring St.
267-269 Marietta St.

THIS PAGE HAS BEEN FOR A QUARTER OF A CENTURY THE OFFICIAL ORGAN OF THE GEORGIA FEDERATION

GEORGIA STATE FEDERATION OF WOMEN'S CLUBS

ORGANIZED IN 1896—MEMBERSHIP 30,000—JOINED GENERAL FEDERATION IN 1896—MOTTO: "WISDOM, JUSTICE, MODERATION"—CLUB FLOWER: CHEROKEE ROSE

President, Mrs. A. P. Brantley, of Blackshear; vice president at large, Mrs. A. H. Brenner, of Augusta; second vice president, Mrs. S. V. Sanford, of Athens; recording secretary, Mrs. J. M. Patterson, of Albany; corresponding secretary, Mrs. John F. MacDougald, 94 Pace's Ferry road, N. E., Atlanta; treasurer, Mrs. W. W. Stark, of Commerce; parliamentarian, Miss Rosa Woodberry, of Atlanta; editor, Mrs. Bessie Shaw Stafford; General Federation director in Georgia, Mrs. Alonzo Richardson, of Atlanta; Georgia Federation headquarters, 509 Chamber of Commerce building, Atlanta, telephone IVy 0674, national headquarters, 1734 N street, N. W., Washington, D. C.

DISTRICT PRESIDENTS—First, Mrs. G. M. Barnes, of Midville, president pro tem; second, Mrs. H. H. Perry, of Albany; third, Mrs. Robert E. Lee, of Fitzgerald; fourth, Mrs. W. R. Jones, Greenville; fifth, Mrs. Kate Green Hess, 307 Oxford place, N. E., Atlanta. Phone DE. 3753; sixth, Mrs. L. A. Collier, Barnesville; seventh, Mrs. Herbert E. Hague, of Marietta; eighth, Mrs. A. C. Skelton, of Hartwell; ninth, Mrs. J. E. McElroy, of Norcross; tenth, Mrs J. W. Hooks, of Gordon; eleventh, Mrs. G. V. Cate, of Brunswick; twelfth, Mrs. J. C. Meadows, of Vidalia. Miss Julia McIntosh Sparks, state publicity chairman, 509 Chamber of Commerce building.

Mrs. Large Discusses Merits Of Student Aid Foundation

Under the caption of "Is the Student Aid Fund Worth While?" Mrs. E. K. Large, executive secretary for student aid of the Georgia federation, sets forth a very remarkable insight into the life of some of the young women beneficiaries of this splendid part of the federation program. Mrs. E. A. Fish, of Barnesville, press chairman for the sixth district, wrote to Mrs. Large a true story concerning the loan to a girl in that district of a certain amount to defray her expenses for an education. Mrs. Fish says.

Margaret Elizabeth.

"Margaret Elizabeth, as we will call her, has an average of 97 per cent all through her four years of high school course. She is pretty, a student, and a leader. She leads in books, athletics and church activities. Soon graduation will be here, and we hope that she will be first honor graduate. And after graduation what? Her sisters were fine, they were nearly as fine as she. Their family has suffered severe reverses financially, and the girls on leaving school have had to work in the mills. This was Margaret Elizabeth's only choice as she thought. How she longed to go to college. How she wept because she couldn't. However, there was something that could be done. Some clubwoman told her about the student loan fund that the Woman's club fostered, and gave her the address of student aid secretary, and only yesterday her face wreathed in smiles, she said, 'I can go to college, I can hardly believe it but read what it says: "Your request has been granted for a loan from the student aid fund, and the check will be sent to the college that you chose.'"

"And so through your subscription this and many other able and worthy girls are enabled to attend college, that otherwise could not. Is the student aid fund worh while? A thousand yeses!"

Mrs. Large's Comment.

In her own enlightening comment on this student aid foundation, Mrs. Large based her story upon the foregoing letter and says:

"This is a young girl who will go happily and normally forward into her college course with her classmates from the high school.

"We have another type of girl also—the girl who has struggled bit by bit for every year or every three months of her college work, stopping regularly to teach so as to save a little money to add another quarter of the required work for a degree. One mother writes: 'My daughter wishes to know the balance due on her loan, as she intends to clear it up next month. She is planning to go back to college for summer school and further work toward her degree—so I hope you can lend her some money again. She is saving every dime she can and I am helping her by making over dresses, etc.'

"One of our girls is nearly 25 and is just now finishing her senior year at college—25, not from any lack of ability or ambition, but because she has studied and taught, studied and taught for many years, helping an invalid mother all the while. This girl has been adopted by one of the federation clubs, which, by the way, has helped two other girls to self-supporting and eminently self-respecting careers. (The stories of these three girls are to be published in next week's issue).

"The loans to girls amount to anywhere from $25 to $300. Would your club like to sponsor some particular girl—either entirely or for part of the loan? It is a beautiful work—a very inspiring and interesting one and certainly a very compensating one.

"These two letters have come recently from two girls who have just repaid their loans. (Seven girls have paid up since Januarl 1 amounts from $50 to $350). One writes, 'Enclosed you will find a check which pays my indebtedness to the student aid foundation. I am so happy to be able to say I have paid in full and can never tell the organization how much I appreciate what has been done for me. You have meant so much to me and I can only hope your work will continue to grow and be a benefit to others as it has to me.' And again this—'I am enclosing a check which pays in full my loan from student aid received two years ago—Mrs. Wey knows a part of what this loan meant to me and the struggle it has been to return it even now. My heart is most grateful to the generous, loving hearts who have made possible the realization of many dreams of service. Six majors stand between me and my degree but I will find a way some day.'

"Is it not a blessed privilege to help such girls? Are we not sending out a fine spirit and constructive effort when we help such women to be the teachers of our children? And has not the Georgia federation a just reason to be proud of her two great projects, Tallulah, which deals with the younger boys and girls, and student aid, which helps the older girls?"

Mrs. Inman Calls Attention To Resolution Rules

Mrs. Samuel M. Inman, chairman of resolutions, calls attention to the rules governing resolutions for the convention of the Georgia federation convention at Decatur May 1-4, and says send copies of resolutions not less than two weeks before convention to her at 640 Peachtree street, N. E., Atlanta.

No. 1—All resolutions proposed shall be in the hands of the chairman of resolutions committee not less than two weeks prior to a biennial convention or council meeting.

No. 2—Each resolution shall be typewritten on one side of the paper and four copies furnished the chairman. Each resolution shall bear the signature of the person presenting it.

No. 3—No resolution will be received by the resolutions committee unless presented by a member of the Georgia Federation of Women's Clubs.

No. 4—No resolution will be accepted unless it has been indorsed by the department and division chairman under which it functions.

No. 5—Resolutions of other organizations as such will not be accepted by the resolutions committee.

No. 6—Motions from the floor construed by the chair to be of the nature of resolutions shall take the regular course of resolutions as prescribed in the rules governing "the same."

No. 7—No resolution shall be considered by the body until 24 hours has elapsed after the first presentation to the convention, or council, except on the last day, when one hour shall have elapsed.

No. 8—Emergency resolutions can be considered as such only after passing the resolutions committee and receiving the indorsement of the president of the Georgia federation as an "emergency." They shall be subject to all other rules governing resolutions.

No. 9—Resolutions proviously adopted by the Georgia Federation of Women's Clubs shall not be presented again. Action upon same may be reaffirmed. All resolutions which have been adopted shall be kept on file, duly indexed, at state headquarters.

No. 10—Proposed resolutions for the executive board shall be subject to the same rules as for the convention or council, as far as practicable.

Mrs. S. V. Sanford Announces Social Features for Convention

Athens, Ga., April 14.—Mrs. S. V. Sanford, state chairman of program committee, Georgia Federation of Women's Clubs, which holds its thirty-second meeting May 1 to 4, inclusive, in Decatur, by invitation of the Decatur woman's clubs, announces that many social and attractive features have been arranged by the Decatur Woman's club, assisted by the other patriotic and civic organizations of that city. These occasions will add greatly to the enjoyment of all the delegates and visiting clubwomen. The first social feature will be Tuesday evening, May 1, from 6 to 9 o'clock, a lovely buffet supper at the Decatur Woman's club. While this lovely affair is for all of the state officers, the delegates, visiting clubwomen, it is particularly in honor of Mrs. L. G. Hardman, Mrs. Grace Morrison Poole and Mrs. A. P. Brantley, our distinguished and greatly loved president who was born in Decatur, Georgia.

Three very attractive social features are planned for Wednesday, May 2. At 8 o'clock Wednesday morning at Hotel Candler, Mrs. Kate Green Hess, president of the fifth district, will be the gracious hostess to the district presidents at a lovely breakfast. At 1 o'clock Wednesday the Decatur chamber of commerce will entertain the officers, delegates, special guests at an old fashioned barbecue at Stone Mountain. This will give the club women of the state an opportunity to see the progress that has been made on the great memorial to the Confederacy now being carved by the great sculptor, Lukeman. At 4 o'clock Wednesday, immediately after the adjournment of the afternoon session, the delegates will be taken on an automobile drive and pilgrimage to some of Decatur's choicest gardens. Thursday is another full day of social entertainments for the club women.

Thursday, May 3, at 8 o'clock, Mrs. W. B. Price-Smith will be the charming presiding officer at the breakfast to the club presidents. At 1 o'clock Thursday, the officers, delegates, special guests and visiting clubwomen will be pleasantly entertained at a buffet luncheon at the Decatur Woman's club by the Daughters of the American Revolution, the United Daughters of the Confederacy, the fifth district, and the Decatur Woman's club. At 4 o'clock immediately after adjournment Thursday afternoon, the delegates will be carried on an art pilgrimage to the High Museum of Art, and from there taken to the Atlanta Woman's club where they will be entertained at supper by the Atlanta federation, and after the supper a program of fine arts will be given in the auditorium for the delegates and all visitors and club members who wish to attend. The buffet supper will be by ticket only, and is given to the visiting delegates and the state executive board.

Mrs. Sanford states "The program committee will be ready to release the official program for all Sunday papers April 22." The other members of the program committee are Mrs. A. P. Brantley, Mrs. H. G. Hastings, Mrs. Roy Jones, Mrs. W. S. Elkin, Jr. Mrs. Roy Jones and Mrs. W. S. Elkin, Jr., are also chairmen of the committee on general arrangements and they will gladly give the club women information as to hotel accommodation or any other information desired.

The theme of the federation meeting will be "Eternal Progress Through Fruitful Association."

Cairo Woman's Club Votes Upon Many Fine Measures

The April meeting of Cairo Woman's club was held in the home of Mrs. E. O. Alligood. The invocation was given by Mrs. R. C. Bell. In addition to the regular minutes, Mrs. C. A. Curry read the minutes of a recent meeting of the executive board. This committee voted to send $10 to the Tallulah Falls maintenance fund and $12.50 to the Ella F. White endowment fund. The committee also decided to present to the club the question of asking for Greenwood in Thomasville next year on azalea day, the proceeds to go for the building of the club house. After a discussion by the ladies it was moved and seconded that it be asked for. A committee composed of Mrs. Sarah Wight and Mrs. M. C. McManens was appointed to investigate.

The clubhouse building committee had no report to make. Mrs. R. L. Forrester, Sr., representing the committee to canvass among the men, reported that a $25 subscription had been paid for the clubhouse. This committee will continue its work. Of the committees appointed to raise $100 each for the clubhouse, Mrs. J. B. Roddenberry reported $102. Miss J. W. Cropps reported that her committee had $10 with plans to secure the rest. Mrs. Sarah Wight reported that her committee had $25 to date with further plans also.

Under the head of new business the president appointed the program committee for arranging the 1928-1929 year book. It consisted of Mrs. J. A. Pope, Mrs. R. R. Van Landingham, Mrs. J. B. Roddenberry, Mrs. L. L. Wight and Mrs. A. A. Anderson. At this time Mrs. Bell suggested that No. 2 of the by-laws be amended which says that the president shall appoint a committee in April to arrange programs and publish yearbooks. She suggested that one committee be appointed in April to arrange the programs and that a second committee be appointed in May to publish the year books. This will be acted on at the next meeting.

The business being concluded, the following program wash given: Piano solo, Impromptu Op. 29 by Chopin, Miss Mattie Tyus; a paper. "The Woman and Her Raiment," written by Miss Lucy Merritt, was read by Mrs. R. C. Bell; vocal duet, "When You and I Were Young, Maggie," Mrs. W. M. Searcy and Mrs. J. H. Barnes. The hostesses presented a check for $5 to the clubhouse fund.

Mrs. Brenner Asks Attention Of State District Presidents

The attention of district presidents is called to the following important notice by Mrs. A. H. Brenner, vice president at large, stating that:

All districts that elected new presidents at the 1927 conventions, will be represented on district presidents' evening at the Decatur convention, Wednesday, May 2, by both the retiring and the newly-elected president. The retiring president will introduce the new president, who will then present the district representative in the speakers' contest. The subject of the contest as given by the general federation extension committee is: The Scope of the Federations—Why Clubs Should Belong.

Districts are urged to see that a speaker is provided, and contestants are reminded that the time limit is three minutes. The ballot for first and second places will be taken at the close of the contest. Voters will take into consideration number and value of arguments presented, delivery and time. All delegates will be entitled to vote. Each district president is asked to name a member on the tellers' committee, who will report to Mrs. Alonzo Richardson.

Special awards and honors will be bestowed on the two speakers who receive the largest number of votes. They will also be entitled to represent the state at the extension dinner to be given at the Hotel Plaza Roof, at the general federation biennial in San Antonio, Texas, June 4. On this occasion state winners throughout the country will be present as special guests with the general federation officers and state presidents. I am exceedingly anxious that we shall arrange to have our winners attend the biennial.

District presidents will also remember that while all clubs applying for membership will be given the privileges of the convention, only those accepted prior to April 1 will be counted in the contest for the gavel. Notice to this effect has already been published.

Districts that have not sent in their membership report blanks are requested to do so this week. Please remember that you are only asked to send me one set and that it is not necessary to fill in the names of club officers where elections have not occurred since the printing of the year book. As soon as clubs report elections to the district secretary, the second set should be completed and mailed to headquarters. The third set is for the information of the district. Extra sheets may be obtained from Miss Sparks. These reports are invaluable to headquarters, to your general federation director and to your chairman of club extension and membership. I hope they will be found useful in stimulating growth in club membership, as well as in club extension.

With sincere appreciation,
ELEANOR L. BRENNER,
Vice President-at-Large.
Mrs. A. H. Brenner,
Augusta, Ga.

'Clean-Up and Paint-Up' Drive Will Be Launched on Monday

Atlanta's twenty-first annual "clean-up and paint-up" week will be launched Monday with a parade followed with a series of rallies for home-makers in Maddox park at 3 o'clock Tuesday, at Grant park at 3 o'clock Wednesday and at Piedmont park at 3 o'clock Thursday. The campaign is sponsored by the civic division of the Atlanta Woman's club, under chairmanship of Mrs. J. R. Little, with the active support of the three divisions of the chamber of commerce and other civic organizations.

The "clean-up, paint-up" week idea was originated in Atlanta by the late Mrs. Sam D. Jones, who inaugurated the first such campaign in 1907, the year the Atlanta Federation of Women's Clubs was organized with Mrs. Jones as president, Mrs. Little said Saturday. Atlanta campaigns have been sponsored under the administrations of the late Mesdames Jones, Woods White, Fred Seely, Charles J. Haden, Samuel Lumpkin, Spencer Atkinson, A. McD. Wilson, A. P. Coles, Albert E. Thornton, T. T. Stevens, R. K. Rambo and Norman Sharp as presidents of the Atlanta federation.

A permanent city-wide organization has been formed under Mrs. Little's administration to carry on a year-round "clean-up, paint-up" program in cooperation with the city health, sanitary, construction and parks departments, with a member of the Woman's club as chairman in each ward. The ward chairmen are Mrs. E. Wachendorff, first ward; Mrs. Howard McCutcheon, second ward; Mrs. W. T. Loftis, third ward; Mrs. D. R. Wilder, fourth ward; Mrs. Richard Jones, fifth ward; Mrs. M. L. Brittain, sixth ward; Miss Elizabeth Young, seventh ward; Mrs. T. J. Ripley, eighth ward; Mrs. Edward Pierce, ninth ward; Mrs. C. R. Haynes, tenth ward; Mrs. J. P. Wall, eleventh ward; Mrs. A. I. Branham, twelfth ward.

BIG BETHEL CHURCH GIVES CONCERT TODAY

Big Bethel choir No. 1 will join with the Morris Brown university quartet in presentation of musical numbers at Big Bethel A. M. E. church, at 3:30 o'clock this afternoon. Feature addresses will be delivered by Bishop J. S. Flipper and John H. Lewis, president of Morris Brown.

Not Fair

The camera isn't fair! It has caught the lovely features of dainty Ethel Allis but missed her captivating vivacity, the rose-petal color of her skin and the rich beauty and gleam of her dark brown hair. "So many people tell me about my hair, nowadays," says Miss Allis, whose New York City home is the Embassy Hotel, "that I know what they're going to say when I see them looking at me. 'What do you do to it?' so many ask. I really do very little, like so many of my girl friends here in New York, I just put a few dashes of Danderine on my brush each time I use it. That always gives new sparkle and life to my hair. It keeps it soft and easy to arrange and holds it in place. I was bothered with dandruff before I started using Danderine but it's all gone now. Every application makes my scalp feel just grand. And it keeps my hair so clean I don't need to shampoo half as often as I used to."

Danderine does more to bring out the natural color, the gleam and lustre of your hair than any shampoo or treatment. It removes all dust, lime and oily film from your hair—tones and refreshes your scalp—gets rid of dandruff. All drug stores have the 35c bottles. Lovely, gleaming hair and a healthy scalp for a few cents. —(adv.)

Mrs. Hess Makes Request of Clubs.

Officers, foundation and departmental chairmen and presidents of federated clubs of the fifth district, Georgia Federation of Women's Clubs, are called to meet in executive session Thursday, April 19, at the Atlanta's Woman's club. Reservations for luncheon should be made with Mrs. Vernon Shearer or with Mrs. Simmons, Hemlock 0225, by Wednesday, April 18.

MRS. KATE GREEN HESS,
President Fifth Dis. Ga. F. W. C.

Mrs. McWhorter Heads Lexington Club.

The April meeting of the Lexington Woman's club was held at the home of Mrs. Minnie Crawford, with Mrs. Charlie Crawford joint hostess. The president, Mrs. Hamilton McWhorter, was in the chair. Ways and means committee reported $9.90 realized from subscriptions to magazines; junior chairman reported $106.10 cleared from "Georgia products" barbecue dinner served; $10.30 realized from play given by the Crawford club.

Petition from Boy Scouts asking that three club husbands be asked to serve with Scout Master Cooper, was read. Town improvement committee was asked to take charge of flower sale in April.

The nominating committee, including Mrs. F. C. Reed, Mrs. R. F. Brooks, and Mrs. W. H. Maxwell, tendered the following nominations: President, Mrs. H. McWhorter; first vice president, Mrs. W. T. Cunningham; second vice president, Mrs. E. D. Thompson; recording secretary, Mrs. R. F. Brooks; corresponding secretary, Mrs. G. A. Barron; treasurer, Mrs. H. W. Amason; parlimentarian, Mrs. Minnie Crawford, and chaplain, Mrs. J. W. R. Jenkins.

"Georgia Land" was sung by the club members. Mrs. McWhorter read the club report of the year's work. A delightful questionnaire, "Ask Me Another," containing club information was read by Mrs. F. C. Reed and resopnded to by each member present. Mrs. Earl Reynolds read "Club Consciousness" by Mrs. Fred Brinson, of Graymont. Miss Mary Brooks rendered a musical selection. The teachers of the O. C. H. S. asked that the club meet with them in May.

Year Book Committee Makes Urgent Request

The year book committee of the Georgia Federation of Women's Clubs requests department chairmen to have reports in form for the year book when read at the convention. The year book committee expects to begin work on the book immediately after the convention and urges that copies handed the secretary be ready for editing.

MRS. A. P. BRANTLEY,
MRS. J. M. PATTERSON,
MISS JULIA M. SPARKS,
Year Book Committee.

Augusta Federation Sponsors Party.

Mrs. H. P. Burum, Mrs. Guy Bowen, Mrs. John W. Walker and Miss Anne Sancken formed the committee sponsoring the benefit bridge party given at the Bon Air Vanderbilt by the City Federation of Augusta.

Mrs. Hastings Makes Child Welfare Report.

Mrs. H. G. Hastings, state chairman of child welfare, reports that the second, sixth and twelfth districts have sent in very fine reports for the state and general federations.

Mrs. Richardson Made Art Gallery Chairman.

One of the features at the Texas biennial will be the gallery of pictures of club homes in the United States. As Georgia has in the past, had such a creditable showing at the General Federation meetings, Mrs. Alonzo Richardson has been appointed chairman of this part of the biennial program. It is earnestly requested, therefore, that Georgia send to Mrs. Richardson, 1138 West Peachtree at once the picture of every club home in the state. If you have not sent this before, will you please see that your state has the largest number of pictures, for we wish to prove that Georgia really has the greatest number of club homes of any state in the union. There is only one way: "Seeing is believing," and whether clubroom or clubhouse, send the picture in at once. The time is short, the appointment has just been made, so please give your director the encouragement she needs from her own state.

A fitting place in the auditorium will be secured and the picture gallery of club homes will by no means be the least of the many attractive exhibits at the coming biennial. Send in your pictures at once.

MRS. ALONZO RICHARDSON,
Director for Georgia in G. F. W. C.

Mrs. Brenner Gives New Club Entries.

Chairman of club extension, Mrs. A. H. Brenner, of Augusta, announces the federation of Butts County federation, sixth district. This is a reorganization of a county that was in the Georgia federation before and is welcomed back. Mrs. J. B. Settle, Jackson, president; Mrs. H. G. Wiley, Jackson, R. F. D., secretary and treasurer. Five clubs compose the federation.

Camilla Junior Woman's club, second district, comes in with 25 members and the officers are: Miss Sara Burt, president; Miss Elizabeth Culpepper, recording secretary, and Miss Grace Bullard, treasurer. This club is group 1.

Atlanta Needlecraft Indorses Mrs. Brenner.

Atlanta Needlecraft circle met Wednesday in Rich's tea room and indorsed Mrs. A. H. Brenner, of Augusta, for president of Georgia federation, subject to the election in May in Decatur. The delegate, Mrs. Barry, anl president, Mrs. Chambers, were instructed to cast the vote for the club.

Mr. and Mrs. King Honored at Dinner.

Mr. and Mrs. J. T. Hale entertained at a dinner party Saturday evening at their home on Macon drive in compliment to Mr. and Mrs. Robert Earle King, whose marriage was a recent event, taking place at the Peachtree Christian church. Mrs. King was formerly Miss Gladys Welch.

Zebulon Club Indorses Mrs. A. P. Brantley.

The Zebulon Woman's club unanimously indorsed Mrs. A. P. Brantley for general federation director at the January meeting. Mrs. C. R. Guyn is president.

State Federation President Issues Convention Message

My Dear Club Members: I am looking forward with pleasure to meeting you at the convention in Decatur May 1. I hope all clubs are going to send a full representation, also, that you will come for the opening meeting and make your plans to remain until the convention is over. Mrs. Grace Morrison Poole, recording secretary of the general federation, will make the address on the opening evening.

There are many interesting matters to claim our attention and the meeting promises great interest. The program is constructive and one we will all enjoy.

Our hostesses are making delightful plans for our entertainment and we cannot afford to miss any part of it.

Last, but not least, is the reunion that we all enjoy year after year, the fellowship of congenial spirits and the reunion of friendly contacts among club members, all of whom have met together with one great purpose in view, the welfare and upbuilding of our federation.

With best wishes and affectionate greetings to you each and every one.

Sincerely yours,
MRS. A. P. BRANTLEY.

Mrs. Morgan Elected President Of Rockmart Club

Mrs. J. Herbert Morgan was elected president of Rockmart Woman's club at the April meeting held in the club house with Mesdames J. L. Marshall and Hugh Morgan as hostesses, and Mrs. S. O. Jones, the president, in the chair. The other officers include Mrs. Sam Lee, vice president; Mrs. James Everett, recording secretary; Mrs. D. P. Schley, assistant recording secretary; Miss Irma Hartage, corresponding secretary; Mrs. D. B. Simon, treasurer, and Mrs. D. P. Schley, publicity chairman. Miss Nell Cochran was elected delegate to attend the State Federation convention, to be held in Decatur in May. Mrs. J. L. Marshall moved that the club give Mrs. Jones and officers of 1926-1927 a rising vote of thanks for their past splendid work. Mrs. Jones gave a talk of her work and thanked the officers and club members for their splendid co-operation.

The minutes of the March meeting were read by Mrs. Hugh Morgan, acting secretary for Mrs. James Everett. Mrs. S. O. Jones gave the president's report for the year of 1926-1927 with Miss Nell Cochran in the chair. Mrs. D. B. Simon, the treasurer's report; Miss Irma Hartage, the secretary; Mrs. B. G. McGarity, the house committee; Mrs. Sam Lee, the tea committee; Mrs. J. L. Marshall, membership; Mrs. Claude Simpson, grounds; Mrs. J. Herbert Morgan, building.

Plans were formulated for the junior and senior banquet to begin this month by the club. The club decided to discontinue the dinner for the board of trade. Mrs. E. R. Morgan and Mrs. F. E. Clarke entertain the club May 3.

Mrs. Stark Issues Card to Clubwomen.

It is most gratifying to know that you have the full co-operation of those who work with you, and even more so, when your efforts are rewarded with success. I rejoice to report three more districts paid in full for all club dues.

The eleventh district is indeed fortunate to have Mrs. B. D. Brantley, of Blackshear, as their treasurer, and while she has filled the office for only a few months, she reports her district one hundred per cent paid in club dues.

Mrs. E. B. Cade, of Washington, has proven a most efficient treasurer for the eighth district. This is her second term of office, and she sends me the good news that her district has paid dues in full.

The tenth district is another to be congratulated in having for treasurer, Mrs. Pottle, who has been in office for only a few months and has rendered such efficient service that every active club in her district is paid up in full for this club year.

The first and seventh districts are fully paid with the exception of one club in each district.

MRS. W. W. STARK,
Treasurer Georgia Federation of Women's Clubs.

Mrs. Nichols Submits Soldier Relief Report.

Mrs. H. M. Nichols, chairman of soldier relief for fifth district, Georgia Federation of Women's Clubs, reports resolutions submitted by chairman at November meeting of the fifth district as unanimously adopted, urging that the director of the veterans' bureau secure through congress the erection of a hospital sufficient to care for disabled soldiers and sailors and set forth the reasons why Atlanta was the logical place for caring for the disabled veterans of the southeastern states. A copy of resolutions was sent to each district president with indorsement request and transmitted to the congressmen of the respective districts. Responses received indicated that the movement would receive the active support of the Georgia delegation. The Georgia Federation of Women's Clubs approved the resolution at the February board meeting. She has been in communication with Senators Harris and George, Congressman Steele and the director of the veterans' bureau, General Frank T. Hines. The Georgia delegation in congress has worked for a 400-bed hospital in Atlanta. The committees of the senate and house have approproved an appropriation of $15,000,000 of which $600,000 is to be spent in Atlanta.

Though it has been nine years since the armistice was signed, the clubs of the fifth district are today active factors in dispelling the gloom and monotony incident to hospital life. At different seasons the chairman has appealed to clubs for service and entertainment for the patients of hospital 48 and has met with whole-hearted response. More than $4,000 was secured on Forget-me-not day. On Mothers' day the Kirkwood Civic league sent baskets of red and white roses. At Thanksgiving messages of cheer were sent by the G. A. R. relief corps, Junior Red Cross, Catholic Business Woman's club, North Peachtree Road Woman's club, New Era Study club.

The Acme Printing company made 100 pamphlet menu cards for Thanksgiving dinner at the request of your chairman. During Christmas the generosity of the following clubs enabled the patients to enjoy a week of continuous entertainment: the Business Woman's leagne, Second Baptist church; Pioneer Women's society, Buckeye club, Boulevard Park club, West End Civic club, auxiliary Railway Mail association, woman's division, chamber of commerce; Witches' club, Inman Park Students' club, Peachtree Hills club, Garden Hills club, North Side Study club, Mothers' class, First Baptist church; Decatur Woman's club, Needle Craft circle, Service Star Legion, auxiliary American Legion, Atlanta Woman's club, hospital committee; Junior Music club. The H. M. Long Printing company donated 100 beautifully decorated Christmas programs for the hospital. The following clubs placed Easter lilies in every ward and basket of Easter eggs at each plate: Peachtree Garden club, Fifty-fifty club, auxiliary railway conductors, woman's division, chamber of commerce; East Point Woman's club, Hapeville Woman's club, West End Woman's club, St. Mark's Business Woman's Bible class, Kentucky club, Fairburn Garden club, College Park club, Lithonia Civic club, Clarkston Woman's club.

Norcross Improvement Club Holds Meeting.

At the April meeting of Norcross Improvement club much interest was manifested in the various activities of federation work. The president, Mrs. W. E. Davenport, called for reports of chairmen.

The school improvement committee earned $165 and spent it on school improvements, painting interior walls and reported much improvement in school library through donations of books etc.

Home economics and thrift chairman reported a credit in the treasury of $122.80. The city park committee beautified memorial gateway to park with appropriate plantings of shubbery. The Tallulah chairman reports $10 for maintenance fund. The club earned through activities and dues approximately $300. The brown thrasher was voted state bird.

Mrs. J. E. McElroy, ninth district president, asked that Mrs. A. H. Brenner be indorsed for state president, but the club had indorsed Mrs. Brenner several months ago, also Mrs. Brantley general federation director for Georgia.

Mrs. L. B. de Jarnette, community service and civics chairman, had charge of program. The preservation of forests was stressed. A plea for better homes and better citizenship was made. Those taking part in the program, other than the chairman, were Mrs. T. M. Elliott, Mrs. Ollie Simpson, Miss Spratlin, Mrs. Almeda McLauchlin and Mrs. M. Duncan. Some excellent musical selections were rendered by Mrs. Louetta Rochester and Mrs. W. L. Robertson.

Mrs. Brantley Issues Card

All chairmen please bear in mind that carbon copy of each report presented at the state convention shall be sent to the corresponding general federation department chairman not later than April 21, in order that Georgia federation may be credited with work accomplished.

MRS. A. P. BRANTLEY,
State President.

Mrs. Carroll Appears In Recital Before Thomasville Club

Mrs. Armand Carroll, of Atlanta, one of the most talented pianists in Georgia, appeared in a recital before the Thomasville Study class last week. Her remarks before each group of selections from different composers made the music better understood and appreciated by the audience. She recognized music as an art which interprets nature and read several poems interpreting them with music. Mrs. Carroll is particularly gifted in the interpretation of the modern school and played with delicacy and charm conveying the mood of the composer.

The following program was presented:

1. (a) Etude, Mignonne — Schuett; (b) Carnaval Mignonne. 1, Pierrot, The Dreamer. 2, Caprice. 3, Prelude.
2. (a) The Meadow Brook, Op. 47; (b) Uncle Remus, Op. 47; (c) Br'er Rabbit, Op. 61, No. 2; (d) To a Water Lily, Op. 47; (e) Scotch Poem, Op. 31, No. 3—MacDowell.
3. Arabesque No. 1—Debussy; (b) Arabesque No. 2; (c) Hopak (Peasant Dance)—Moussorgski; (d) The White Peacock, Op. 7.
4. (a) Liebestraum—Liszt; (b) Valse in C Sharp Minor; (c) Ballade in A Flat Major—Chopin.

Norcross Woman's Club Elects Mrs. Keady.

Mrs. L. B. De Jarnett entertained the Norcross Woman's club at the clubhouse and library Thursday afternoon and the report of the nominating was brought forward with the following officers elected: President, Mrs. William Keady; first vice president, Mrs. H. H. Miller; second vice vice president, Mrs. Lorenzo D. Ewing; secretary, Mrs. John Findley, and treasurer, Mrs. C. A. McDaniel.

The meeting opened with Mrs. D. K. Webster reading the collect and the president, Mrs. William Keady, presiding. The request from Mrs. J. W. Gholston, state chairman of library extension, requesting the ninth district to select a book for national headquarters at Washington, D. C., come up for descussion. The ninth district president, Mrs. J. E. McElroy, with the consent of her chairman of library extension, Mrs. Lola Key, for the district and her treasurer, Mrs. J. H. Pledger, selected as district book, Mrs. Robert Blackburns' autographed book, "Mammy's Chile." Another book was voted to be sent from the library book shelves, donated by the Norcross Woman's club. Delegates were elected to attend the State Federation of Club Women's convention in Decatur in May. Mrs. William Keady is a delegate by virtue of her office as club president, and Miss Lola Key was elected as the other delegate. Mrs. J. E. McElroy nominated the brown thrasher as the selection for the state bird and as no other nominations were seconded this nomination by vote was carried. The Norcross Woman's club ratified in November the action of the annual district convention and indorsed Mrs. A. H. Brenner for state federation president.

Mrs. J. E. McElroy entertains the club May 10.

Jackson County Federation Meets In Winder, Ga.

The following program has been arranged for the meeting of the Jackson County Federation of Women's Clubs to be held in Winder at the home of Mrs. Hiram Flanigan, April 25, at 2 o'clock: Club collect, to be read by Mrs. C. C. Ward; "My Georgia Land," by members, directed by Miss Frances Hardeman; address, "Roads and Highways," Arthur De La Perriere, Jackson county commissioner of roads; special music; "What my club has, can or will do in the division of roads and highways." Given by the chairman of this division in the four clubs in Jackson county, including Mrs. C. J. Hood, Commerce; Mrs. W. H. Holliday, Jefferson; Mrs. W. O. E. Adams, Hoschton; Mrs. J. O. Braselton, Braselton; Federation song, by members, directed by Miss Frances Hardeman.

Mrs. Miller Heads Fort Valley Club.

Mrs. F. O. Miller was reelected president of the Fort Valley Woman's club at the meeting Tuesday afternoon. Other officers elected were: Vice president, Mrs. W. B. Austin; secretary, Mrs. John Lee; treasurer, Mrs. Moses Soloman; parliamentarian, Mrs. H. P. Sanchez; critic, Mrs. John B. Williams; historian, Mrs. J. M. Green.

The club is working for funds to donate a scholarship to Tallulah Falls school by the time of the state convention in May, to be given through the child welfare committee.

After May the club will be inactive during the summer months, not holding regular meetings, the business of the club being conducted through the executive board, composed of the officers and chairmen of standing committees.

Mrs. Hays Returns To Montezuma.

The many friends over the state of Mrs. J. E. Hays will be delighted to know that she has returned to her home in Montezuma and is convalescing after being in Jacksonville, Fla., in Saint Vincent's hospital for several weeks.

from New York Jan. 22
South America
Africa Cruise

S. S. Empress of France
A ship twice chosen by the Prince of Wales. 16 countries in 104 days. One management, ship and shore. For as little as $1500.

"The Zulu war-dance goes like this," you'll be able to tell .... or a thousand other unique tales of places few have seen — the Argentine, South Africa's kaleidoscopic coast towns, the big game veldts and primitive native kraals. Last year this fascinating "Cruise of Contrasts" was nearly booked by mid-summer. Don't wait: phone or write for details now, while you can still get choice space.

E. G. CHESBROUGH,
Gen. Agt., Pass. Dept., Canadian Pacific Railway
49 N. Forsyth St. Atlanta, Ga.
Telephone WAlnut 2217 or Any Local Agent

Canadian Pacific
World's Greatest Travel System

NEW CLINGING FACE POWDER
stays on all day!

"My DEAR, what do you MEAN by powdering right here in the STREET with everyone LOOKING at you! One would think you were COMMON, no LESS! If you'd followed my sugGEStion and used my KISSproof FACE POWDER this morning, you'd never have emBARrassed me to death, because KISSproof stays ON, no END! Here, my dear, use my KISSproof NOW and don't EVER let me catch you using any OTHER!"

Rosalie certainly knows her face powder and we don't mean perhaps! She doesn't want every Tom, Dick and Harry looking at her on the street while she powders her nose! So she uses Kissproof, the Extra Hour Face Powder that *stays on all day!* Puts it on once in the morning and *forgets* it.

Makes skin soft, satiny

Rosalie also knows that Kissproof keeps her complexion softer and more satiny than any face powder she has ever before used. This is due to the fact that Kissproof is made from a special formula imported from France and couldn't be better at $5.00 a box.

Yet Kissproof can be obtained at all modern toilet goods counters for only $1.00. It is worthwhile insisting on the genuine — be sure the box is marked "Kissproof". None other can give same results. If you would rather try before buying, send for KissproofTreasureChest.

Send for KissproofTreasureChest

As a Special Introductory Offer we will send you a darling Loose Powder Vanity of Kissproof Face Powder; a genuine Kissproof Lipstick in brass case; a Kissproof Compact Rouge complete with mirror and puff; a dainty package of Kissproof Paste Rouge; a bottle of Delica-Brow with camel's hair brush for applying; all for coupon below and only 30c! Not stingy samples but a whole month's supply of each—the full size packages would cost over $3.00! Ideal for week-ends or your purse.

Please act promptly—send coupon NOW! Find out for yourself what genuine Kissproof Beauty Aids will do; what ordinary unnatural cosmetics will NEVER do! Kissproof are youth's own beauty aids made to enhance NATURAL youthful beauty. And how they STAY ON!

Kissproof cosmetics on sale at all toilet goods counters

SPECIAL INTRODUCTORY OFFER
(Mailed same day received)

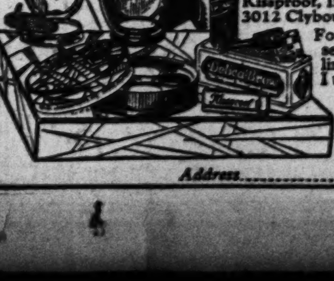

Kissproof, Inc., Dept. BE15
3012 Clybourn Avenue, Chicago, Ill.
For 30c enclosed (stamps or coins can be safely sent) send me Kissproof Treasure Chest as outlined above. Include 16-page Beauty Booklet.
I use— ☐ Flesh ☐ White ☐ Brunette ☐ Ivory Face Powder. Check which.

Name..........

Address..........

THE ATLANTA CONSTITUTION

VOL. LX., No. 305. ATLANTA, GA., SUNDAY MORNING, APRIL 15, 1928.

Star and Crescent Day at RICH'S

Sale of Silks!

3,000 Yds. Prints

Crepes de Chine Georgettes **$1.64**

The very smartest thing you can wear to Opera matinees—and Sunday afternoons the whole spring and summer through! And dozens of small-patterned crepes de chine.

$1.95 Taffeta, $1.64

—What luck! Just when you are planning the frock to wear for Opera. Plain and changeable taffetas in all evening shades.

$3.50 Society Taffeta, $2.94

—In rose, flesh, nile green, orchid, white—and a lovely corn yellow. The quality of taffeta always $3.50—and even $3.95!

—RICH'S, SECOND FLOOR

Toiletries

500 BOTTLES IMPORTED PERFUME. Usually 50c. Delightful French odors 19c

SETS 8 CAKES CAMAY SOAP with nail brush. 80c worth soap with 50c nail brush 79c

PONDS EXTRACT. 25c Size 15c
50c Size 25c
$1 Size 55c

500 BOXES COMFONAPS. 12 sanitary napkins to the box. Special, 3 boxes 79c

500 PRS. GUARANTEED DRESS SHIELDS. Assorted sizes. Regular and crescent shapes. Flesh and white ..... 25c Pair

—RICH'S, STREET FLOOR

Silk Lingerie

34 CREPE DE CHINE TEDDIES. Usually $3.95 to $4.95. Pastel shades. Trimmed in margot and Breton laces $2.88

4 PRS. SILK PAJAMAS. Usually $5.95. Crepe de chine in tailored styles. Pastel shades. Sizes 36 to 38 ..... $2.98

5 PRS. PAJAMAS. Usually $7.95. Crepe de chine in tailored styles. Pink, peach and green. Sizes 34 to 38 ..... $3.95

11 PRS. FRENCH STYLE PANTIES. Usually $2.98. Crepe de chine, tailored styles. Pastel shades $1.69

28 PRS. COTTON CREPE PAJAMAS. Usually $1.50 and $1.98. Plain and figured. Contrasting colors, trimmed $1

—RICH'S, THIRD FLOOR

Star & Crescent Sale!

3,300 Pairs Perfect

$3 Silk Hose

Full-Fashioned! 3 Prs. for $3.75! **$1.29** Specially Purchased for This Sale!

Clear—sheer—evenly woven! Specially bought for the Star and Crescent Sale and priced far under the usual. Shades of Biscuit, Evenglow, Light Gunmetal, Boulevard. Sizes 8½ to 10.

—RICH'S, STREET FLOOR

Laces-Trimmings

IMPORTED NET TUNICS. Usually $12.95. Beaded in crystals. Straight style $5.39

IMPORTED GEORGETTE TUNICS. Usually $24.95. Beaded in crystals $17

BEADED AND SILK TRIMMINGS. Usually $2 to $8. Now ..... $1.59 Yard.

TRIMMINGS. Usually $1 to $2. Now ..... 38c Yard.

NARROW BRAID TRIMMINGS. Usually 25c to $1. For coats and frocks ..... 15c Yard.

BEADED ORNAMENTS. Usually $1 to $3. For afternoon and evening dresses ..... 49c Each

NARROW NOVELTY LACES. Usually 10c yd. For trimming children's frocks. Special, 3 yds. 10c

—RICH'S, STREET FLOOR

House Frocks-Kimonos

COOLIE COATS. Usually $9.95. Crepe de chine, hand painted. Bright colors. Oriental designs $6.95

CREPE KIMONOS. Usually $2.98 and $3.50. Box loom and Japanese crepe. Embroidery trimmed. Lovely colors $2.39

HOUSE DRESSES. Usually $1.98. Chambray, prints, ginghams. Light and dark colors. Well made. Sizes 36 to 46 ..... $1.39

—RICH'S, THIRD FLOOR

Hosiery

CHILDREN'S SOX. Usually 50c. 3-4 length. Novelty weaves. Sizes 7 to 9½ 29c

CHILDREN'S RAYON SOX. Usually 75c. 3-4 length. Novelty styles. Sizes 7 to 9½ 39c

WOMEN'S OUTSIZE HOSE. Usually $2.50. Chiffon with lisle hem. Variety of color. Slightly irregular $1.39

WOMEN'S CHIFFON HOSE. Usually $1. Seam up back, fashion marks, lisle heel, hem and toe 69c

MEN'S RAYON SOX. Usually 50c. Mercerized ribbed top, heel and toe. Every pair perfect. 35c; 3 for $1

—RICH'S, STREET FLOOR

Girdles-Brassieres

GOSSARD GIRDLES. Usually $6.50 and $7.50. For the average or heavier figure. Brocade combined with elastic. Sizes 26 to 40 ..... $3.95

GOSSARD BRASSIERES, BANDEAUX. Usually $1.50 and $2. Longerlyn and shorter bandeaux. Satin, brocade, lace and net. Some lightly boned. Sizes 30 to 44 ..... 95c

—RICH'S, THIRD FLOOR

Men's Wear

MEN'S PAJAMAS. Usually $1.79. Of striped percale and broadcloth. Sizes A to D. Trimmed with loops $1.19

MEN'S BROADCLOTH SHIRTS. Usually $2.50 to $3. Collars attached and neckband. Sizes 13½ to 18 ..... $1.39

MEN'S ATHLETIC UNIONS. Usually 79c. Elastic waist band style. Cut full and roomy. Sizes 36 to 44 ..... 44c

—MEN'S FURNISHINGS DEPT. —RICH'S, STREET FLOOR

Tots Wear

PANTIE DRESSES. Usually $1.50 and $1.95. L'Aiglon and Cinderella makes. Fast colored English prints, gingham and broadcloth. Sizes 2 to 6 ..... $1.19

STRAW HATS. Usually $1.50. Straw and hemp in many styles and colors. For tots 79c

ALL-WOOL SWEATERS. Usually $2.50. Pull-over, button-up, golf and cricket neck styles. Many colors. Sizes 2 to 6 ..... $1.79

Infants'

JAPANESE QUILTS. Usually $2.50. Hand embroidered and quilted. For bassinet and crib. Pink and blue $1.79

—RICH'S, THIRD FLOOR

The Boys' Shop

BOYS' SPORT BLOUSES. Usually 89c. Of broadcloth and percale. White, tan or gayly striped. Sizes 6 to 14 ..... 69c

BOYS' PALM BEACH KNICKERS. Usually $1.95. Plain or in plaids and striped. Sizes 6 to 14 ..... $1.89

BOYS' BLACK RUBBER RAINCOATS. Usually $3.95. Guaranteed rain proof. Sizes 4 to 18 ..... $2.95

THE BOYS' SHOP —RICH'S, SECOND FLOOR

Underwear

WOMEN'S RAYON SLIPS. Usually $1.98. Green, black, purple and henna. Shadow-proof hems $1.39

WOMEN'S RAYON GOWNS. Usually $1.98. Tailored styles. Pastel shades. Special at $1.39

WOMEN'S RAYON TEDDIES. Tailored or lace trimmed styles. Also step-ins and bloomers. Special 74c

CHILDREN'S NAINSOOK ATHLETIC UNIONS. Usually 39c. Waist styles. Sizes 2 to 12 years 27c

—RICH'S, STREET FLOOR

Flowers-Ribbons

IMPORTED FLOWERS. Usually $3.95 to $7.50. Of silk, velvet and chiffon $2.49

IMPORTED TAILORED FLOWERS. Usually 95c to $1.50. Of feathers, leather and mother of pearl 59c

SINGLE OR CLUSTER FLOWERS. Usually 50c to $1. Of silk, velvet or muslin 27c

HAIR BANDS FOR EVENING. Usually 95c to $1.50. Gold and silver leaves or rhinestones 69c

WIDE FAILLE RIBBONS. Usually $1.65. Variety bright colors. Special at 79c

MOIRE FAILLE RIBBON. Usually $1. 5-in. wide. Lovely quality to sell for ..... 11c Yard

IMPORTED NOVELTY RIBBONS. Usually 65c to $1.50. Special for Star and Crescent Sale ..... 48c Yard.

—RICH'S, STREET FLOOR

Stamped Needlework

STAMPED LINEN PILLOW CASES. Usually $1.95. Stamped on good quality linen. 42-in. Some hem-stitched for crochet $1.69

CHILDREN'S SEMI-MADE DRESSES. Usually 59c. Stamped on white lawn. Appliqued designs. Sizes 2 and 4 years 29c

VOILE BOUDOIR PILLOWS. Usually 29c. Stamped on pastel colored voile. Oblong shapes. Shirred tops. 19c

LINEN BREAKFAST SETS. Usually $1.59. Stamped on oyster colored linen. 36-in. cloth, four 12-in. napkins. Green, blue and gold borders $1

TAFFETA PILLOWS. Usually $3.95. Changeable taffeta in rose, blue, gold and black. Trimmed with silk flowers $2.95

TAPESTRY SCARFS. Usually 98c. For the living room. Of tapestry in brown and mulberry 49c

—RICH'S, SECOND FLOOR

Stationery

RICH'S SPECIAL LB. PAPER. Usually 29c. Three popular sizes. Linen finish. Envelopes to match, 2 and 3 pkgs. 25c

PORTFOLIO STATIONERY. Usually 69c. Imported. White and colored. Envelopes with fancy lining 39c

—RICH'S, STREET FLOOR

Sub-Deb SHOP

SUB-DEB SPRING COATS. Usually $39.50 to $49.50! Tweeds, kashas, broadcloths, twills. Furred, scarfed and caped. Sizes 13 and 15 ..... $34

SUB-DEB FROCKS. Usually $16.50. Flat crepes, georgettes, prints in bright colors and navy. Smartly youthful styles $12.95

THE SUB-DEB SHOP —RICH'S, THIRD FLOOR

Luggage

HARTMANN WARDROBE TRUNKS. Usually $55. Full size. Gibraltarized construction. Complete with hangers, etc. $46.75

GLADSTONE CASES. Usually $17.50. Genuine cowhide. Soft leather. Tan and black. Nicely lined $14.95

—RICH'S, SECOND FLOOR

Linen-Bedding

25 ODD BED SPREADS. Usually $3.95 to $16.95. Rayon, cretonne and lace. Single and double bed size ..... Half

18 PRS. PURE LINEN PILLOW CASES. Usually $3.50. 45x36-in. size. Full bleached. Hemstitched and scalloped ..... $2.39 Pair.

PURE LINEN DAMASK CLOTHS. Usually $4.95. Full bleached, heavy quality, 70x70-in. $3.48

PURE LINEN DAMASK NAPKINS. Usually $3.48. 18-in. In floral and conventional designs ..... $2.69 Dozen.

50 PURE LINEN BREAKFAST SETS. Usually $2.95. Color bordered linen crash. 52-in. cloth with 6 napkins $1.95

LINEN CRASH TOWELS. Usually 39c. 16x26-in. size. Colored borders. Hemstitched 29c

—RICH'S, SECOND FLOOR

Sports SHOP

SPORTS SWEATERS OF ALL WOOL. Usually $2.95. Round, V and square necks. Special $1.79

—RICH'S, THIRD FLOOR

Second Floor Novelties

SERVING TRAYS. Usually $1. Round and oval shapes. Pastel colors. Glass bottoms 85c

BUD VASES. Usually $1. Black satin finish glass bud vases. With one artificial rosebud 69c

PHOTO FRAMES. Usually $2.95. Antique gold finish set with jewels. Several sizes $1

—RICH'S, SECOND FLOOR

House Furnishings

Clearance Odd Pieces Unpainted Furniture

$2 End Tables	$1.49
$1 Corner Shelves	79c
$7.95 Tea Tables	$4.95
$7.50 Fire Screen	$6.50
$10 Gate Leg Table	$5
$12.50 Gate Leg Table	$9.95
$9.50 Smoking Stand	$4.95
$6.50 Smoking Stand	$4.25
$11.25 Smoking Stand	$6.95
$2 Tabourette	$1.25
$7.50 Breakfast Tables	$6.25
$6.50 Magazine Rack	$4.95
ODD BREAD BOXES. $1 Boxes	67c
$1.25 Boxes	84c
$1.50 Boxes	$1

DECORATED SALAD BOWLS. Usually $2. Sets complete with spoons $1

HANDY TOOL BOXES. Usually $7.50. Including hammer, saw vise, set drills, hand drill, rule, chisel—in steel box with lock $3.75

HOUSE FURNISHINGS DEPT. —RICH'S, FOURTH FLOOR

Kerchiefs-Jewelry

MEN'S COTTON KERCHIEFS. Usually 6 for 49c. Plain white with hemstitched hems. 6 for 39c

PORTO RICAN KERCHIEFS. Usually 50c. Hand-made and embroidered. Sheer white linen with colored embroidery 39c

FRENCH PEARL CHOKERS. Usually $1.95. Flesh and white. Indestructible, graduated lengths $1

CRYSTAL PENDANTS. Usually $1.95. Closely fitting. Pink, blue, white and aquamarine $1.49

CUT STEEL BAGS. Usually $2.95. Tiny colored steel beads. Gold finished frames. Chain handles. Nicely lined $1.49

—RICH'S, STREET FLOOR

Wash GOODS

36-in. Pinecrest Prints
89c Preshrunk Dress Linens
36-in. Silk Mixed Crepes
98c Rayon Sports Satin 68c

1,000 YDS. RAYON CREPE. Usually 59c. Full range of plain colors 39c

CHIFFON-FINISH PRINTED VOILES. 40-in. wide. In lovely floral patterns 39c

PURE LINEN SHEETING. Usually $1.75. Extra fine quality. Full bleached. 45-in. wide 95c

CELANESE CHIFFONS. 36 and 40-in. wide. Printed on white and colored grounds $1.59

—RICH'S, SECOND FLOOR

Miss Junior SHOP

Ages 7 to 14

CLEARANCE MISS JUNIOR COATS. Usually $14. Now $10.50

COATS. Usually $16 to $19. Now $13.50

ALL BETTER COATS $21.75

MISS JUNIOR HAND-MADE TEDDIES. Of nainsook, hand scalloped. Sizes 8 to 12 ..... $1.49

47 WASH FROCKS. Of prints and broadcloth. With or without bloomers. Sizes 7 to 10 ..... $1.87

MISS JUNIOR HATS. Specially priced $1.95

MISS JUNIOR SHOP —RICH'S, THIRD FLOOR

Bags-Gloves

LEATHER BAGS. Usually $9.95 to $18.50. Pouch and few envelope shapes. Fine seal and morocco. Black, tan, green, gray $4.95

FOLDING COMBS. Usually $1.29. Folding comb in pigskin case. Purse size 49c

SLIP-ON SUEDE GLOVES. Usually $3.95. Soft real suede. Tan and beige tones. Pique sewn. Sizes 5½ to 7½ $1.95

—RICH'S, STREET FLOOR

Star & Crescent Clearance

Ensembles--Tailored Suits

20 TAILORED SUITS. Formerly $25, now $17

22 TAILORED SUITS AND ENSEMBLES. Formerly $39.50 ..... $24

29 SUITS AND ENSEMBLES. Formerly $39.50, now $29

12 SUITS AND ENSEMBLES. Formerly $49.50 to $59.50, now $37

13 SUITS AND ENSEMBLES. Formerly $59.50 to $79.50, now $47

$25 to $29.50 Coats

Tweeds Kashas Broadcloths **$20** Priced for One Day Only!

ONE DAY ONLY chance to buy your Spring coat! You're lucky if you've put off choosing it 'til now. Sizes 14 to 44.

THE COAT SHOP —RICH'S, THIRD FLOOR

Final Clearance

60 Spring Frocks

Regularly $25, to Go at $12.50! **1/2** Prints Flat Crepes Georgettes Chiffons

60 potent reasons why the Star and Crescent Day will be a whirlwind success! A LAST CHANCE that wise shoppers cannot ignore—to buy a finer frock than you dreamed—at 1-2 price! Sizes for misses and women.

THE DRESS SHOP —RICH'S, THIRD FLOOR

Furniture

Clearance of Bedroom and Living Room Suites! We List Few Examples!

2-Pc. $215 All-Over Mohair Living Suite. Cushions in choice of frieze reverse $169

$98 Mahogany Secretaries. By Grand Rapids maker. Only 12 to go! $79

$24.75 Walnut Occasional Table. Octagonal top—turned legs $17.50

$12.50 Ladder Back Chair in lovely mahogany $9.75

—RICH'S, FIFTH FLOOR

Shawls-Neckwear

SILK SHAWLS. Usually $10. Full size. Embroidered in contrasting colors. Callot fringe $5.95

NECKWEAR. Usually $1. Collars, cuffs, vestees. Of silk, linen, lace and net 64c

OSTRICH BOAS. Usually $3.45 to $9.95. In bright colors for Spring suits and wraps $2.69

GENUINE COBRA SNAKESKIN TIES. Usually $17.50. Imported from France $5

—RICH'S, STREET FLOOR

ENGAGEMENTS ANNOUNCED

DAVISON—WARNER.
Mr. and Mrs. Beaumont Davison announce the engagement of their daughter, Jane Emerson, to Daniel Sumner Warner, of Pontiac, Mich., and Dunedin, Fla., the brilliant ceremony taking place Wednesday, June 20, at the Biltmore.

STEARNS—DE SIEYES.
Mr. and Mrs. Harry Laurence Stearns announce the engagement of their daughter, Alice, to Bernard de Sieyes, of Les Sieyes, France, the marriage to be solemnized Saturday, May 12, at high noon, at the residence of the bride-elect's parents on Peachtree street.

GAY—LEE.
Mrs. Pearl Mozley Gay announces the engagement of her daughter, Eleanor, to Walter Wright Lee, of New York city, the marriage to take place June 2.

THURMOND—FORD.
Mr. and Mrs. Albert Kenneth Thurmond announce the engagement of their daughter, Doris, to T. Bartow Ford, Jr., the marriage to be solemnized in June.

BRANON—CROCKETT.
Mr. and Mrs. Thomas Avery Branon announce the engagement of their daughter, Mary Elizabeth, to James Cuthbert Crockett, the marriage to be solemnized Saturday, June 2.

BERRY—KILLIAN.
Mr. and Mrs. W. H. Berry announce the engagement of their daughter, Margaret Mae, to Thomas Grant Killian, the marriage to be solemnized in June.

SAUNDERS—BENSON.
Mr. and Mrs. Frederick William Bowron, of Birmingham, Ala., announce the engagement of their sister, Christine Orme Saunders, to Enoch Blassingame Benson, formerly of Hartwell, Ga., the marriage to be solemnized in June.

BARRETT—ELLIS.
Mr. and Mrs. L. T. Ledbetter, of Ducktown, announce the engagement of their niece, Ruby Lee Barrett, to Henery Ellis, of Chattahoochee, the marriage to be solemnized May 5.

COLLIER—MARTIN.
Mr. and Mrs. Ward Alexander Collier, of Pine Bluff, Ark., announce the engagement of their daughter, Juanesse, to Charles Holmes Martin, Sr., of Gainesville, Ga., the marriage to take place in the early summer.

MAYS—SWICORD.
Mr. and Mrs. J. W. Mays, of Forsyth, announce the engagement o their daughter, Virginia, to Rev. Donald A. Swicord, of Chunju, Korea, the marriage to be solemnized at an early date.

WEDDING INVITATIONS
Samples mailed upon request.
Foote & Davies Co.
Social Engravers
Atlanta

UNTRIMMED SHOES
The shoe of austere simplicity---as finely made as your Vionnet frocks---is always obtainable in a variety of materials, at
HANAN & SON
170 Peachtree Street
34 Stores Throughout the World

Mr. Rich--Says

PERMANENT WAVES
—are our particular pride
And wise is the woman who entrusts the beauty of her hair to our skilled artists. Only our expert operators can give you a wave that best expresses your individuality.
Make Your Appointment Early
Beautiful Finger Waving
Artistic Hair Cutting
Artistic Bob Shop
Phone WAlnut 7875
12 Operators
"The South's Modern Hairdressers"

Lovely Recent Bride and Bride - Elect

Mrs. Alfred H. Abernethy, Jr., of Pittsburgh, Pa., at the left, was before her marriage Miss Elizabeth Arnold, lovely young daughter of Mr. and Mrs. L. W. Arnold. The charming figure at the right is Miss Margaret Mae Berry, whose engagement is announced today to Thomas Grant Killian. Photo of Miss Berry by Winn's studio.

Miss Collier To Wed Charles H. Martin In the Early Summer

Gainesville, Ga., April 14.—Social interest centers in the announcement of the engagement of Miss Juaneese Collier, of Pine Bluff, Ark., and Charles Holmes Martin, Jr., of Gainesville, Ga., to be solemnized in the early summer, which is a culmination of a romance begun while Miss Collier was a student of Brenau college.

Miss Collier, who is the only daughter of Dr. and Mrs. Ward Alexander Collier, prominent residents of Pine Bluff, is a graduate of Brenau college, having received a diploma in oratory from that institution last May. She took a prominent part in all college activities and was a member of the Alpha Gamma Delta sorority. Membership in the Zeta Phi Eta sorority, national oratorical sorority, was given her, due to her high standing in her classes and popularity at the school. In addition to being possessed of rare talent in dramatic art, her personal charm, vibrant beauty and inherent sweetness of disposition have endeared her to a wide circle of friends both here and in her home state.

Mr. Martin is a son of Mr. and Mrs. Charles H. Martin, of Gainesville, and a prominent young business man, being a member of the firm of C. H. Martin & Son. He was graduated from the University of Georgia in the class of 1925, receiving a B. S. C. degree, and while in the state institution enjoyed the popularity of a legion of associates. A member of the Delta Sigma Pi, national honorary commercial fraternity, he was at one time president of that society. He is a member of the Alpha Tau Omega fraternity. In Gainesville, he is actively identified in civic circles and is an official of the Gainesville junor chamber of commerce.

Miss Louise Glaze Weds I. C. Moon.

Mr. and Mrs. J. B. Glaze announce the marriage of their daughter, Louise, to I. C. Moon. The marriage was quietly solemnized March 31, at 5 o'clock in the presence of the couples' closest friends. The bride's only attendant was Miss Irene Jones and the best man, David Wright. Mr. and Mrs. Moon are at home at 1307 La France street, N. E.

THOMSON—FAMBROUGH.
Mr. and Mrs. Olin Martin Thomson, of Sylvester, announce the engagement of their daughter, Annie Ruth, to Seymour Wallace Fambrough, of Bishop, the date of the marriage to be announced later.

COLLIER—MARTIN.
Dr. and Mrs. Ward Alexander Collier, of Pine Bluff, Ark., announce the engagement of their daughter, Juaneese, to Charles Holmes Martin, Jr., of Gainesville, Ga., the marriage will be solemnized in the early summer.

GOLDIN—SMITH.
Mr. and Mrs. Rufus Y. Goldin, of Buchanan, Ga., announce the engagement of their daughter, Floy Marie, to S. Vesta Smith, of Carrollton, Ga., the wedding to take place at an early date. No cards.

ROBERTS—BRUNER.
Mr. and Mrs. Daniel Lowther Roberts, of Cedartown, announce the engagement of their daughter, Ella Estelle, to William Gwathmey Bruner, of Cordele, the wedding to be solemnized at an early date. No cards.

YEAST—ELDERIDGE.
Dr. and Mrs. James A. Yeast, of East Point, announce the engagement of their daughter, Elaine, to Robert Max Elderidge, of Washington, D. C., the marriage to take place early in June. No cards.

Appointing the Wedding Day
There are many little perplexities connected with preparations for the wedding day, but there is none so important as sending out the right kind of invitations.
The safest plan is to have these very important representatives of one's taste executed by an engraving house that has an established reputation for the manufacture of such articles. The name of such a maker upon the envelope is a guarantee that establishes beyond doubt the correctness of style.
For over fifty years past the Stevens imprint has stood for the very finest products in the engraver's art.
J. P. STEVENS
ENGRAVING COMPANY
103 Peachtree Street
ATLANTA, GEORGIA
J.P.S.E.Co.

FRIX—HOLT.
Mr. and Mrs. Julian M. Frix, of Miami, Fla., announce the engagement of their daughter, Christine Mulford, to George Edward Holt, the marriage to be solemnized April 28 at the home of the bride-elect's parents, 449 N. E. 37th street, Miami, Fla.

OAKES—CONOVER.
Mr. and Mrs. C. W. Oakes announce the engagement of their daughter, Martha Eleen, to Ralph J. Conover, the marriage to be solemnized June 9.

BURKS—HENDRIX.
Mr. and Mrs. I. M. Burks, of Forest Park, announce the engagement of their daughter, Josie Christine, to Herschel O. Hendrix, of Chattanooga, Tenn., the marriage to be solemnized August 6. No cards.

REID—HYDE.
Mr. and Mrs. L. C. Reid, of Mountain View, announce the engagement of their daughter, Sara Louise, to T. J. Hyde, of Chattanooga, Tenn., the marriage to be solemnized July 25.

McDONALD—MAULDIN.
Mr. and Mrs. T. A. McDonald announce the engagement of their daughter, Catherine Louise, to William Barnes Mauldin, the wedding to take place early in June.

HARRELL—EADY.
Mrs. E. B. Harrell, of Fayetteville, announces the engagement of her daughter, Ruby Frances, to Wilfer Claud Eady, of Atlanta, the marriage to take place in June.

McCOWN—WALDRIP.
Mr. and Mrs. Robert J. Young announce the engagement of their daughter, Fay Marguerite McCown, to Harvey McRae Waldrip, the date of the marriage to be announced later.

LAWRENCE—BLACK.
Mr. and Mrs. J. J. Lawrence, of Molena, announce the engagement of their daughter, Lucy Frances, to John Floy Black, of Atlanta, formerly of Crest, Ga., the marriage to be solemnized in June.

CRAWFORD—PRUITT.
Mr. and Mrs. J. M. Crawford, of Mize, announce the engagement of their daughter, Elizabeth Jane, to Josh Pruitt, of Belton, S. C., the marriage to be solemnized in June.

OWENS—MOFFITT.
Dr. and Mrs. Clifford Anderson Owens, of Monroe, announce the engagement of their daughter, Aleen, to Ralph Dallas Moffitt, of Lexington, N. C., the marriage to be solemnized in June. No cards.

ALLUMS—SIMMES.
Mr. and Mrs. H. Emmitt Allums announce the engagement of their daughter, Irma Mae, to Dan Simmes, the wedding to take place at an early date.

MEYERHARDT—KAUFMANN.
David J. Meyerhardt announces the engagement of his sister, Rebekah, to Bertram Kaufmann, the wedding to be solemnized in June.

KING—WIGGINS.
Mr. and Mrs. J. W. King, of Jacksonville, Fla., announce the engagement of their daughter, Emma Louise, to Frontis Burbank Wiggins, of Atlanta, the marriage to be solemnized Saturday, June 9, in Atlanta.

BARROW—PAINE.
Mr. and Mrs. J. L. B. Barrow, of West Point, announce the engagement of their daughter, Anne Rebecca, to Thomas Charles Paine, of Chicago, Ill., formerly of Sevierville, Tenn., the marriage to be solemnized in June.

BOYD—COBB.
Dr. and Mrs. J. M. Boyd, of Douglasville, announce the engagement of their daughter, Florene Evelyn, to William Frank Cobb, of Philadelphia, Pa., formerly of Temple, the marriage to be solemnized in June.

CHEWNING—KENDRICK.
Mr. and Mrs. A. G. Chewning, of Tucker, announce the engagement of their daughter, Thelma Ruth, to Charles H. Kendrick, of Atlanta, the marriage to be solemnized in May.

GOLDIN—SMITH.
Mr. and Mrs. Rufus Y. Goldin, of Buchanan, announce the engagement of their daughter, Floy Marie, to S. Vesta Smith, of Carrollton, the wedding to take place at an early date. No cards.

PETWAY—PHILLIPPS.
Dr. and Mrs. T. F. Petway announce the engagement of their daughter, Anne, to George Herbert Phillips, Jr., the marriage to be solemnized at an early date.

WHY BE STOUT?
Take a course of treatments and be convinced that it is no longer necessary to have unsightly flesh.
Phone for an appointment.
EAGER & SIMPSON
8 N. Forsyth St.

Myron E. Freeman E. B. Freeman E. B. Freeman, Jr.
THE ORIGINAL AND GENUINE
Baltimore Repoussè Silver
is made by
Samuel Kirk & Son, Est. 1815
All other so-called "Repoussé" patterns are IMITATIONS of the real KIRK REPOUSSE', and fail by comparison with it. Do not be content with any REPOUSSE' silver other than the genuine KIRK REPOUSSE' which for 113 years has defied all efforts on the part of others to copy it in design or to equal it in value.
THIS IS THE ONLY STORE IN ATLANTA WHICH OFFERS GENUINE KIRK REPOUSSE' SILVER. WRITE FOR 55-PAGE CATALOGUE. SAMPLES MAILED OUT OF TOWN.
Our Stock of Silverware is distinctive for being all sterling and the largest in the South.
Myron E. Freeman & Bro.
JEWELERS TO THE BEST FAMILIES
103 Peachtree St. Atlanta

Grand Opera
is Atlanta's greatest yearly event, when everybody attending is expected to
"Look your best"
The Evening Performances require that your hair should be nicely dressed, either Finger, Marcel or Permanent Waved. Twenty expert operators to serve you in every department of Beauty Culture.
Phone early for appointments.
WAlnut 7289
Clayton's Beauty Shoppe
Largest in Dixie
The S. A. Clayton Company
113-115 Hunter St., S. W.

Easter Oratorio At Sacred Heart.

The story of the resurrection told with song, harp, violin and organ composes the oratorio to be held at Sacred Heart church Tuesday evening at 8:15 o'clock.

George Baker, singing the role of the risen "Christ;" Miss Minna Hecker, as "Mary Magdalen," and Green B. Adair, as "Thomas," are inimitable. Mrs. Gertrude Maurer Trotti will sing "Eternity," by Ashmall.

Gounod's beautiful "Hymn to St. Cecelia" will be rendered by Mrs. Annie M. Mueller, violin; Mrs. William Butt Griffith, harp; Mrs. Burnham Marsh, harp, and Vincent J. Hurley, organ. The chorus of 25 trained voices will join in the glorious and exultant hymn of "The Resurrection," by Lambillotte.

Tickets may be obtained at rectory or at church door or from members of Ladies' Aid society, under whose auspices the oratorio is given.

Mrs. Feldman To Be Hostess at Bridge.

Mrs. A. L. Feldman will entertain at a bridge-tea Friday at the Biltmore hotel.

Bridge will be played at 2:30 o'clock in a private reception room on the mezzanine floor, after which tea will be served. Twenty-eight friends will compose the guest list.

Allen's Employs A Match-Maker!
WHEN it comes to making a proper match of coat and hat, frock and hose, or bag and shoes, one needs a skilled knowledge, an experienced eye!
Mrs. McElhaney, who has as her own particular and delightful task the selecting of lovely trousseaux for lovely brides-to-be, is a born matchmaker! Perhaps you are in doubt about your wedding gown—your going away costume—or some detail of your trousseau. Let Mrs. McElhaney help you. She has at her command the resources of Allen's entire store—all the charming little specialty shops, whose greatest pleasure is to please a blushing bride!
Ask for Mrs. McElhaney, Second Floor.
J. P. ALLEN & CO.
"The Store All Women Know"
Peachtree at Cain WAlnut 6212

"The Store of Dependability"
Nothing Reduced But the Price
If you have any idea of buying Diamonds, Jewelry, or Silver within the next year, you cannot afford to overlook the opportunity offered during our Price Reduction Sale. *Diamonds and Jewelry are reduced 25 per cent and all Silver 20 per cent.*
Remember, please, the merchandise we are offering you is of the same high quality that has always characterized Latham & Atkinson. The price alone has been reduced.
Latham & Atkinson
JEWELERS
Successors to DAVIS & FREEMAN
81 Whitehall, S. W.
No Exchanges—No Refunds—No Charges at Sale Prices

:: ENGAGEMENTS ::

TAYLOR—PLUNKETT.

Mr. and Mrs. J. P. Taylor announce the engagement of their daughter, Juanita, to James William Plunkett, Jr., the marriage to take place in June.

BETTON—ROMANO.

Mr. and Mrs. Bension Betton announce the engagement of their daughter, Sara, to Abraham Romano, the date of the marriage to be announced later.

REESE—CATES.

Mr. and Mrs. Edd Reese, of Suwanee, announce the engagement of their daughter, Vassie Margaret, to J. Clifford Cates, of Lawrenceville, the wedding to take place at an early date. No cards.

Important Personages Will Visit Asheville, N. C., During Week

Asheville, April 14.—Asheville is quite the resort center of America at present, with personages of national and international distinction as her guests. Outstanding among these are Governor Alfred E. Smith, of New York; Sir Esme Howard, British ambassador to the United States; Major General Henry T. Allen, who was commander of the army of occupation in Germany, and Governor Paulen, of Kansas.

Senator and Mrs. Peter Goelet Gerry, of Rhode Island and Asheville, have opened their home, "The Fritch," in Biltmore Forest, and Senator Gerry entertained at a stag luncheon there after the civic reception to the New York governor given by the municipalities of Asheville and Biltmore, when Governor Smith arrived Friday morning. Invited to meet him at the luncheon were the visiting newspapermen and those of Asheville, who will cover his vacation stay at Biltmore Forest Country club.

Sir Esme and Lady Howard, arriving on the same train with Governor Smith, are the guests for a week of Mr. and Mrs John Amherst Cecil, at Biltmore House.

Major General Allen will be the guest of Judge and Mrs. Junius G. Adams, and will be one of the judges at the Asheville-Biltmore horse show, to be held next week, which will be an event of wide social and sporting interest.

Governor Paulen, of Kansas, accompanied a party of 150 leading bankers of the middle and far west who are touring in this section and who formed a huge luncheon party Saturday at Grove Park inn.

The purchasers of Grove Park inn, including the officials of the company by which it will be operated, have been visitors at the inn during the past week, one of the busiest and brigtest in its history. Donald McNew, of Baltimore, of the firm of Hambleton & McNew, investment bankers, who bought the hotel from the Grove Estate, with two vice presidents of the new hotel corporation—former United States Senator Sutherland, of Elkins, W. Va., and George Shriver, of Baltimore—spent the week in Asheville to look over their new property. Mr. Hambleton, of Baltimore, the senior member of the purchasing firm, who is ill, will arrive later in the month.

Outstanding features of entertainment at the inn were dances on Monday and Saturday nights, a concert Sunday, in which a concert and opera singer of national reputation, Miss Idelle Patterson, was co-artist with Arnold Dann, organist, and movies on intervening dates. A survey is being made of the grounds immediately around the inn preparatory to the laying out of a miniature golf course, which will be one of the added opportunities for diversion provided by the new management. Control of the Asheville Country club property was included in the purchase of the hotel, and club and golf links conditions are being made the field of another survey looking to improved conditions for the pleasure of club members and hotel patrons.

Miss Meyerhardt And Mr. Kaufmann Will Wed in June

The announcement today by David J. Meyerhardt of the engagement of his sister, Rebekah, to Bertram Kaufmann, is of cordial interest to a wide circle of friends. Miss Meyerhardt, who is an accomplished musician, is a graduate of the Shorter College Conservatory of Music, Rome, and before coming to Atlanta to make her home was one of the most successful music teachers in Rome. She is the daughter of the late Judge and Mrs. Max Meyerhardt, of Rome. Her father was one of the most prominent and influential citizens of Rome and a distinguished Mason. He was worshipful master of Cherokee lodge, Rome, for 40 consecutive years and grand master of the state of Georgia for seven years.

Her mother, before her marriage, was Miss Nettie Watson, the daughter of General and Mrs. S. D. Watson, originally from South Carolina. During the civil war, General Watson served in the Confederate army.

Mr. Kaufmann is the son of Mr. and Mrs. Henry Kaufmann. His brothers are Lawrence Kaufmann and Leo Kaufmann. Mrs. Louis Stahl is his sister. Mr. Kaufmann is a graduate of the Alabama Polytechnic institute in Auburn, Ala. He is connected with the Ideal Specialty company.

Miss Ellis Weds Courtland C. Jordan In Milwaukee, Wis.

Of cordial social interest to a host of friends in the city is the marriage of Miss Janice Ellis, of Milwaukee, Wis., to Courtland C. Jordan, formerly of Atlanta, but now residing in Milwaukee, which was brilliantly solemnized at 3:30 o'clock Saturday afternoon, April 14, at St. John's Episcopal church in Milwaukee.

Among the out-of-town guests attending the wedding was Albert Jordan, of Atlanta, brother of the groom, who acted as best man.

The bride is the lovely young daughter of Mr. and Mrs. William Ellis, of 220 Thirty-third street, Milwaukee, and is a popular and admired member of society in her home city and in Grand Rapids. She is a graduate of the Ackley School for Girls of Grand Haven, Wis.

Mr. Jordan is the son of Mr. and Mrs. E. H. Jordan, of Ansley Park, well-known Atlantans. He received his early education at Tech High school, later graduating from Georgia Tech. He belongs to the Sigma Phi Epsilon and S. P. M. fraternities and holds membership in the Athletic and East Lake country clubs. He holds a responsible position with the Bradley Knitting company, of Delaven and Milwaukee.

Mr. and Mrs. Jordan will make their home in Milwaukee.

College Park News of Interest.

The College Park Music club met at the Clubhouse Wednesday afternoon.

Mrs. E. B. Fox was hostess to members of her bridge club on Tuesday.

Mrs. E. W. Oliver entertained the 1920 club Monday.

Captain and Mrs. Douglas Woodward entertained the Rugby Avenue Bridge club Friday evening.

Mrs. J. H. Harrison returned Sunday from a visit to Magnolia Gardens, Charleston, S. C.

Miss Elizabeth Richardson spent last week-end in Gainesville, Ga.

Mrs. Hermie Selman, Miss Laura Lane and M. P. Lane, of Rockmart, Ga., are guests of Mr. and Mrs. Gartrell Webb this week-end.

Mrs. T. H. Porch is the guest of relatives in South Carolina.

Miss Edwina Perry, of Macon, is the guest of Miss Virginia Oliver this week-end.

Dr. and Mrs. Trimble and daughters, Mildred and Vangie, are guests of Mr. and Mrs. C. Q. Trimble.

National Business Women's Week Will Be Observed

Business and Professional Women's clubs will nationally observe the week beginning April 15 to 22 as "National Business Women's Week," and it will be introduced by a radio address by Miss Lena Madesin Phillips, of New York city, president of the National Federation of Business and Professional Women's Clubs, who speaks from station WEAF, New York city, from 7 to 7:15 o'clock on Monday evening, April 16, giving a message to the business women of the United States.

The local club of business and professional women will tune in on this broadcast and all clubs who are interested are urged to do likewise, when then can hear the outlines and aims and purpcses of National Business Women's week. Miss Phillips will provide an opportunity for people all over the country to realize what the Business and Professional Women's clubs are doing.

The Business and Professional Women's club of Atlanta, under the leadership of Miss Rebecca Shuman, is one of the clubs organized in 1919 and is one of the federated clubs throughout Georgia. The national federation has at present 47 states and the island of Hawaii, and 45 state federations. Its membership includes nearly 900 clubs.

National Business Women's week is dedicated to the ideal of acquainting every community in the United States in which a Business and Professional Women's club is located with the broad scope of the National Federation of Business and Professional Women's Clubs. The purpose is to demonstrate to these communities through the program of this week that though self-improvement is the major object of the organization, as evidenced by its slogan, "Better Business Women for a Better Business World," it also reaches into fields that mean better educational, vocational and ethical standards for city, state and nation. Any program that deals with the educational, personal, research or health work of the organization or that focuses attention upon the deeper spiritual meaning behind the Business and Professional Women's club movement is serving this end.

The program of the National Business Women's week is as follows: Sunday, "Good Will Day;" Monday, "Community Day;" Tuesday, "Better Health Day;" Wednesday, "Education Day;" Thursday, "Club Rally Day;" Friday, "National, State and City Government Day," and Saturday, "Program Building Day."

Emory Woman's Club To Meet Tuesday.

Mrs. Arthur Burdette will give a reading of the one-act play, "Minuet," at the meeting of the Emory Woman's club, Tuesday afternoon, April 16, at 3 o'clock. The meeting will be held in the clubroom on the campus. Several musical selections will be furnished by two of Emory's students, U. D. Johnson and Edward Harling.

Hostesses for the afternoon will be Mrs. G. H. New, chairman; Mrs. H. H. Harris, Mrs. Homer Blincoe, Mrs. A. H. Dumas and Mrs. John Distad.

Writers' Club Program Features Artists.

The next dinner program of the Atlanta Writers' club will be held at the Atlanta Woman's club, at 7 o'clock Thursday evening, April 19.

Miss Marion Otis, who is in charge of the drama division of the Writers' club, is sponsoring the program. Miss Nan Stephens, well-known playwright, and Mrs. Joseph Selman, an actress of exceptional ability, will talk during the dinner hour. Music will be furnished by Merrill Hutchinson. There will be a reading from Macbeth by Mrs. Merrill Hutchinson; impersonations by Miss Evelyn Lovett, written by Miss Kate Edwards; a one-act play written by Mrs. C. Gainer Turner and Miss Marion Otis, directed by Miss Evelyn Lovett; another one-act play written by Mrs. Robert Blackburn; a child-poem written and read by Mrs. C. Gainer Turner; and a playlet, entitled "A Back Yard Tragedy," by Mrs. Robert Blackburn.

If there are visiting writers in the city who would like to be present for this program, reservations may be had by calling Walnut 3379.

MATINEE HATS

The model sketched has a broad hair brim, of shining, gauzy, golden brown novelty hair—the crown, of imported French wool embroidery, is colorful and exotic! (From Belart.) $25.

Millinery Salon
Third Floor

Broad brimmed beauties, flattering and exquisite, to wear to opera with your swishy chiffons—or, if you are going in rather more tailored styles, a tailored ballibuntl, from Belart, Hilda, or Mercedes! Your choice—at Allen's!

J. P. ALLEN & CO.
"The Store All Women Know"
Peachtree at Cain WAlnut 6212

HEAD TONES

In operatic parlance head tones are highly important—in beauty parlors, they are *all* important!

And when you go to opera, in order that you be perfect from head to foot, your hair must be perfectly coifed, toning in with the rest of your perfectly groomed, exquisitely gowned self! That will make for harmony—both of appearance and of soul!

In Allen's Beauty Salon, on the Mezzanine, skilled operators will give you a perfect finger wave, a shining marcel, or a soft and lasting permanent, either by the Fredericks, Eugene or Andre method. Phone for appointment.

Mezzanine

J. P. ALLEN & CO.
"The Store All Women Know"
Peachtree at Cain WAlnut 6212

STARS OF THE OPERA!

SOPRANOS
(Mmes.)
Dreda Aves, Lucrezia Bori, Ellen Dalossy, Florence Easton, Minnie Egener, Philine Falco, Editha Fleischer, Amelita Galli-Curci, Louise Lerch, Dorothee Manski, Queena Mario, Grace Moore, Rosa Ponselle, Charlotte Ryan, Marion Talley, Elda Vettori

MEZZO-SOPRANOS AND CONTRALTOS
(Mmes.)
Ina Bourskaya, Julia Claussen, Dorothea Flexer, Marion Telva, Henriette Wakefield

TENORS
(Messrs.)
Angelo Bada, Beniamino Gigli, Frederick Jagel, Rudolf Laubenthal, Giovanni Martinelli, Giordano Paltrinieri, Alfio Tedesco, Armand Tokatyan

BARITONES
(Messrs.)
Mario Basiola, George Cehanovsky, Louis D'Angelo, Giuseppe De Luca, Millo Picco, Vincenzo Reschiglian, Antonio Scotti, Lawrence Tibbett, Clarence Whitehill

BASSOS
(Messrs.)
Paolo Ananian, William Gustafson, Pavel Ludikar, Pompilio Malatesta, Ezio Pinza, Leon Rothier, James Wolfe

DAZZLING GOWNS

Madame wears the scintillating, glistening, sophisticated gown of printed chiffon, with its soft tinted pattern outlined in crystals! Or perhaps a swishing, swirling, fascinating chiffon in a vivid, brilliant shade!

La Jeune Fille turns to the more youthful taffetas, with their crisp bouffante style giving her an even more flower-like beauty! She likes, also, the fluffy tulle and georgette models, in gorgeous colors.

LUXURIOUS WRAPS

Over the gorgeous gown an equally gorgeous wrap—of metal brocade, preferably. Velvet in vivid colors comes in for a box seat, too, lending color and life when it is draped over the box on opening night!

OPERA ~ A STARRY SEASON!

Brilliant constellations studding the darkened stage—and feminine Atlanta, a glorified Venus, gleaming in the dimness of the vast auditorium!

That's a flash of opening night—with all the stars by no means on the stage!

Atlanta holds her Opera Season sacred. Nothing can dim its brilliance—everything else is subordinated to its coming. The fashionable world gathers to pay homage to a golden voiced troupe, and Allen's presents Metropolitan modes to vie in splendor with a Metropolitan company!

J. P. ALLEN & CO.
"The Store All Women Know"
Peachtree at Cain WAlnut 6212

STARS OF THE MODE!

EVENING BAGS

Lovely woman must needs carry with her always her little aids to loveliness—and to the opera they must go in a gold and tinsel embroidered bag, or a silver pouch, or a rhinestone studded velvet bag! Metal cloth, pearl and rhinestone, beaded bags—in myriad colors—are here for her selection. (Priced from $2.95 to $23.75.)

EMBROIDERED SHAWLS

Opera would not be opera without a bewildering array of gorgeous shawls—just such shawls as these, of shining white, rich peach, turquoise blue, nile green, English red with vivid floral designs and long, swishing fringe! (Priced from $18.75 to $39.50.)

COSTUME JEWELRY

Like a song without an accompaniment is a lovely evening gown without its accompanying jewels! The mode of costume jewelry makes it possible for every gown to be matched, complemented with just the right necklace! Finely cut crystals of white and colors, shine with the lustre of real stones. Allen's shows chokers, opera chains, earrings, broulets, brooches in charming profusion!

EVENING SLIPPERS

White Satin Pumps, $12.50, that we will dye to match your evening gown—these are ideal for your opera ensemble.

Or perhaps you prefer the conventional Silver Kid Pumps, with their graceful heels, and their smooth, clean lines?

Rhinestone Buckles and Spans from $8.50 to $35

AS FOUR WOMEN HEAR IT

THE maritime romance between Miss Alice Stearns and Bernard de Sieyes, fostered by Father Neptune when the charming couple happened to cross the Atlantic as fellow passengers on the Rochambeau more than a year ago, reaches a happy climax at high noon on May 12, when they meet at the flower-bedecked altar in the Peachtree street residence of the bride-elect's parents, Mr. and Mrs. Harry Laurence Stearns. Their wedding is of international importance for, like his aristocratic fiancee, Mr. de Sieyes is lineally descended from the nobility of France, and his parents, the Marquis and Marquise de Sieyes de Veynes, continue to live in the ancestral chateau of the de Sieyes in the south of France, quite near to Nice, which has belonged in the distinguished family since the twelfth century. After graduating from Washington seminary, Gunston hall in Washington, D. C., and the fashionable Oaksmere school in Mamaroneck, N. Y., pretty Miss Stearns sailed for Europe with her sister, Mrs. Edgar Upton, and Harry L. Stearns, Jr., traveling for several months together, returning to Atlanta in the fall for Miss Stearns to make her debut at a brilliant reception at the Piedmont Driving club. That same season she was invited to join the Junior League, the exclusive organization which elected her sister, Mrs. Upton, as its president for two successive years. The popular bride-to-be served upon the league's executive board, being active in all of the league's activities, and she added her charms and graces to the "Junior League Follies," presented for several successive years to raise funds for philanthropic work.

A year ago last March when the Rochambeau sailed out of New York harbor for the coast of France, the ship's roster carried the name of Miss Alice Stearns, bound for Paris to meet her uncle and aunt, Mr. and Mrs. Eben George Russ; Mrs. Inman Sanders and Mrs. Rayburn Clay. Fate placed her at the table in the dining salon with Bernard de Sieyes, the young nobleman who was returning to the French capital after studying important business measures in America. The romance which had its beginning on the steamer, aided and abetted by glorius moonlit evenings spent on the promenade deck, continued to ripen into deeper love, and when the lovely Atlantan sailed for the United States late in the summer, she wore upon her engagement finger a platinum set diamond ring. Much of her charm she inherits from her lovely mother, the former Miss Alice May Wing, daughter of the late Mr. and Mrs. John D. Wing, beloved pioneer Atlantans, while the bride-elect is a great-granddaughter of the late Judge Cincinnatus Peeples, prominent Georgia jurist, and she is also related to the Cabaniss family on her maternal side. Her paternal ancestors came from distinguished New England stock, the Stearns family having been prominent in the history of the state of Maine for over 400 years. The Right Rev. John D. Wing, bishop of South Florida, and Henry Wing, of Atlanta, are her uncles, and Mrs. Eben George Russ, of New York, and Mrs. Ben Gantt, of Atlanta, are her aunts.

At seventeen years of age Mr. de Sieyes answered the call of France in the world war, serving under the tri-colored flag the entire duration of the war. He was enrolled in the Fourteenth Hussars, 111th regiment of infantry, French motors and the flying corps. One of his commanders was Nungesser, the daring Frenchman who lost his life last summer when he attempted the flight from France to America, his plane being lost at sea, and he belonged to Escadrille R-123, which located and destroyed "Big Bertha" when the Germans shelled Paris from a 70-mile range.

The groom-elect is highly educated, having at his command five or six languages, and he perfect English. Two of his brothers, Jacques and Jean de Sieyes, reside in New York and will meet the bridegroom when the Ile de France docks at the pier April 24, and accompany him to Atlanta for the ceremony.

The marriage will carry international importance on the social calendar and the newly-weds will sail for Brazil May 19, expecting to spend four months in South America. They will make their home in England where Mr. de Sieyes will represent a prominent European group of financiers, having many vareid interests.

THE arrival of Mr. and Mrs. William Kent Lownsbery, former residents of Richmond, Va., and very prominent in social circles in Virginia, to make their home in Atlanta, is quite an important factor in musical and business circles of the Gate City. Mrs. Lownsbery is an unusually talented musician, having studied quite seriously with Ernest Hutchison in New York, after graduating from the Peabody Conservatory of Music in Baltimore. Her maiden name, Miss Rita Powell, reveals the fact that she is a cousin of John Powell, the internationally known pianist and composer, who recently announced his engagement to Miss Louise Burleigh, author and theatrical director.

Mr. and Mrs. Lownsbery number among their most intimate friends Mr. and Mrs. Albert Sterner, the former being remembered as one of the notable artists visiting here when the city of Atlanta acepted the gift of Mrs. J. M. High, whose generosity made possible the High Museum of Art. They moved in aristocratic social and cultural circles in Richmond, enjoying an enviable position in the capital of the Old Dominion, the business affiliation of Mr. Lownsbery, as superintendent of the bonding department of the Constitution Indemnity company bringing about their transfer to Atlanta.

WHEN Miss Harriett Purdy Shedden became Mrs. Henry W. Grady, Jr., last evening, she was surrounded by the members of her sewing club as bridesmaids, a group of close friends who made their debuts together during the winter of 1924-25 and since that time have shared each other's every happiness, meeting once each week to perpetuate their association. The sewing club has never been honored with a real name, nor do the members always pass the time in sewing, but it is an excellent excuse for enjoying the friendships which have never suffered even a short lapse of time.

The prayer book used in the wedding service was carried by the bride's maternal grandmother, Mary Rawson Ray, at her wedding, and it was covered with ivory-tinted brocaded satin from the wedding gown of the bride's mother, Mrs. Robert F. Shedden.

Another interesting bit of sentiment surrounding the ceremony, was the employment of a narrow gold circlet, worn thin by constant use, which has been used by five generations of brides on her maternal side, and tied by the narrowest of white satin ribbons to the diamond-studded platinum band which Mrs. Grady wears under her engagement solitaire.

The tiny platinum watch surrounded by sparkling diamonds, adorning the slender wrist of the fair bride, was sent by a close friend of her father's, Harry Rockwell Purdy, of New York, whose name she bears. Mr. Grady's gift to his charming bride was a smart blue motor car from a well-known manufacturer, while a magnificent silver service given by the city of Atlanta to the late Henry W. Grady, Sr., grandfather of the groom, was among the treasured gifts of this interesting couple.

INTEREST follows Atlantans even when their influence goes into the making of social and civic projects in other climes.

For years Mrs. Basil M. Boykin stood for the best in the cultural and educational life of the city. As president of the Atlanta Woman's club, she invested herself completely in the city's interests and proved an inspiration for many forward movements for the common good. As president of the Woman's club of Miami Beach, Fla., where she has made her home for the past several years, the same forcefulness of ability which made for great usefulness here and finding additional expression through the activities of this Florida club.

If it be true that the head of a body directs its aims, surely credit is due this former Atlanta woman for recent accomplishments of the organization in Miami. The club has petitioned city council to establish a health bureau for Miami Beach. It has taken complete charge of the dance patio of Municipal Golf and Country club for the summer, entertainments there having been formerly conducted by the recreation department of the city and chaperoned by the club. The club has a library of 3,000 volumns which have been circulated 24,010 times since the establishment of the library in 1927. The facts were made known at a recent meeting of the club at which Mrs. Boykin presided.

MRS. FARNSWORTH DREW, who has spent a few weeks here, has again turned toward the north where, during the summer months, she finds lonely islands and wild seas to paint. At present she is at Cooleemee farms in South Carolina, painting spring landscapes and plantation folk. During her stay in Atlanta, in addition to the over mantle mural for Mrs. Archibald Davis, she executed a number of small portrait heads in charcoal, white paint and oil. Among the portraits were those of Louis Rucker, Knowles Davis, Miss Katherine Stanford and Mrs. Garringer, formerly Miss Martha Maddox, both of whom were former pupils of Mrs. Drew's.

ONE of those true stories which now and again find their way to the attention of Four Women reminds us that loquacity ceases to be a virtue in more cases than one.

Recently a gentle little lassie of 4, out riding with her mother and a group of friends, many of whom are well known here, listened at length to the endless conversation which somehow flows freely and artlessly between just such an animated group. There were many speaking at once. There was sparkling wit and the intermittent bursts of laughter which inevitably accompanies the light-hearted chatter of many minds.

Some discussed the neighbors; others made puns. Still others discoursed at length on the ice man and the maid.

"I want to go home." Our golden-haired little friend wriggled uncomfortably on the seat. She was unmistakably displeased.

"What is the matter, dear?" her mother wanted to know. "Are you tired?"

"No, I am not tired."

"Then what is it, dear? Do you feel sick?"

"No, I do not feel sick."

"Then what is it?" Mother was undoubtedly perplexed.

"I want to go where I can hear some silence."

A CREDITABLE criticism of "The Old Nick," by F. W. Bronson, was written by Mrs. John Knox for the March Junior League Bulletin is well worthy of publication and appears as follows:

"Now comes 'Old Nick' to take his place beside 'Mr. Sorrell' as the ideal modern father. Loving and lovable Nickolas Lord is far from our conception of the Victorian papa. He shares everything from high-balls to love affairs with his three sons. (And, by the way, the description of Manhattan cocktails, brandy and Chartreuse through the pages of this book make even staunch prohibitionists wet their lips.)

"Old Nick kindly stands by lending a helping hand to Eliot, Gilbert and Kevin—sacrificing when possible but never intruding. Tolerance and great sympathy are his most vital characteristics. That none of the sons measure up to the father is a disappointment to us, but they are all very real and worth almost all the trouble Old Nick takes to keep them happy.

"Anyone who is looking for something nice and agreeable to read on a 'home' night in front of the fire will be delighted with this book and its interpretation of the true meaning of fatherhood."

Foursome of Lovely Spring Brides-Elect

The above group includes four charming brides-to-be of the spring season. At the extreme left is Miss Mary Elizabeth Branon, lovely daughter of Mr. and Mrs. Thomas Avery Branon, whose engagement is announced today to James Cuthbert Crockett. Miss Martha Ellen Oakes, upper center, will become the bride of Ralph J. Conover at a beautiful ceremony to be solemnized June 9. At the extreme right is a lovely likeness of Miss Doris Thurmond, whose engagement is announced today to T. Bartow Ford, Jr., the marriage to take place in June. Miss Fay Marguerite McCown, lower center, is the attractive daughter of Mr. and Mrs. Robert J. Young. Her engagement, carried in today's Constitution, is announced to Harvey McRea Waldrip. Photo of Miss Branon by Brubacker; photo of Miss Oakes by Leonard and Co.; photograph of Miss Thurmond by Stephenson; Miss McCown's photo is the work of Thurston Hatcher.

Scabbard and Blade Will Give Dance At Club April 26

The annual formal military ball given each year by the Georgia Tech company of Scabbard and Blade will be given this year at 10 o'clock Thursday evening, April 26, at the Druid Hills Country club.

Chaperons for the occasion will be Mr. and Mrs. J. I. Miller, Dr. and Mrs. G. H. Boggs, Colonel and Mrs. E. D. Pearce, Dr. and Mrs. W. V. Skiles, Dr. and Mrs. M. L. Brittain and Judge and Mrs. Shepard Bryan.

Honor guests will be Major General R. P. Davis, Brigadier General A. G. Lott and the companies of Scabbard and Blade from Emory, Auburn, Tennessee, Georgia and Florida.

The dance committee is composed of Sy Savage, Pete Law, Tom Miller, Ruben Hood and Floyd Walton.

Fulton Rebekah Lodge To Sponsor Dance.

The degree team of Fulton Rebekah lodge will sponsor a benefit dance at Taft hall, city auditorium, Tuesday evening, April 17. Price of tickets is $1 per couple. Tickets may be bought at the door.

Drama League Will Sponsor Play Series at Erlanger Theater

"Romance," Edward Sheldon's dramatic masterpiece, featuring Helen Menken, popular Broadway star, to be presented Monday evening, April 16, at the Erlanger theater, will be the first of a series of spring and summer productions of the outstanding Broadway successes to be sponsored by the Atlanta Drama League, of which Mrs. A. Ten Eyck is president. The performance will be presented by the organization under the direction of Robert Williams and Fred Kohlmar, prominent producers. Miss Menken will be supported by Felix Krembs, prominent actor, and a company of eminent artists.

During the second week of the series Helen Menken will star in Maxwell Anderson's human comedy, "Saturday's Children" with Robert Williams, Felix Krembs and their associate players. "Saturday's Children" ran for one year at the Booth theater, New York city, and is now fulfilling a return engagement at the Forrest theater, New York city. It is an actor's theater production, an adjunct to the Actor's Equity association and has been acclaimed by press and public as the finest of the many plays that this organization has produced.

Miss Menken, the star of "Seventh Heaven," "The Captive," and other notable productions, which have been enthusiastically received, is an actress of unusual ability and charm and one whose work is characterized by an individuality that is refreshing. The Atlanta public will learn with interest of her approaching performance here.

Delta Sigma Delta To Give Dance At Country Club

Theta Delta chapter of Delta Sigma Delta fraternity of the Atlanta Southern Dental college will entertain at a formal dance Tuesday evening, April 17, at the East Lake Country club, in honor of the senior members of the fraternity who are spending their last year with the local chapter, and in commemoration of the close of the fraternity's forty-sixth successful college year in the leading colleges and universities of the country.

Two hundred fifty invitations have been issued to the college set of Atlanta and near-by towns. Music will be in charge of Rudy Brown and his orchestra.

The charepons will be Dr. and Mrs. S. W. Foster, Dr. and Mrs. T. P. Hinman, Dr. and Mrs. R. R. Byrnes, Dr. and Mrs. N. C. Poer, Dr. and Mrs. A. L. King, Dr. and Mrs. I. B. Sharp, Dr. and Mrs. Frank K. Boland, Dr. N. O. Tribble, Dr. Ralph Askin, Mr. and Mrs. J. C. Calhoun and Mr. and Mrs. E. C. Ray.

The alumni members here who are assisting the local chapter with the event are Dr. R. H. Johns, Dr. N. C. Poer, Dr. E. H. Hanna, Dr. R. B. Dillard, Dr. T. P. Hinman, Dr. G. W. La Fitte, Dr. T. P. Hinman, Jr., Dr. R. R. Byrnes, Dr. R. R. Stokes, Dr. E. C. Moore, Dr. L. W. Moore, Dr. T. B. Sharp, Dr. C. B. Pittman and Dr. A. E. Staley.

Party To Be Given For Tallulah Falls.

The North Peachtree Road Woman's club will sponsor its annual bridge party for the benefit of the Tallulah Falls school May 2, at 3 o'clock at the residence of Mrs. T. Clifton Perkins, 2 Sheridan drive. All desiring to attend communicate with Mrs. Perkins, phone Hemlock 3571-W.

Decatur Fine Arts Club Presents Opera.

The Decatur Fine Arts club meets in the ballroom of Hotel Candler Tuesday at 3 o'clock. The club will present the beautiful opera "Norma," interpreted by the gifted reader, Mrs. W. C. Jarnigan, and the principal arias will be sung by Atlanta's favorite soprano, Miss Margaret Battle, with Miss Helen Battle at the piano.

Mrs. George Hinman To Talk on Art.

An illustrated talk on art, by Mrs. George Hinman, will be a feature of the April meeting of the woman's division, chamber of commerce, Monday evening, April 16, at the Chamber of Commerce building.

NATURE'S RIVAL

The Correct Foundation For Every Figure.

NEW INNER BELT GIRDLE

Here's a new model, showing brassiere and girdle in one, with lightly boned inner belt.

$5 $7.50 $10

Bandeaux

$1.00 to $4.00

Dainty lace forms this bandeau brassiere which is worn with its companion garment, the

Garter Belt

$1.50 to $3.50

Circle Sash

$3.50 to $16.50

Its fit is perfect—its comfort a delight! You'll find the circle sash one of the most satisfying of foundation garments that you have ever worn!

Third Floor

J. P. ALLEN & CO.

"The Store All Women Know"

Peachtree at Cain | WAlnut 6212

---A Summer Mode by Dan. Palter

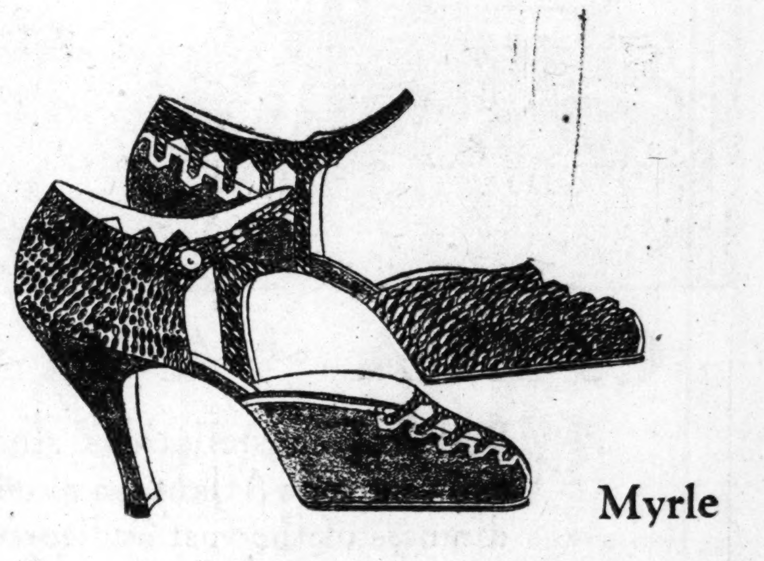

Myrle

WHITE JADE plays the lead in summer shoe tones . . . a neutral kid developed with genuine python. Other combinations of blue kid and blue lizard, beige kid and lizard, black ooze and grey lizard, red ooze and red lizard, green ooze and green lizard. An achievement in any of its guises!

$22.50

—RICH'S, STREET FLOOR

Mail Orders Accorded Prompt Attention

M. RICH & BROS. CO.

Airy HATS for Opera Matinees

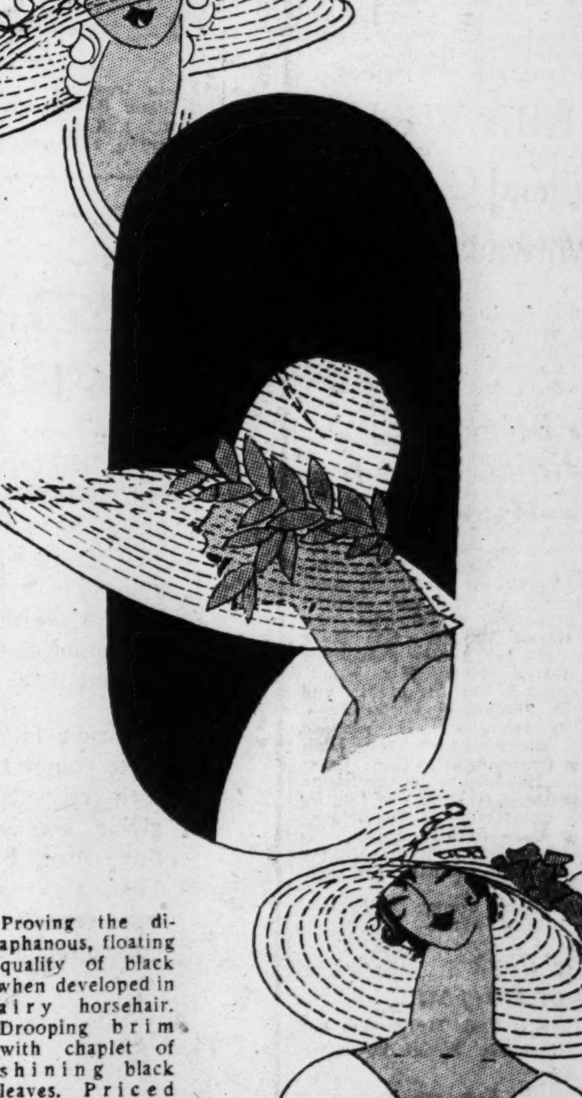

Lacy hat of evanescent horsehair braid . . graciously widening its brim for afternoon. Wistaria-colored garlanded with flowers. Priced $15.

Proving the diaphanous, floating quality of black when developed in airy horsehair. Drooping brim with chaplet of shining black leaves. Priced $15.

Sunkist yellow hat of horsehair that widens its scope to include a lovely wreath of yellow camelias. Made for opera matinees or the summery afternoons to come. Priced $15.

THE FRENCH SALON, MILLINERY DEPT.
—RICH'S, THIRD FLOOR

rich's

Miss Doris Thurmond To Wed T. Bartow Ford, Jr., in June

Of cordial and sincere interest to a wide circle of friends throughout the south and east is the announcement made today by Mr. and Mrs. Albert Kenneth Thurmond of the engagement of their eldest daughter, Doris, to T. Bartow Ford, Jr.

Miss Thurmond is a graduate of the Girls' High school, later attending Columbia university, New York. During her course of study she pursued the field of chemistry, histology and laboratory technic and for the past three years she has been associated with the pathological laboratories of Emory university and the Albert Steiner clinic of Atlanta. She also holds a PhG. degree in pharmacy and a license to practice in Georgia.

On her maternal side she is the daughter of the former Harriet Jane Eubank, and the granddaughter of Joseph Edward Eubank, well known and beloved pioneer of Atlanta, and the late Mrs. Sarah Claiborne Eubank.

On her paternal side she is the granddaughter of Mrs. Nancy Fryer Thurmond and the late Meredith Thomas Thurmond, of Barnesville, Ga.

The bride-elect has enjoyed wide popularity in the social and professional circles of the south.

Mr. Ford is the eldest son of Mr. T. Bartow Ford. His mother was before her marriage Miss Marie Markham, a popular belle of Columbus, Ga. His father, a former resident of Marietta, is chief engineer for the Punta Alegra Sugar company, their headquarters being in Havana, Cuba.

The groom-elect was graduated from the Boys' High school and later attended Georgia Tech, where he received his B. S. degree in engineering chemistry with the class of 1926. He was a popular member of the Cotillion club, the Marionettes, while attending Tech and is a member of the Kappa Alpha fraternity.

Since his graduation he has been connected with the Atlanta office of the Dorr company, chemical engineers of New York city.

Mr. Ford is a Mason and is actively interested in the DeMolay, Boy Scouts and other boy's work organizations.

The marriage of Miss Thurmond and Mr. Ford will be an interesting event of June.

League of Women Voters Takes Part in Convention Here

The Georgia League of Women Voters, through its president, Miss Eleonore Raoul, has been represented at both the P.-T. A. and the Georgia Education association conventions. Miss Raoul spoke at the opening session of the state P.-T. A. convention. The league was also represented at the citizenship session of this convention. Miss Raoul spoke on the "Place of Education in the League Program" at the meeting of the Georgia Educational association.

She said that the League of Women Voters would have the public school education fit the youth of America to live helpfully and effectively in self-governing communities and explained the program of the local leag in regard to local conditions.

Emory Political club lectures by state department heads include Dr. M. L. Duggan's address, "The Department of Education in Georgia," April 20, held at 7 o'clock in room 213, Law building. Information about the Political Science club may be obtained by calling Emory university.

Two members from the Atlanta league attending the national convention of women voters in Chicago include Mrs. R. L. Thurman, former president of the Atlanta league, and Miss Elonore Raoul, director. Delegates from other parts of the state will be: Mesdames Wellington Stevenson, Neal Hartley, Lamar Rutherford Lipscomb and Miss Sally Fanny Gleaton.

The voters' service, instituted by the National League of Women Voters in cooperation with the National Broadcasting company, will present a program Tuesday, April 17, at 6 o'clock.

Mrs. Edith Nourse Rogers, republican, from Massachusetts, will speak upon "Domestic and Foreign Trade Development Under the Republican Party," and Mrs. Mary Norton, democrat, from New Jersey, will discuss "A Democratic View of National Issues." The talks come from WRC, Washington, and will be taken up by 23 stations. Atlanta audiences find that WSM, Nashville, is the best station for this city.

Junior Chamber To Give Dance At Country Club

The junior chamber of commerce will entertain at an informal dinner-dance Wednesday evening, April 18, at East Lake Country club, at 9:30 o'clock. Music will be rendered by one of the most popular dance orchestras in the city.

The committee in charge of the dance are Joe W. Ray, chairman; Luther S. Turman, vice chairman; Gus Glander, Roy Freeman, George B. Yancey, E. M. Stubinger, M. W. Middleton, Jesse Webb, Jim Golden and J. N. McDonald. Chaperons for the dance will be Mr. and Mrs. Milton Dargan, Jr., Mr. and Mrs. Philip Alston, Mr. and Mrs. William Candler, Mr. and Mrs. Horace Russell, Mr. and Mrs. Ben S. Barker, Mr. and Mrs. Henry W. Davis, Mr. and Mrs. J. H. Lambert, Mr. and Mrs. D. C. Owen, Mr. and Mrs. Dudley Glass, Mr. and Mrs. L. H. Beall, Mr. and Mrs. G. C. Bowden, Milton W. Bell and Mr. and Mrs. J. S. Kennedy.

Miss Branon and Mr. Crockett Will Wed at June Ceremony

The announcement made today by Mr. and Mrs. Thomas Avery Branon of the engagement of their daughter, Mary Elizabeth, to James Cuthbert Crockett, is of wide social interest, the marriage to be solemnized Saturday, June 2. With her parents, the lovely young bride-elect moved to Atlanta seven years ago from Greensboro, N. C., and since coming here for residence she has made a wide circle of friends. She attended the Girls' High school before graduating from Woodberry Hall. She completed her education at the Greensboro college in Greensboro, N. C. Miss Branon possesses an exquisite soprano voice, having studied voice for the past five years. The attractive young bride-to-be is a representative of prominent North Carolina families, her mother having been before her marriage Miss Etta Aldred, member of a distinguished North Carolina family.

Mr. Crockett is the son of Mr. and Mrs. Joseph Cuthbert Crockett, of this city, who are numbered among Atlanta's leading citizens. Mrs. Crockett was before her marriage Miss Lorena Adams, daughter of the late Absolum Q. Adams, who was prominently identified with the development and growth of Atlanta.

The popular goom-elect received his education at Riverside Military academy, Mercer university and Oglethorpe university. He is a prominent alumnus of the Pi Kappa Phi fraternity and is well known in Atlanta's insurance circles.

Atlanta Chapter, U.D.C. To Hold Memorial Exercises April 17

On Tuesday, April 17, at 2:30 o'clock at the chapter house, corner Juniper and Sixth streets, the Atlanta chapter, United Daughters of the Confederacy, will honor the members who have died during the past year in a memorial exercise, Mrs. Stafford Seidell, president, presiding. Mrs. Cleve Webb, vice president, will be in charge of the memorial hour, paying tribute to the late Mrs. Walter Scott Beall, Mrs. Jos A. Sasser, Mrs. Mary B. Freeman, Mrs. H. L. Mayson, Mrs. Julia Synes Taylor, Mrs. E. L. Connally, Mrs. Madison Bell, Mrs. Emma W. Ballew, Mrs. W. M. Barton, Mrs. Alice Renard, Mrs. T. H. Lathan, Mrs. Sam D. Jones and Mrs. Mary Butt Griffith. Mrs. G. E. Cooper, chairman of music, has arranged a musical program befitting the occasion.

The presidents of the Margaret A. Wilson chapter, Helen Herzburg, and Martha Wyly Carmichael, president of the Julia Jackson C. of C., will place the flowers for these deceased members in the wreath of memory. Mrs. Raymond Christian will be in charge of the patriotic music and three veterans will present the flags to the organization, marching by the strains of "Dixie." Dr. Joseph Jacobs will tell the organization about the new hospital that is soon to be another of Atlanta's valued assets. Those giving reminiscences of their ancestors who fought in the war between the states are: Mrs. Edward G. Warner, a past president of the organization; Miss Kathleen Mitchell and Mrs. C. P. Bird. Mrs. Bird will read a letter to her father from Colonel A. J. West, which will be of much interest to the members. Mrs. Lester Hyatt and Mrs. W. L. English will serve refreshments. There will be a report from the nominating committee, Mrs. G. E. Cooper, Miss Lillian Henderson, Mrs. W. L. Englis, Mrs. M. O. Nix and Mrs. John E. Dance.

Speakers Announced For LaGrange College.

Announcement has been made of the speakers for commencement at LaGrange college as follows: Saturday, May 26, 11 o'clock, address to the alumnae association by S. C. Dobbs, of Atlanta; Sunday, May 27, 11 o'clock, commencement sermon by the Rev. R. C. Cleckler, pastor of First church, Rome; Monday, May 28, 11 o'clock, baccalaureate address by A. W. Cozart, of Columbus.

Opera-- in two words: METROPOLITAN and—MUSE'S

The Stage—Metropolitan!

The Brilliant Audience—Muse's!

The Gowns—
The Wraps—
The Footwear—
The Hosiery—
The Millinery—
The Accessories—
—Muse's

Muse's

Mr. Ben Solomon
Editor "Camper and Hiker"
Lecture Monday 3:30 O'Clock
Tea Room

Camping Idea

—Mr. Solomon is a well-known authority on physical education, in Atlanta for the Physical Educators' Convention. In addition to being editor of "Camper and Hiker," Mr. Solomon is also president of the Associated Hikers' Club of America, former director of Camp Highland, N. Y., physical instructor of N. Y. University Summer School during the past summer, etc.

Dr. Willis Sutton
Will Introduce Mr. Solomon

Return Engagement
M. Roussey
French Chef
All Next Week
Lectures 3 O'Clock Daily

—You and your friends are cordially invited to attend a series of five lectures by M. Roussey, whom we have been able to secure for return engagement.

—M. Roussey comes with an entirely new set of menus—a different one each day.

Menu for Monday
Healthful Vegetables!

Vegetable (Vitamines A.B.C.)
Combination Vegetables (Louisiana)
Baked Sweet Potatoes
Carrots with Drawn Butter and Parsley
Baked Irish Potatoes
Cabbage Creole
French Drip Coffee

—M. Roussey is a past master of French and Creole cooking—and each of his menus contain some of these delicious dishes.

School Room,
Fourth Floor

M. RICH & BROS. CO

1872—Established—1872 1928—56th Anniversary—1928

REGENSTEIN'S
56th Anniversary

6—Great Days of Values April 16, 17, 18, 19, 20, 21st 6—Great Days of Bargains

FIFTY-SIX YEARS IN ATLANTA—Your own home store, every department owned and operated by Atlanta capital and Atlantans. Our continued success of fifty-six years in the same business is due to the loyalty and satisfaction of our many friends and customers.

REGENSTEIN'S ANNIVERSARY SALES have always been one of the great events of the year to thousands of satisfied customers. NEVER HAVE WE HAD A SALE LIKE THIS SO EARLY IN THE SEASON. Come Monday and every day this week and buy your needs for the Spring and Summer season.

350---Exclusive Hats---350
ONE DAY—MONDAY ONLY

1/2 Price
Formerly $12.50 to $35—Monday Only
$6.25 To $17.50

1/2 Price
Formerly $12.50 to $35—Monday Only
$6.25 To $17.50

YOUR choice of 350—our best French room hats. New York models and our own exclusive creations. Small, medium and large shapes of Ballibuntl, Baku, Sisol, Bangkok, Leghorn, Hair and fancy braids. Tailored, embroidered and flower trimmed. This half-price sale is a rare opportunity as we have never had such a sale so early in the season. OUR ENTIRE FRENCH SALON DEVOTED TO THIS SALE.

HANDBAGS

New Bags
A Wonderful Collection
$4.56
Values To $12.50

Fine quality leathers, silks and Beauvois bags. A special purchase, including many of our regular stock which sold as high as $12.50. You will enjoy buying these beautiful bags at this low price MONDAY.

COSTUME Jewelry
1/3 Off

Practically our entire stock of beautiful Costume Jewelry at 1-3 off regular prices.

Fine Chiffon Hose
Very Sheer Picot Top
$1.95 Pair

Regular $2.95, $3.95 and $5.95 quality—very slight irregulars. A wide range of desirable shades.

Sizes 8½ to 10

SILK SCARFS
$1.56, $1.95 and $2.56

Georgette and Crepe de Chine Scarfs—Triangles, Squares, Rectangulars—All worth much more than sale prices.

NOVELTY JEWELRY
98c
Values Up To $3.95

A large purchase of new Jewelry for this sale—chokers, necklaces, festoons, bracelets, brooches and earrings.

SPANISH SHAWLS
$9.56 Up

Spanish Shawls heavily embroidered and deep fringed shawls. In beautiful colors for the opera.

YOU WILL FIND ON CENTER TABLES MANY OTHER LOW-PRICE ITEMS, NOT ADVERTISED. ASK FOR THEM!

Georgia Woman's Christian Temperance Union

President, Mrs. Marvin Williams, 602 Moreland avenue, N. E., Atlanta; vice president, Mrs. Dudley D. Smith, Eastman; corresponding secretary, Mrs. W. G. Cotton, Box 1146, Columbus; recording secretary, Mrs. J. L. McGarity, Monroe; treasurer, Miss Josephine Hammond, Monroe; advisory, Mrs. Mary Harris Armor, LL.D, Tate; editor Georgia W. C. T. U. Bulletin, Mrs. August Burghard, 431 Johnson avenue, Macon; field secretary, Mrs. Florence Ewell Atkins, Milledgeville; headquarters secretary, Miss Ruby Rivers, Macon National Bank building, Macon; evangelist, Mrs. W. F. Mott, Dublin; director of music, Mrs. Annie Laurie Cunyus, Cartersville; director of publicity, Mrs. August Burghard, 431 Johnson avenue, Macon; assistant, Mrs. W. H Preston, 121 Georgia avenue, S. W., Atlanta; legal adviser, Mrs. Bettie Reynolds Cobb, Carrollton. District Presidents: First, Mrs. C. O. Mordecai, 1003 E. Waldburg street, Savannah; second, Mrs. Frank T. Brown, Cairo; third, Mrs. B. E. Hearn, 909 South Lee street, Americus; fourth, Mrs. M. J. Stone, 635 Twenty-first street, Columbus; fifth, Mrs. O. L. Taylor, 1343 Highland avenue, Atlanta; sixth, Mrs. D. A. Warlick, 109 Appleton avenue, Macon; seventh, Mrs. I. W. L. Brown, Cartersville; eighth, Mrs. B. B. Perry, Monroe; ninth, Mrs. John Epperson, Canton; tenth, Mrs. Hattie Rogers, Sandersville; eleventh, Mrs J. O. Ward, Blackshear; twelfth, Mrs. M. C. Purcell, Cochran.

Mrs. Armor Accepts Invitation To Speak in Switzerland

State Editor.

Mrs. Mary Harris Armor, of Tate, peerless prohibition orator of Georgia and the United States, has accepted the invitation to be one of the speakers at the congress of the World's Woman's Christian Temperance Union in Lausanne, Switzerland, July 26 to August 2, 1928. The national W. C. T. U. of fifty-one countries are federated in the world's W. C. T. U. Georgia will have signal honors at this gathering since Mrs. Armor will be a speaker and one of the United States' delegates from Georgia. Other United States delegates from Georgia who will represent the United States of America will be Mrs. W. T. Walker, of Savannah; Mrs. Catherine Cochran, of Thomasville; Mrs. D. A. Warlick, of Macon; Mrs. C. P. Parker, of Atlanta, who have already booked and paid their fee, traveling in the Mrs. Mary Harris Armor tour, personally conducted by the Brownelles, of Tuscaloosa, Ala.

Delegates to Tour Europe.

The Armor party sails from New York June 23 on the Lapland, and returns on August 24 on the Adriatic. They will visit France, Italy, Switzerland, Germany, Belgium, Holland and England, seeing the most worthwhile things and places, in the most convenient and comfortable way. Not a care about the detail of the journey. Mrs. Armor wrote: "This is a limited party, but there are several berths still unengaged, if others would like to join us, they should notify me."

World's W. C. T. U. President.

Miss Anna A. Gordon, Evanston, Ill., president of the World's W. C. T. U., wrote: "A joyous Easter greeting to you! At the return of the blessed Eastertide, how true it is that a new determination is born within our souls. During 1928 in several of our auxiliary countries, mighty struggles against the liquor traffic will take place. God grant they may be crowned with victory. In every land the Son of God goes forth to win peace and protection for the home and the child. With the 'world in our hearts' we follow in His train to help make 1928 a grandly victorious year—a year in which we shall have the high privilege of helping crown Him Lord of all. The preliminary program announcements for Lausanne will soon be available for publication. Already we have the cheering assurance that on the opening day of the congress thirty of our family o fnations will answer to roll call. We shall use the word 'congress' rather than convention because in Switzerland the public will thus better understand the character of our gathering.

"We are especially happy that our auxiliaries in the eastern hemisphere will be represented, not only by delegates from the Orient, but also by large and influential delegates from South Africa and Australia. From South Africa we shall welcome our vice president, Miss Emilie Solomon, and also the new national leader of South Africa's white ribboners, Mrs. Ennals, with other gifted officers and delegates.

"Again as at Edinburgh, we shall delight in the presence of many Australian white ribboners who will journey half way around the world to enjoy the fellowship of our week together. Mrs. Evelyn Strang, the new president, will have with her some of Australia's finest W. C. T. U. leaders.

Meet at Lausanne University.

"Our congress meetings are to be held in the hall or aula of the Lausanne university—a most appropriate environment for the discussion of our educational program. We hope to assemble an attractive exhibit, a prominent section of which shall be devoted to displaying the food uses of fruits.

"'Salle Splendide,' the largest auditorium in Lausanne, has been engaged by our hostesses for the popular meeting on Monday night, July 30, our joyous festival of the nations when a representative from each delegation gives a two-minute speech for her country. We entreat each comrade who lives in a country that has a characteristic national costume to bring with her for this spectacular occasion as picturesque a dress as possible."

Day of Intercession.

Miss Gordon ended her letter with a call to prayer as follows: "It is our earnest desire that all local white ribbon societies throughout the world, shall observe the opening day of our congress—Thursday, July 26, as a day of intercession. Pray fervently that through this triennial meeting a mighty spiritual awakening may come to our membership and to all the nations. Pray that the hearts of those who gather in Lausanne may devoutly seek God's guidance and be filled with the power of His spirit.

"We rejoice in the encouraging news coming to us from every section of the world. We deeply appreciate the blessed faithful activities of our white ribboners everywhere." More than 200 American delegates have booked to sail June 30 for the congress, with Mrs. Margaret C. Munns, the world's treasurer, as chairman of transportation.

Health and Prohibition.

Mrs. W. P. King, of Athens, state W. C. T. U. director of the health department, has sent every local W. C. T. U. a supply of health literature to be used in the cooperative health program in May. The current Georgia W. C. T. U. bulletin carries a list of health leaflets, songs, posters and playlets for adult, young people and children's programs and general distribution. The national W. C. T. U. is stressing two main lines of activity; one is legislative, the use of the force of the ballot; and the other is educative, the use of that subtle force which results from the wide dissemination of knowledge. The national W. C. T. U. has a rich and abundant literature for the creation of public sentiment, and Mrs. King truly declares that "the health department has its full share," and urges, "let's make the use of our literature this year sharp and spirited." Mrs. King is also the president of the Athens W. C. T. U., and it is making rapid strides forward under her leadership. One of the most recent accomplishments was the securing of 662 total abstinence pledges in the schools after the distribution and study of W. C. T. U. leaflets.

Anti-Narcotic Program at Athens.

When Mrs. J. R. Styles entertained the Athens W. C. T. U. at the Princeton hotel on Wednesday afternoon, Mrs. J. D. Underwood, director of the anti-narcotics department, presented the following program: Scripture reading, Ephesians 6:10-13; Reading the state narcotic law, Mrs. C. R. Allen discussed the Harrison narcotic act and its operation; Mrs. Hammond Johnston's subject was "Smoking and Preparation for Life as a High School Student Sees It," and Mrs. W. P. Martin talked on "The Gospel of Pain," and Mrs. Theodore Rumble on "Dopeville Road," Mrs. J. C. Logan spoke from the topic, "Tell the World It Is Not Inherent With True Greatness to Drink and Smoke." Mrs. Otis Latham gave "Facts About Mariajuana." Three Loyal Temperance Legion boys and two girls gave a playlet, "Pals of Paul's."

The announcement of Mrs. O. G. Hollman, the Cairo Union Signal agent, that Cairo is a light line union adds another to the growing list of unions subscribing for The Union Signal, the national W. C. T. U. paper, for a missionary or some one in a foreign country, and contributing five dollars to the world's W. C. T. U. work. Cairo union has reached its Union Signal goal of one-sixth of its members Union Signal subscribers. The union has more than 100 paid members.

a treat to ear and eye alike .. this .. SMART New Model!

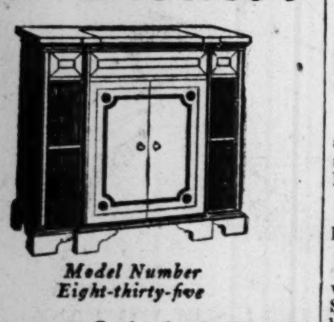

Model Number Eight-thirty-five

THE newest Orthophonic Victrola is beautiful in design and most unusual in performance. The dark walnut-finished cabinet holds a complete set of de luxe Record Albums, bound with richly colored leather backs. These are on shelves in plain view.

The musical reproduction *duplicates* the art of the singer or player. The effect of realism is absolutely convincing.

We have this striking new model at our store. Come in—see it—hear it play—today! It's worth the trip.

BAME'S
107 Peachtree
Oppo. Piedmont Hotel

Social Items

Miss Nanette E. Harris, of Augusta, is the guest of Hrs. Lillian B. Faulkner and Miss Anne Faulkner.

***

Miss Margaret Mahoney returns Sunday to Sweetbriar college in Virginia, after spending the spring holidays with her parents, Mr. and Mrs. J. A. Mahoney. Miss Mahoney graduates from Sweetbriar in June.

***

Mrs. Phil Davis, principal of Royston High school, has been in Atlanta as a guest of Henry Grady hotel for a few days in attendance upon the sessions of the Georgia Educational association.

***

Mr. and Mrs. Foster Hume, formerly of Nashville, Tenn., are now living at the Georgian Terrace hotel.

***

Mrs. William Tellam has left for a visit to Palm Beach, Fla., where she will be the guest of her cousin, Mrs. J. G. Bennett.

***

Mr. and Mrs. Tom Johnson will leave Sunday for Birmingham, Ala.

***

Miss Minnie Peeples, of Lawrenceville; Mrs. H. G. Hutchinson, of Senoia, and Mrs. O. S. Sasser, have been the guests of Mr. and Mrs. H. B. Sasser, on Highland avenue, during the recent session of the North Georgia conference of the Woman's Missionary society.

***

Mr. and Mrs. Wade H. Davis and their guest, Mrs. Maggie T. Wilkes, of Dawson, have returned from Charleston, S. C., where they visited Magnolia and Middleton Gardens.

***

Miss Frances and Constance Spalding are visiting friends in Washington, D. C.

***

Mr. and Mrs. Smith D. Pickett and Miss Evelyn Branch have returned from a ten days' stay at St. Simmons island.

***

Mrs. Trox Bankston, of Covington, president of the Georgia division, U. D. C., and Mrs. Oscar McKenzie, of Montezuma, first vice president general, will be honor guests in Athens Tuesday, April 17, at a tea given by Mrs. Thomas W. Reed, Mrs. Edwin D. Pusey and Mrs. Cobb Lampkin, at the latter's home on Milledge avenue. Mrs. Bankston and Mrs. McKenzie will also be honored with a luncheon at the Georgia State Teachers' college.

***

Mr. and Mrs. J. M. B. Bloodworth, their son, Bartow, and their mother, Mrs. A. E. Dimmock, left Saturday for a trip to Savannah and Valdosta.

***

Mrs. J. B. Huff, of Fort Worth, Texas, arrives Wednesday, April 18, to be the guest of her sister, Mrs. George Hiles, at her home, 1475 Lanier place. Mrs. Huff, who was before her marriage Miss Stella Hogg, of Senoia, has many friends in the city who will extend her a cordial welcome.

***

Mr. and Mrs. Llyle McCarty, of Chicago, formerly of Atlanta, arrive Monday to be the guests of Mr. and Mrs. Earl Wise in the Grenada apartments on West Peachtree street.

***

Miss Ruth Murphy and Mrs. O. G. Murphy, Jr., of Shawmut, Ala., are the week-end guests of Mrs. W. G. Huguley in Morningside.

***

Miss Frances Bodeker returned to her home, 1176 St. Louis place, Saturday, following an operation for appendicitis at a local sanitarium, and is much improved.

***

Mr. and Mrs. H. A. Irwin, 2282 Oakview road, announce the birth of a son, Harry Alexander Irwin, Jr., April 11.

***

Mr. and Mrs. Henry B. Griffin left Saturday for Havana, Cuba, where Mr. Griffin will attend the convention of the Life Insurance Company of Virginia. They will be guests at the Sevilla Biltmore hotel.

***

Mr. and Mrs. Everett N. Brown have returned from Charleston, S. C., where they visited the Magnolia Gardens.

***

Miss Nell Sims, who has spent the past winter in New York, returned home Friday.

***

Miss Frances Boykin has returned from West Point, N. Y., where she spent the Easter holidays with her cousins, Colonel and Mrs. W. H. Chambers. Miss Boykin was among the popular belles attending the holiday gaieties at the United States military academy.

***

Mr. and Mrs. Pratt Adams, of Savannah, are guests at the Biltmore hotel.

***

Mrs. Walter Waitt is ill at her home on Cleburn Terrace.

***

Sidney Edmonds has returned to Harvard after spending the week with his aunt, Mrs. Stewart McGinty, on Juniper street.

***

Mrs. J. E. Bracklen and Mrs. E. A. Enloss, of Fort Benning, are registered at the Biltmore hotel.

***

Mr. and Mrs. A. C. Land and Mr. and Mrs. W. F. Lowe, of Maplewood, N. J., are at the Georgian Terrace.

***

Mesdames Bun Wylie, John M. Slaton, Robert K. Rambo, J. W. Smith and Charles Rice left Saturday for Washington, D. C., to attend the National D. A. R. congress and will spend the forthcoming week at the Willard.

***

Mrs. E. T. Curtis, of Warm Springs, is at the Georgian Terrace.

***

Mr. and Mrs. J. A. Fitzpatrick, of Philadelphia, are at the Georgian Terrace.

***

Mrs. Sara Cooper Bowen, piano teacher of Royston High school, arrived Thursday to be present at the meeting of the Georgia Education association.

***

Mr. and Mrs. Telfare Hodgson, of Sewanee, Tenn., and little daughter, Alice, are spending a few days with Mr. and Mrs. Robert E. Hodgson at their home on Oxford road.

***

Mrs. Roscoe Hearn has returned from Washington, D. C., where she spent the past four months in her apartment at 2400 Sixteenth street. She also visited her sister, Mrs. Howell Woodward, in New York. Mrs. Hearn leaves the latter part of April for New York to join Miss Rosalie Howell, and they will sail May 4 on the Republic to spend six months in Europe, making Paris their headquarters, and will visit interesting points on the continent.

***

Mrs. Drury Powers leaves Monday for Washington, D. C., where she will attend the national D. A. R. congress, after which she will visit her daughter, Mrs. E. P. Earnest, in Philadelphia, Pa.

***

Mr. and Mrs. Randolph Bynum announce the birth of a daughter Thursday, April 12. Mrs. Bynum was formerly Miss Polly Hearn.

Mr. and Mrs. P. A. Megahee have returned home after spending two months in New York.

***

Mr. and Mrs. Julius Lennard Lois Lennard and Julius Lennard, Jr., are spending several days at Nashville, Tenn.

***

Mrs. M. F. Kirby, of Charlotte, N. C., is the guest of Mr. and Mrs. W. C. Kirby.

***

Mr. and Mrs. Hugh Trotti, Louise Trotti and Dr. Crouch are visiting the Magnolia Gardens at Charleston, South Carolina.

***

Mr. and Mrs. E. B. Sutton, entertained the Mr. and Mrs Bridge club Saturday night at their home on Ponce de Leon avenue.

***

Mrs. Burkhalter and Miss Eloise Burkhalter, of Warrenton, Ga., are the guests of Mr. and Mrs. T. C. Trippe.

***

Mrs. Rembrant Smith, of Washington, Ga., was the guest of Mrs. A. H. Wilson last week.

***

Mrs. Dan Neel will entertain the Sycamore Street Bridge club Thursday at her home on Ponce de Leon avenue.

***

Mrs. Wade Durham will arrive from Woodville in 10 days to visit Mr. and Mrs. Paul C. Smith.

***

Mrs. Malcolm Wilks was hostess at a tea at her home on Wilton drive, Thursday afternoon, in honor of Mrs. Betty Wilks, of Greenville, S. C., who is spending several weeks with her.

***

Mrs. A. H. Wilson is visiting the Magnolia Gardens.

Social Notes From Brookwood.

Mrs. Charles Mathis, of Norcross, visited her sister, Mrs. Rina Stone, on Peachtree road last week.

J. E. Echols and brother, Onar Echols, of Atlanta, visited their father in Americus last week.

Mrs. Helen Upshaw returned Tuesday from a three months' visit to Miami.

Miss Odessa Richards, who leaves soon to make her home in Marietta, was given a surprise party Monday afternoon. Those present were Misses Bitsie Martin, Sarah Martin, Mildred Sykes, Mary Frances Layton, Violet Wehunt, Elizabeth Layton, Gertrude Richards, Elizabeth Tapp Margaret Taft, Jesse Stubbs, Felton Lancaster, Carmon Kinzey, Ralph White, Frank Hamrick and Horace Williams.

EXPERT DIAMOND SETTING
WATCHES
CLOCKS
JEWELRY
REPAIRED

E. A. Morgan
Jeweler
119 Hunter St., S. W.
There is economy in a few steps around the corner.

Pumps for The Opera
$7.50

A truly wonderful selection of pumps to match your individual costume.

Silver Kid, Glossy Black Patent, Black Satin or White Satin Dyed to Match Your Costume

Complete assortment of Buckles—Cut Steel, Rhinestones or French Beaded—**$1.50 to $4.00.**

Sizes 2½ to 8—AAAA to C Widths

The Mirror Quality Footwear
76 Whitehall St.

There's Something in a Name—Chamberlin-Johnson-DuBose Co.

Making a Drive for 500 New Accounts in the Furniture Department

Spring Furniture Sale

Club Payment Plan 10% Cash--10% Monthly

500 new accounts for our furniture department during the month of April. In order to secure these new accounts we have made **Drastic Reductions** in our Prices! We invite comparison on our original low prices. Quality for quality, we guarantee our original prices to be as low as any store in the South. We invite old and new customers to take advantage of our **Club Payment Plan of 10% cash and 10% Monthly** on purchases of $50 or more.

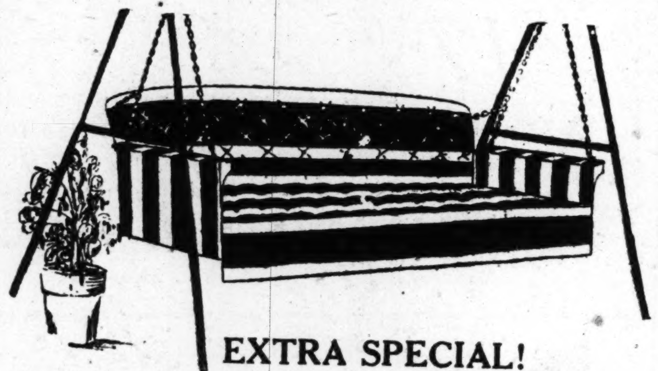

EXTRA SPECIAL!

Couch Hammocks

The Couch Hammock as pictured, complete with stand, in orange stripe and blue and grey stripe are priced specially for the Spring Sale at... **$19.95**

Others up to $110

Living Room Suites

$350 Living Room suite, in beautifully hand-carved Birch frame. A brand new arrival, done in Taupe Mohair, with reversible cushions and inside back in genuine frieze. At the original price, one of the most beautiful suites we've ever had in our store—spring sale price **$305**

$575, solid mahogany, hand-carved. Living room suite, in the store less than a week, one of the most exquisite designs we've shown and a wonderful piece of quality merchandise—davenport and club chair in Rose Taupe Mohair, inside and out—with the loose spring cushions reversible in a very fine quality of Linen Frieze—Spring sale price... **$515**

Living Room Group

The sofa as pictured, covered in black sateen, is a Lawson design, with spring-filled back and loose cushions, the base being of full web construction. A soft, luxurious, stylish piece. Spring sale price **$74**

The low back, Occasional Chair, as pictured, is a solid Birch Chair with genuine walnut arms. Seat and back are done in a beautiful grade of tapestry. Six patterns to select from. Spring Sale price **$13.75**

The Coxwell chair, as pictured, is a solid mahogany, loose cushion chair covered in a beautiful grade of tapestry, 8 patterns, with the outside back in Taupe Velour. A large, roomy, comfortable chair. Spring Sale price **$39**

Dining Room Suites

$190 Walnut Veneered Dining Room Suite, 10 full pieces. An extra fine quality, featuring a pedestal Dining Table and White Oak linings in the sideboard, china cabinet and serving table. The 5 and 1 chairs have tapestry seats. Spring Sale price **$149**

$581, Berkey & Gay Dining Room Suite, in beautiful modern Spanish design. 10 complete pieces in fine selected walnut with panels hand decorated. Very specially priced in the Spring Sale at **$389**

$318, Burl Front Walnut Dining Room Suite, one of the new Spring arrivals, lined throughout with white oak. The full 10 pieces are specially priced at **$248**

$581, Crotch Mahogany Dining Room Suite, one of the newest Duncan-Phyfe designs. The 10 pieces complete are said to be one of the handsomest new suites shown at the January market and is a wonderful value in our Spring Sale for **$521**

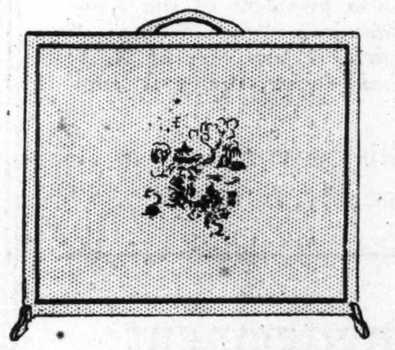

Wall Board Fire Screen as pictured here

In Green, Red and Black. Japanese Decorated Spring Sale Price **$5.95**

Bed Room Suites

$372, Grand Rapids, Walnut suite consisting of bed, dresser, toilet table, chest of drawers, bench, chair, night table—Spring sale price **$300**

$448, Grand Rapids, colonial, 4 poster design Bedroom suite, 8 pieces—Dresser, twin beds, chest of drawers, toilet table, bench, night table, chair. Spring sale price **$358**

Can furnish with one double bed at $50 less than above price.

$241, Cadet Blue, Decorated Bedroom suit, fine mahogany and dust proof lined—vanity, chest of drawers, full size bed, bench and rocker, a beautiful suite for the spare room or the young girl graduate—Spring sale price **$198**

$294, Burl Walnut Bedroom Suite—vanity, bed, chest of drawers, bench and rocker. A splendid new design, special spring sale price **$235**

Lawn Furniture

This Lawn Furniture, exactly as pictured, in Cedar, with Maple seats and Cedar backs—furnished with water-proof varnish, which gives the best of out-door service. The settee, 52 inches. Specially priced at.................... **$20**

The high back Rocker or Chair. Spring sale price... **$12.50**

The low back Rocker or Chair. Spring sale price .. **$10.75**

The 32-inch Round Table. Spring sale price .. **$15.75**

$139 all taupe mohair inside and out Living Room Suite. Davenport and club chair. Carved wood frame; loose, spring-filled cushions. Spring sale price.............. **$109**

$240 Solid mahogany, carved frame Living Room Suite. Prune colored mohair inside and out. Davenport and club chair. Loose spring cushions are reversible in silk damask. Spring sale price.............. **$195**

Extra Special Values!
50-lb. All-Felted Cotton Mattress. Beautiful art tick—Spring Sale price... **$10.95**
Coil Springs, durable and comfortable, Spring Sale price **$6.95**

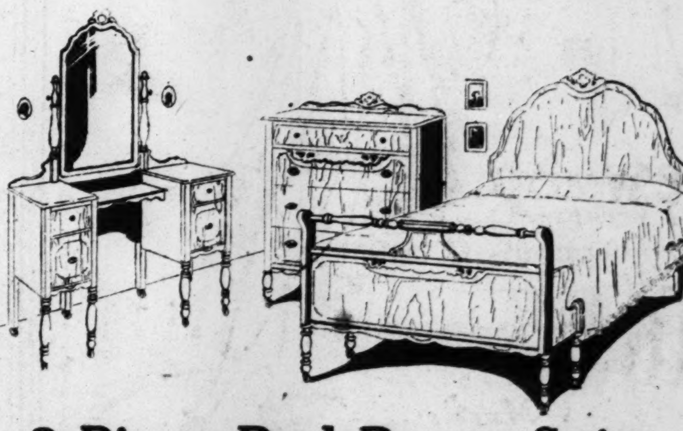

3-Piece Bed Room Suite

3-Piece Bedroom Suite, exactly as pictured, in Genuine Walnut Veneer. The overlays are in Antique Maple. Dust proof. With fine oak linings. Note the beautiful design of the Vanity and Bed. Priced specially for the Spring Sale. Three pieces complete. Full size Bed, 46-inch Vanity, 34-inch Chest of Drawers **$98**

Complete stocks of Beds, Springs and Mattresses for the expected Opera Guests.

Mail Orders Filled--Freight Paid in 300-Mile Radius

Chamberlin-Johnson-DuBose Co.

Furniture Department—Fourth Floor

A beautiful new line of Hand-Decorated Sheep Skin and Parchment Lamp Shades—also stands. All new arrivals. Specially priced.

Berry-Killian Engagement Is of Wide Social Interest

Of interest to a wide circle of friends throughout the state is the announcement made today of the engagement of Miss Margaret Mae Berry, daughter of Mr. and Mrs. W. H. Berry, to Thomas Grant Killian, the marriage to be solemnized in June.

Miss Berry is a graduate of the state normal school at Athens and is a young lady of wide culture and charm. She is the sister of Herbert Berry, of Greensboro, N. C., and of Miss Elizabeth Berry, of Atlanta. On her maternal side she is the granddaughter of D. H. Hollifield, of Chamblee, and a great-niece of the late Zach Castleberry, well-known and widely beloved pioneer citizen of Atlanta. On the paternal side the bride-elect is the granddaughter of the late Dr. E. M. Berry, of Greenville, S. C., and a member of the well-known Donaldson family of that state and of the Mariner family of Ohio.

Mr. Killian is the son of Edward F. Killian and the late Mrs. Julia Wright Killian. He is the nephew of Charles H. Killian, T. D. Killian, Miss Julia Killian and Mrs. C. H. Pittman, of Atlanta; Noel B. Wright, of Savannah; Harold Wright, of Greenville, S. C., and Mrs. Philip R. Dawson, of Charlotte, N. C. He is a great-nephew of the late Mrs. L. P. Grant and a great-grandson of the late Dr. Benjamin F. Bomar, pioneer citizen and one of the early mayors of Atlanta.

Various Camp Fire Groups Are Active Throughout City

The Camp Fire Girls of Grant Park school have elected the following new officers: Misses Louise Haynes, president; Cleo Bradley, vice president; Mary Sills, council representative; Elsie Tumlin, secretary and treasurer; Helen Forrester, song leader, and Geneva Wiley, scribe. At the meeting Wednesday afternoon, all girls will bring cigar boxes, out of which they will make bead looms.

The Owakica Camp Fire group of Girls' High school paid a visit to the Home for Incurables Friday afternoon, taking to the inmates candy and magazines and singing songs of cheer. The group was glad to welcome two new members into their circle: Misses Marie Parker and Sarah Almond. The Owakica group is planning a council fire to be held Friday, April 27.

The Ihaha Camp Fire Girls met at the home of their guardian, Miss Essie Belle Brockman, on Greenwood avenue, Tuesday and held a nature meeting, learning to draw the contours of trees. They also made smoke prints of leaves, thereby earning nature honors No. 310 and 313.

The Camp Fire Girls of the Okeewapo group of O'Keefe Junior High school, Mrs. Virginia Wade Bolden, guardian, will give a Camp Fire program before the school at assembly Tuesday morning, April 17. All the girls in the group will take part on the program, singing the songs of Camp Fire and giving the ideals and airs of the Camp Fire program.

Miss Burnett Is Honor Guest At Party Series

The marriage of Miss Charlotte Burnett to Brower Thomas will be solemnized May 12. They will be honored at a series of parties preceding the wedding. Miss Kathryn Lindner will entertain for Miss Burnett at a luncheon April 18 at the Capital City club. Miss Burnett and Mr. Thomas will be guests at a dinner party at the Atlanta Athletic club April 20, given by Miss Nancy Kiser and M. C. Kiser, Jr. Following dinner they will entertain at the Erlanger theater. Miss Lorena Roberts will be hostess at a bridge-luncheon at her home on Amsterdam avenue April 23 for Miss Burnett.

Mrs. G. P. Freeman, Sr., and Mrs. G. P. Freeman, Jr., will be joinst hosteses at a bridge-tea at the East Lake Country club April 24 in Miss Burnett's honor. On May 10 Misses Frances and Kathryn Craighead will compliment Miss Burnett with a bridge-luncheon at their home on North Decatur road. Miss Miriam Varner will be hostess at a bridge-tea Thursday, April 19, at her home on the River road in compliment to Miss Burnett. Miss Mary Maffett entertained at luncheon at the Capital City club Saturday in honor of Miss Burnett. Covers were laid for 15 friends of the honoree.

Jewish Womans' Club To Sponsor 'Follies' On Tuesday, May 8

The Jewish Woman's club will sponsor a "Follies," to be given by the junior division Tuesday evening, May 8, at 8:30 o'clock, at the clubhouse, Clark and Washington streets, coached by Earl Blackwell, who will stage the Junior Fashion show, the clothes to be furnished through the courtesy of M. Rich & Bros. Co.

Officers of the junior division serving with Miss Evelyn Rosenberg, president, are Miss Betty Lipman, vice president; Miss Beatrice Eplan, corresponding secretary; Miss Bessie Lee Rose, recording secretary, and Miss Agnes Nissenbaum, treasurer.

Senior members of the club are acting as co-chairmen, dividing repsonsibilities of the production, and include Miss Polly Gershom, in charge of rehearsals and tickets, and Miss Bessie Nissenbaum, in charge of publicity; Mrs. Sam Leaf, details of the costumes, and Mrs. Sam Rosenberg, in charge of the program and advertising. Mrs. Nathan Bach, president of the club, is acting ex-officio with every committee.

NORTH CAPE CRUISES!
NORWAY, SWEDEN, ETC.
SEE THE MIDNIGHT SUN.
Make Your Reservations Now
JOHN M. BORN, 1108 Candler Bldg.

CHARLOTTE—"Always Pleases Her"

AFTER-EASTER CLEARANCE SALE

BE HERE MONDAY

Entire Stock of New Spring COATS

That Were Priced Low Are Now Marked 1/2

Broadcloths, Kashas, Twills and Sport Materials. Both Tailored and Fur-Trimmed Models. You'll have to see these coats to appreciate their value.

New Spring Dresses

In Two Groups

Values to $30

$16.50 Here are assembled the most startling values in years. All the newest Spring colors and materials. Sizes for Miss and Matron. $19.75

MILLINERY

For Monday Offering

In the stunning new styles and gorgeous Spring colors.

DRASTICALLY REDUCED

$3.50 Values to $10

Charlotte Inc

220 PEACHTREE

Planned Big Party for High Employees

The above-pictured committee of officials and employees of the J. M. High company made arrangements for the big dance on the roof of the Ansley hotel last Thursday night, at which the general personnel of the Whitehall street department store celebrated its victory in the recent three-cornered "leadership sale" at High's. The employees assumed direction of the sale for one of its three weeks, and their sales totals exceeded those of any other week in the sale, with the result that they were feted at the big dance, the second they have been given for leadership in sales in two years. The group includes, back row, left to right: O. L. Wooley, chairman of committee; A. R. Dorsen, general manager of the High company; W. F. Robie, sales promotion manager; C. C. Gibbs, Aaron Kahanow, master of ceremonies at the party. Front row: Miss Bess Segal, Miss Gladys Couch, Miss Irene Stovall, Miss Irene Connelly and Mrs. Jennie Wright.

General Demonstration Takes Place at Y.W.CA. Wednesday

A general demonstration of the work of the physical education department of the Atlanta Y. W. C. A. will be presented Wednesday evening, April 18, at 8 o'clock, in the Y. W. C. A. gymnasium, 37 Auburn avenue, and will be open to the public. No admission will be charged and friends of the association are invited, especially those women interested in gymnastics and dancing. Miss Lucile Crabtree is physical director at the local association, and is in charge of the demonstration.

The program will be divided into three sections, the first presenting members of the children's dancing classes, the second showing the work of the regular gymnasium classes, and the third featuring the business girls' dancing class. Twenty-eight children, between the ages of 6 and 10, will have part in the first section. There will be three ensemble numbers, including a very attractive novelty dance called "The Tournament."

Another dance, "In the Waves," a bathing suit phantasy, will feature little Martha Hurt, Marguerite Tutan and Mary Tyce. Kathleen Elkin and Betty Morgan will present "The Jack-in-the-Box," and Carolyn Hale and Patty Osborne will do a balloon dance and solo numbers will be danced by Anne Wallace, Marguerite Tutan, Jennie Duke and Elizabeth Walsh.

A special feature of the program devoted to the work of the gymnasium classes, will be an old English country dance, prepared especially for the demonstration by eight members of the matrons' class.

The business girls' dancing class, about 20 in number, will participate in the demonstration, and there will be several group dances. One of the most gracefully executed will be "The Frolic," danced by Misses Sarah Slaughter, Isabel Dew and Martha Shover. Others will include "Apollo's Chariot," "Hungarian Rhapsody," a clown dance and a scarf dance.

Costumes for dances have been designed by the members of the classes and the attractiveness will be enhanced by the lighting arrangements now being installed in the gymnasium. Extra bleachers have been put up in the balcony overlooking the gymnasium floor so there will be plenty of seating space.

Members of the Y. W. C. A. Reserve clubs of Girls' High, Commercial High, Decatur, Fulton and East Point High schools, will go to Camp Highland Friday, April 20, for the "Senior Farewell," held every spring in honor of the members graduating in June. A farewell ceremonial will be led Saturday night by Miss Sara Ezell, Girl Reserve secretary of the Atlanta Y. W. C. A. The election of officers takes place for the Inter-Club council, an executive body composed of the cabinets of the various high school clubs. The retiring officers, all of whom graduate this year, are Miss Jane Robinson, of Girls' High school, president; Miss Kathleen Bowen, Decatur High school, vice president; Miss Elsa Matson, Fulton High school, secretary. High School Girl Reserves are invited to attend this outing, but reservations must be made at the Y. W. C. A. by Thursday.

International Tea At Woman's Club Takes Place Friday

Mrs. W. B. Price-Smith, president of the Atlanta Woman's club, announces an international tea Friday afternoon, April 20, at 4 o'clock, sponsored by Mrs. A. O. Granger, Mrs. J. W. Hardwick and Mrs. E. D. McDonald. The purpose of this tea is to gain information on the international work, and at this time the presidents of all the universities and foreign students enrolled will be present.

Mrs. Percy Z. Pennypacker, past president of General Federation of Women's Clubs, and Mrs. John Henry Hammond, noted clubwoman, will be guests of honor.

Mrs. Victor Clarke, member of the music committee, will have charge of the program. Mrs. John L. Harper will be in charge of decorations.

Many reservations have been made and members are urged to make same as promptly as possible by phoning Mrs. T. E. Simmons, Hemlock 0225.

Among the interesting festivities attendant upon the opera season which begins in the city Monday, April 23, will be the elaborate opera breakfast at which Mrs. W. B. Price-Smith, president of the Atlanta Woman's club, will entertain at 12 o'clock Tuesday morning at the Woman's club.

The brilliant occasion will be an especial compliment to Harry M. Atkinson, president of the Music Festival association, and to C. Howard Candler, vice president and treasurer of the association. Other guests at the breakfast will be the remaining officers of the association, a group of distinguished Metropolitan stars and a number of prominent visitors.

Mrs. Wilmer Moore will act as chairman at the breakfast and other arrangements will be made by a committee, the personnel of which will be named later.

Mrs. Percy Z. Pennypacker, of Texas, will lecture at the Girls' High schol on April 16 at 2:30 o'clock. Her subject will be "The Road to Understanding," based on experiences at the Geneva peace conference September 15-27.

The Atlanta Woman's club will be special guests, and the president, Mrs. W. B. Price-Smith, urges that all members avail themselves of this unusual opportunity.

Loan Art Collection To Be Exhibited At College Park Club

Wednesday afternoon, April 18, at 3 o'clock, there will be exhibited at the College Park Woman's club a wonderful collection of painting—reproductions of famous masters. This collection is the Cara F. Hinman loan collection sent out by the art department of the Atlanta Federation of Clubs. Mrs. James R. Little is chairman.

Mrs. W. E. Lotspeich, chairman of arts and crafts for the College Park Woman's club, will introduce Mrs. George Hinman, who will illustrate her lecture on painting by some of the pictures exhibited. Mrs. Hinman is an authority on the subject of art and the club is fortunate in securing so able a speaker.

Mrs. Hugh C. Couch, chairman of music for the afternoon, has arranged a delightful program to be given in connection with Mrs. Hinman's address. Tea will be served by Mrs. Leroy Bradley, Mrs. R. W. Moore, Mrs. B. F. Ragsdale, Mrs. George Longino and Mrs. T. H. Johnson, with Mrs. Young Evans and Mrs. Ralph Neville as hospitality committee.

The exhibit will remain in position for the evening so that business women and teachers belonging to the club may have an opportunity of seeing the pictures between the hours of 6 and 10. No admission fee will be charged.

You Can Have Youthful Skin Beauty

To quickly remove a faded, pimpled complexion, or one with liver spots or freckles, try using daily, a little pure mercolized wax. Purchase an ounce at any drug store and apply to the face nightly, like a cold cream. The wax gradually absorbs the surface skin with all blemishes. In just a few days, the under skin is revealed with all beauty of youth, clear, smooth, white and velvety. Mercolized wax brings out the hidden beauty. To quickly remove wrinkles and other age lines, use as face lotion 1 ounce powdered saxolite and 1 half pint witch hazel.—(adv.)

We Feature
Genuine Orange Blossom Engagement and Wedding Rings.
E. A. MORGAN
119 Hunter St., S. W.
"There's Economy in a Few Steps Around the Corner."

Social Notes From East Atlanta.

Mrs. Carl Johnson has returned from Columbia, S. C. She also visited friends in Elberton.

E. A. Minor, T. J. O'Neill, of Cincinnati, Ohio, and W. Dean Everitt left Tuesday to motor to Tampa, Fla. While in Tampa they will be guests of Mr. and Mrs. Minor Everitt.

Miss Mary Thomas entertained at bridge at her home on Brownwood avenue Saturday evening. Those present were Mr. and Mrs. L. J. Brumbelow and daughter, Eleanor; Mr. and Mrs. J. H. Alderman, Mr. and Mrs. H. V. Brown, Misses Mary Shuey, Frances Minor, Eva Vance Freeman, Aileen Rutledge and Evelyn Hardin, Messrs. Theodore Maddox, Tatum, J. V. Beach and other. Prizes ere won by Mrs. Alderman and Mr. Maddox.

Mr. and Mrs. Tison have moved into their new home on Cleveland avenue.

Mrs. W. F. Jones, Mrs. Fred Hooks, Mrs. Joe Floyd, Mrs. Hardeman, Mrs. Milner, Mrs. Sigman and Mrs. Henzler attended the 1926 club, at which Mrs. Don Smith was hostess Friday afternoon at her home on Park avenue.

Mr. and Mrs. H. E. Davies, of Chattanooga, were week-end guests of Frank Hensler.

Mrs. F. C. Swanson is quite ill at her home in East Atlanta.

Mrs. D. E. Freeman entertained the members of her church circle at her home on Whitefoord avenue at their last meeting.

Mr. and Mrs. John Faith have gone to California to make an extended visit.

Mr. and Mrs. Euel Argo have moved into their new home on Moreland avenue.

Miss Ruth Lilly and Miss Annie Smith were recent guests of Miss Leila Lewis.

Revival services are being held at Martha Brown Memorial church. The pastor, Rev. George King, is conducting the services.

Social Affairs Feature Program of West End Club

Two delightful social affairs will feature the activities of the West End Woman's club this week. Mrs. E. P. Paden, house chairman, assisted by her committee, will sponsor a bridge-dinner Friday at the clubhouse. Only 15 tables will be entertained. Call Mrs. Paden, West 1176-J, for reservations. Game will be played at 10:30 o'clock, with dinner at 1 o'clock.

Mrs. L. M. Ahern, chairman of the garden committee, will entertain her committee at the clubhouse Wednesday afternoon.

At the annual meeting recently, it was voted to revise the constitution, and Mrs. George Grant, the president, appointed Miss Elizabeth Young, Mrs. Clyde Babb and Mrs. L. M. Ahern a committee for this work. The nominating committee numbers Mrs. Carl Farris, chairman; Mrs. W. N. Ponder, Mrs. C. F. Cole, Mrs. Luther Still and Mrs. W. B. Griffith.

The club gave a rising vote of thanks to the literature committee, Mrs. Alice E. Means, chairman. This committee, assisted by the garden committee and Tallulah Falls chairman, paid the first note due on the new building erected by the club last year.

Mrs. Chester Johnson was presented with the beautiful pin, given all past presidents.

Mrs. J. W. Young, civic chairman, reported the street railway tracks on Gordon street near West View cemetery cleared of weeds, and the park at the end of the car line planted with summer flowers.

Mrs. E. F. DeFreese, child welfare chairman, has made and delivered 500 garments to the Atlanta Child's home. As an Easter offering this committee of the younger women of the club bought the material and made 10 pantie dresses for the children at the home. The treasurer having resigned, Mrs. Sam Cohen was elected to serve the unexpired term. Mrs. Cohen urges the importance of paying dues at once. Mrs. Jeff Wright, second vice president, invites the young people to the dances sponsored by her on Saturday evenings.

Officers' Club of W. B. A. To Sponsor Bridge.

The Officers' club of the Woman's Benefit association will have a bridge party Tuesday afternoon, April 17, at 2:30 o'clock in their new hall, 70 1-2 Houston street.

Miss Aurelia Chupp Weds W. E. Lowe.

Mr. and Mrs. J. B. Chupp announce the marriage of their daugh- Lowe on April 2, at Danett, Ala Rev. W. F. Spearman performed the ceremony in the presence of a few friends.
ter, Aurelia, to William Eugene

Charles Beaton Will Address The Music Club

One of the "Forum Series," of meetings of the Atlanta Music club, will be held at the residence of Mrs. De Los L. Hill, 91 Eleventh street, N. E., Wednesday morning, April 18, at 11 o'clock.

Mrs. Hill as the general chairman for the "Forum" is presenting Charles Beaton, head of the piano department of the Atlanta Conservatory of Music, as leader of the program. Mr. Beaton will deliver a paper on "Music Today and Modernism," which is the sixth lesson in the year's study course, as adopted by the National Federation of Music Clubs, on the "Epochs in Musical Progress," by Clarence Hamilton.

Mr. Beaton will have associated with him on the program Miss Evelyn Hopson, pianist, and Charles Fry, violinist, both of the faculty of the Atlanta conservatory; Mrs. Winifred Byrd Hopkins, and Miss Helena Douglas, both artist students of Miss Mary Lansing, who is the head of the voice department of the conservatory. Miss Clara Belle Adams will be the accompanist.

Mr. Beaton will illustrate his subject with the works of Godowsky, Puccini, Cecil Burleigh, DeBussy, Granville English, Sadero di Nogero and Granados.

Mrs. Wilmer L. Moore, the president, calls attention to the business session to be held promptly at 10:30 o'clock. Nonmembers of the club may attend. Tickets at the usual popular price will be on sale at the door.

Hebrew Orphans' Aid To Sponsor Party.

Ladies of the Hebrew orphans' aid will give a bridge and mah-jongg party at the Standard club Tuesday, April 17, at 3 o'clock. Tickets may be secured from Mrs. Sam Schoen, chairman, or at the Standard club Tuesday afternoon. Players are requested to bring cards and mah-jongg sets. Beautiful prizes and souvenirs will be distributed.

Chandler's Exquisite Evening Slippers

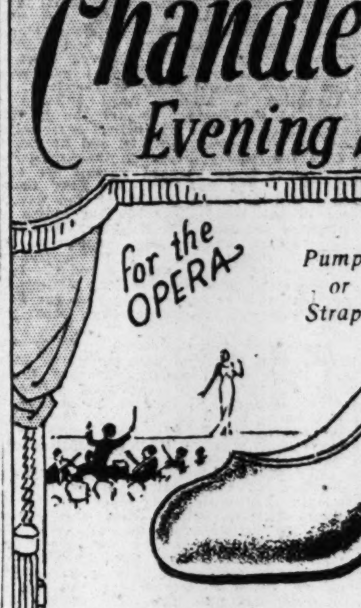

Gorgeous Creations!
—Silver or Gold Kid
—Silver Brocades
—White Satins that can be dyed to match any gown
—Black Satins, Plain or Bejeweled with Rhinestones

3
6

Gorgeous Rhinestone Buckles. Very Smart. $2.95

Brilliant Rhinestone Heels. Special $5.00

CHANDLER'S Exquisite SHOES
Two Stores to Serve You
Whitehall, Cor. Alabama
172 Peachtree, Op. Howard Theatre

102 Whitehall H. G. Lewis & Co. WAlnut 8889

Just Arrived! Colorful New

Fleuray FROCKS

The Embroidered Crepe de Chine Dress That's WASHABLE!

$18

FRENCH to their very hems are Fleuray Frocks... and exceedingly practical! Made of the heaviest quality Crepe de Chine... in delicate pastel shades... embroidered in color-fast yarns — hand painted... or trimmed with silks of brilliant hue. They may be washed — and washed and WASHED — yet colors will remain true and fresh.

FLEURAY FROCKS WILL HELP YOU LOOK YOUR SMARTEST EVERY HOUR OF THE SUMMER DAY—FOR SPORT, TOWN OR RESORT WEAR

GEORGIA DIVISION
Daughters of the Confederacy

Mrs. W. Trox Bankston, Covington, president; Mrs. H. O. Ball, Jackson, first vice president; Mrs. I. Bashinski, Dublin, second vice president; Mrs. W. H. McKenzie, Montezuma, third vice president and director of Children Confederacy; Mrs. Powell Cotter, Barnesville, recording secretary; Mrs. R. E. Everitt, Covington, corresponding secretary; Mrs. Julian C. Lane, Statesboro, treasurer; Mrs. Harry Craig, Augusta, registrar; Miss Mildred Rutherford, Athens, historian; Mrs. Kirby Smith Anderson, Madison, assistant historian; Miss Rebecca Black Dupont, Savannah, recorder of crosses; Miss Lillian Henderson, Atlanta, custodian of world war records; Mrs. J. J. Harris, Sandersville, state editor; Mrs. Chas. Tillman, Quitman, auditor; Mrs. Loula Kendall Rogers, Tennille, poet laureate.

Honorary Presidents: Mrs. W. S. Coleman, Atlanta; Miss Anna Caroline Benning, Columbus; Mrs. Ida Evans Eve, Augusta.

Un Mot Ici, Est Bien

Mrs. J. J. Harris. Editor Georgia Division, U. D. C.

Monday, April 9, 63 years after the surrender at Appomattox, an entire nation paused to pay tribute to the leader of the Confederate army. North and south met on common ground to do homage to the intrepid soldier, who though suffering defeat, was glorious in surrender. Grey-clad heroes of the sixties looked upon the face of their comrade upon the heart of Stone Mountain and in their eyes glowed again the light which his presence ever brought. A sacred hush pervaded the air as little Robert E. Lee IV unveiled the face of his illustrious ancestor, General Robert E. Lee. Official representatives from 35 states of the union witnessed the union of the blue and the grey as with bowed heads they stood before this great memorial to the Confederacy. Many thousands were present at this event, most notable in the history of the world's memorials.

A parade of visiting and local military units and cars containing the official party of the occasion preceded the unveiling. Those present of the Georgia division U. D. C., were Mrs. Oscar McKenzie, Montezuma, past president and vice president general; Mrs. W. Trox Bankston, Covington, state president; Mrs. H. O. Ball, Jackson, first vice president; Mrs. Powell Cotter, Barnesville, recording secretary; Mrs. R. E. Everett, Covington, corresponding secretary; Mrs. Kirby Smith Anderson, Madison, assistant historian; Mrs. H. A. Craig, Augusta, registrar; Mrs. Ada Ramp Walden, Augusta; Mrs. Hardy Richard, Madison, chairman of the veterans' reminiscences; Mrs. W. L. Anderson, Atlanta, chairman of women of the south in war times; Mrs. L. D. T. Quinby, Atlanta, president of Fulton chapter and chairman of Crosses of Military Service; Mrs. Lamar Rutherford Lipscomb, Athens, chairman of Fireproof Museum for Relics; Mrs Walter Lomax, Atlanta, president of the Rebecca Felton chapter; Mrs. W. A. Ozmer, Decatur, president of the Agnes Lee chapter; Mrs. J. A. McCrary, Decatur, chairman of books for foreign libraries; Mrs. W. S. Coleman, Atlanta, honorary president; Mrs. E. B. Williams, Atlanta; Mrs. H. M. Franklin, Tennille, chairman of historical program, the president of C. of C. chapter, Athens; Mrs. J. J. Harris, Sandersville, editor, and many others.

Division presidents from many states assembled to witness the unveiling together with the congressional party, guests from the entire union and many military units. Impressive speeches marked the unveiling exercises. Martial music lent inspiration to the occasion.

The face of General Robert E. Lee, graven upon the heart of Stone Mountain, with all the majestic bearing of the great leader of the Confederacy, will look down for countless ages upon those who will make this shrine of the Confederacy a mecca, marking the first unit of what upon completion will be the greatest memorial in the history of the world. A barbecue and two banquets, given by the Stone Mountain Memorial association, and the Old Guard, completed the elaborate plans for the pleasure of the thousands who foregathered from every part of the nation to pay homage to the greatest general of the Confederacy.

Mrs. Oscar McKenzie, Montezuma, vice president general, U. D. C., and past division president, has had many signal honors showered upon her. It was learned indirectly that she had received fourteen invitations to deliver memorial addresses. She was a special guest at the P.-T. A. convention in Atlanta April 10 and a guest of the Dawson chapter the twelfth and thirteenth. She will deliver a memorial address at Monroe April 26 and at Buena Vista the Sunday preceding, their memorial day plans being changed to suit her convenience. She and Mrs. W. Trox Bankston will be honor guests at the unveiling of the boulder between the states of Alabama and Georgia. Mrs. McKenzie will be division representative, appointed by General Foster, and will be matron-of-honor to the Georgia veterans and the sons of Veterans. The charm of Mrs. McKenzie's personality is so far-reaching that one does not wonder at the honors which come her way.

The entire Georgia division, U. D. C., learns with regret of the passing of Mrs. Ida Evans Eve, Augusta, honorary president for life. The ennobling influence of her example will long be felt and those who knew her best will ever remember the beneficence of her personality with hearts filled with gratitude that this beautiful life passed their way.

Miss Mary Lizzie Hightower, Atlanta, chairman of the Soldiers' Home for the Atlanta chapter, is doing much for the interest of these beloved ones who carried high the standard of the south in the sixties. She has served for two years in this capacity during the administration of Mrs. Stafford Seidell. During Miss Hightower's years of service she has carried on most creditably the work of the Atlanta chapter of caring for the veterans of the home. She gives a program of varied interest each month (having done this for two years), serves refreshments each time, and intersperses these regular entertainments with beautiful Easter and Christmas parties, both at the chapter house and the home. Miss Hightower deserves much credit for this beautiful service: work that will ever be more glorified as the grey line grows thinner, year by year, and those of us who have been fortunate enough to see her at her post of duty have recognized the real spirit of devotion to the soldiers of the cause, which has glorified her work beyond expression.

Many members of the Georgia division, U. D. C., were entertained most delightfully at the Wren's Nest at tea the afternoon of April 8. This shrine is sacred to the memory of Uncle Remus. Mrs. A. McD. Wilson, our own chairman of memorials, is life president of the Uncle Remus Memorial association and dispensed charming hospitality. Mrs. L. W. Green, Sycamore, chairman of publicity, sends an appeal which should be considered by all state chairmen. In this she explains the correlation of work of the publicity department, which is necessary so that that line of endeavor many carry on its labors in a systematic manner. Mrs. Green is doing most efficient work and it is our part to cooperate with her so that she can give us of her very best.

Mrs. Ed Caldwell, chairman of Rabun Gap Nacoochie school, is planning much for its advancement. The division is most fortunate in securing the services of one who is so efficient and sincere in her efforts to plan for the betterment of our own mountain children. Mrs. W. D. Lamar, Macon, sends in a most interesting article on the Rabun Gap school, dealing with the conditions there which should appeal to every member of the Georgia division, U. D. C. She makes a forceful

IN CORSETS—quality of elastic is the measure of service! Look inside the Corset you buy for the wavy blue line, the distinguishing mark of Kenlastic—the life of fine Corsets.

©1928, James R. Kendrick Co., Inc., Philadelphia-New York

Mrs. Lamar Contributes Article on Rabun Gap School

Mrs. Walter B. Lamar, past president of Georgia division, and trustee of Rabun Gap-Nacooochie school, contributes the following splendid article to the official page today, which relates to the constructive story of the organization. She says:

"No organization, whether civic or purely patriotic, can interest people nowadays unless such organization carries on definite educational work. The Daughters of the Confederacy have always done much in this line, of late years more and more, for the cardinal privilege of this organization is memorial, and what better memorial to Confederate soldiers and their ideals could be planned than a program to secure to the state through our efforts an educated citizenry?

No Foreign Problem.

"We of the south have almost no foreign problem, but we have in the mountains of north Georgia a large number of potential Americans who are debarred usefulness to themselves and to the state because of lack of education. It was to aid some of these to a better development of the hidden treasures that are theirs, that the Georgia division gave $11,750 in land and money to the Rabun Gap school. (See Eastman minutes, page 68, Mrs. M. M. Harrison, treasurer.) Mrs. W. D. Lamar, the then president, had the privilege of paying this amount to the school in June, 1914. It is known as the Frances S. Bartow memorial at Rabun Gap.

"The money was used for the purchase of 100 acres in Rabun county and the establishment of the rotation farm system, devised by Mr. Ritchie, whereby whole families of people from behind mountain barriers are allowed to live upon the farms while studying ways to farm better, to live better and to obtain a grammar school education. The land is very rich and brings a good income to the school besides supporting the families who are the immediate beneficiaries. The school is humanitarian upon the finest ethical basis, and is beneficial to a proud and isolated people who cannot come to us and to whom we must go, bearing in our hands priceless gifts for mind, body and soul.

Good Friend.

"Our good friend, The Atlanta Constitution, through the pen of dear Isma Dooly, of blessed memory, blazed the trail for our investment there at Rabun Gap. Our memorial to the young Georgian, Frances S. Bartow, presents a map of fertile fields, never failing springs and streams, beautiful woodlands, gentle slopes, all under the guardianship of a noble range of mountains.

"Having been so wise let us bolster up our own investment by continuing to help this splendid project. To carry on the process of practical help to mountain families, we would do well to find a definite object to work up for this school, and if our Rabun Gap chairman, Mrs. E. A. Caldwell, who made such a thrilling presentation of this work at the Covington convention approves, I believe we would enjoy building on our own land up there one or more cottages to be named as we shall see fit. I believe, however, that such cottages should bear the inscription, 'Erected by Georgia Division, U. D. C.' They will not cost a great sum and will be something to draw us to the place and incite our interest.

"My report written after a visit to the school in 1915, closes with the appeal, 'Oh Georgian, come one, come all, with large sums or small. Learn of the work and you will eagerly seek the privilege of aiding in so grand an enterprise.'

"Today the need is even greater because the mountain people have made friends with the rest of Georgia and are eager to get the benefit of education at Rabun Gap. As our veterans grow less and less in number, let the strength of our reverence for them inspire us to do yet greater things for the people that are their people and our people, in the name of their God and our God."

appeal for aid and it is hoped that the chapters will bear this need in mind and remember this obligation in their financial budget.

DOUGHERTY COUNTY U. D. C. MET AT MRS. BELL'S.

Dougherty County chapter of Albany met at the home of Mrs. H. D. Bell, on Broad street, with Mrs. D. Owens, Mrs. E. S. Killebrew and Mrs. J. C. Mason as hostesses and was opened with the Lord's prayer, led by Miss Lula Pond, chaplain, followed by the singing of "Dixie" and the repeating of the ritual. Miss Sallie Billingslea, the president, presided. H. T. McIntosh will deliver the memorial address April 26.

Mrs. E. S. Killebrew, chairman of the educational committee, made an excellent report. Mrs. P. J. Nix reported that interest was being taken in the schools in the U. D. C. essay contest. Mrs. J. E. Green, chairman for the Confederate Soldiers home, reported sending a box to the home.

The chapter will meet all pledges and obligations of the state division of education and history. In addition to these, the chapter decided to give $40 as a special gift to the Helen Plane education fund as a memorial to the late Cena Jackson Whitehead, former president and beloved member of Dougherty County chapter.

Mrs. C. M. Harper, historian, presented the following program: Tribute to Miss Mildred Rutherford, written by the state historian, Mrs. Kirby Smith Anderson, was read by Mrs. E. S. Killebrew. "Mildred Rutherford," a poem written by Mrs. Lula Kindal Rogers, poet laureate of the Georgia division, U. D. C., was read by Mrs. C. D. Smith. "Romance of DeSoto," from Miss Rutherford's history, "Georgia, The Thirteenth Colony," was given in an entertaining way by Mrs. P. J. Nix. Miss Helen Southwell read a selection. Mrs. C. M. Clark gave a reminiscence and presented the chapter with a relic, a large silk handkerchief, which she slipped from the pocket of Jefferson Davis when he passed through Albany. Mrs. Clark stated, however, that she supplied several small handkerchiefs in the place of the one she slipped. The April meeting will be held at the home of Mrs. H. S. Harper, on Broad street.

FORSYTH CHAPTER PLANS EXERCISES.

Cabiness chapter, U. D. C., of Forsyth, met at the home of Mrs. John O. Ponder for April, with Mrs. O. L. Harper, Misses Mamie Pinckard and Louise Anderson hostesses and Mrs. J. S. Jossey, president, was in the chair.

Plans were made for Memorial day as the chapter entertains the veterans, wives and widows. Dr. Carter Helm Jones, of Atlanta, will deliver the memorial address. Mrs. John Pennington had charge of the program, featuring Georgia Secession, by Georgia Taylor, a fifth grade school girl; "The Origin of Memorial Day" was given by Mrs. Pennington; "History of the Private Soldier" was given by an eighth grade pupil. Music concluded the session.

PUBLICITY CHAIRMAN ISSUES REQUEST.

My dear madam state chairman: Will you kindly favor us with hearty co-operation in our request for articles for publication relative to the work of your department. We are sending cards specifying the article desired and the time limit in which it is to be sent.

When you receive a card of this nature please comply minutely with its expressed request, so that we may be able to give publicity through the official page, Associated Press and state dailies simultaneously.

To dispatch this work effectively it will require close co-operation, which I am sure you will be happy to grant.

Gratefully, Mrs. L. W. Greene, chairman of publicity.

Reminiscent or Historical Observations, Personal and Impersonal

BY JOSEPH S. DAVIS

MISS RUTHERFORD'S HISTORY.

Among the notable contributions to the literature of Georgia is "Georgia: The Thirteenth Colony," by Miss Mildred Lewis Rutherford, of Athens, Ga. Miss Rutherford is the U. D. C. state historian, and the selection could not have been wiser made, for to her great information and capable presentation of historical truths she adds the fervor of patriotism.

Miss Rutherford hath wrought a good and fine work in the many fine historical truths that she has chosen to present that glorify a state of magnificent advantages and incomparable grand men and splendid women. As she pictures, nowhere on earth were there altars on which burned brighter the fires of patriotism than those that have made Georgia illustrious. But few states in this union have been able to equal the pace which her men set in war and industry, or her women in culture and refinement.

From the landing of General James Edward Oglethorpe, the distinguished founder of the Georgia colony, Miss Rutherford follows the beaten path of the historical events, magnifying such as illustrated the mental attitude and spiritual grace of her citizens. General Oglethorpe was the most capable, the most courageous and conscientious of all the founders of the American colonies. He was the most outstanding humanitarian that ever graced the American wilderness, and both in America and in Europe illustrated a consistency of purpose to befriend mankind in the most approved religious manner. To this end he made personal sacrifices that glorified his life more perhaps than his military archievements. His fidelity to promises made the savages won for him the admiration and love of those children of nature. Time cannot efface the recollection of his exceeding worth of character from the memory of men.

The early conditions in the colony of Georgia Miss Rutherford presents finely, with such emphasis as their respective importance would suggest to one so well qualified to discriminate. The early heroes get their full meed of credit, and, as the drama of Georgia's colonial life advances and the plot thickens, her critical judgment singles out the dramatis personae of outstanding heroism and value to the growing commonwealth. To those to whom Georgia owes a great debt of gratitude for the development of the state's intellectual resources she pays tribute. To the leaders of thought, and those who led in the education of the youth, she cites as the heroes of the past. She shows that the academy system was the great beneficial agent of Georgia's educational system. Miss Rutherford shared General Toombs' opinion and estimate of the public school system. General Toombs said he did not believe in it: "It turned out men and women like the Connecticut and Massachusetts factories did buttons, all of one size." There was no public school system in Georgia until after the constitution of 1867.

We really think that every Georgia home should have a copy of "Georgia: The Thirteenth Colony" in its library.

To the familiar legends of Georgia characters, scenes and events Miss Rutherford adds a tender touch by her unusual terse and beautiful style.

Of course, all will understand that "Miss Milly" is the uncompromising champion of the Confederate cause. A glorious cause with indestructible principles. It is the office of the good women of Georgia, as it was that of the Vestals of Rome, to keep the fires burning—the fires of patriotism upon the altars of southern hearts, especially those of our children.

Parthenon Sorority To Give Operetta.

The Parthenon sorority will sponsor the operetta, "The Bele of Barcelona," Wednesday, April 18, at 8:30 o'clock at the Atlanta Woman's club. The proceeds will go to the building fund of the Greek Orthodox Community church.

The cast of the operetta will be made up of all the young people of the Greek community. The Boys High concert orchestra will render musical numbers between acts.

The operetta is directed by Miss Walter Dallas, one of Atlanta's most prominent young musical instructors. The officers of the Parthenon are: Misses Daisy Chotas, president; T. Montrose, vice president; Tina Caruso, treasurer, and Mrs. Inez Thers, secretary.

Social Activities Resumed in Marietta.

Marietta, Ga., April 14.—Beginning with last Saturday the afternoon tea was resumed throughout the spring and summer months at the Marietta Golf club. Under the auspices of the Woman's auxiliary of the club, a luncheon will be served every Thursday.

Mrs. Lizzie Northcutt entertained her 42 club Friday afternoon at her home on Church street.

Miss Frances Welsh left Saturday for Pensacola, Fla., when she will be the guest of Miss Prilla Rice and will attend the parties tendered Miss Rice and Mr. Glover, prior to the Rice-Glover wedding, which will be solemnized April 18.

Miss Helen Lawrence returned Saturday to Sweet Briar college, Va., after spending the Easter holidays with her parents, Mr. and Mrs. Donald Lawrence, on Whitlock avenue.

Miss Creswell Morrisette has returned to Shorter college after spending the Easter vacation with her parents, Mr. and Mrs. Hunter Morrisette, on Forest avenue.

Miss Ellen Goldthwaite, of Montgomery, Ala., who is a student at Agnes Scott, is spending the week-end with Miss Julia Abbott, on Church street.

Mr. and Mrs. Wilder Glover leave Monday for Pensacola, Fla., to attend the Rice-Glover wedding.

Mrs. Z. D. Rosser, Sr., Mrs. Marcus Beck, Mrs. Z. D. Rosser, Jr., of Atlanta, and Mrs. J. T. Whithart, of Fort Valley, were guests on Wednesday of Judge and Mrs. S. H. Sibley.

Mr. and Mrs. A. D. Grant left Friday on a visit to New Orleans.

Mrs. Bolan Brumby, Sr., and Miss Ida Brumby are spending this week in Chattanooga, the guests of Mr. and Mrs. Edward Brumby.

Mrs. Willis Milner and children, of Asheville, N. C., are guests of Mr. and Mrs. A. S. Cohen, on Cherokee street.

Mrs. Len Baldwin left Wednesday for Birmingham, Ala., where she will visit her sister, Miss Lola Rogers.

E. P. Dobbs left Friday for New York city, when he will join Mrs. Dobbs for an extended visit to their daughter, Mrs. George Nichols. Mr. Dobbs was accompanied by his mother, Mrs. Mattie Dobbs, who will visit her daughter, Mrs. Martha Smith, at Lynchburg, Va.

Atlanta Chapter D. A. R. Holds Meeting.

The Atlanta chapter, D. A. R., met Saturday at Craigie House with the first vice regent, Mrs. Eli Thomas, presiding in the absence of the regent, Mrs. J. W. Smith. The meeting was in celebration of the birthday of the chapter.

Reports from the state conference at Augusta were made by Mrs. Thomas Cobb Whitner, Mrs. Drury Powers and Mrs. Moreland Speer.

Resolutions were read on the death of the late Mesdames J. O. Mathewson and J. D. Cloudman. Mrs. C. V. LeCraw presented Miss Jane Ulmer in a group of delightful violin solos. She was accompanied on the piano by her mother, Mrs. Ulmer. Tea was served by Mrs. O. H. Wright and Mrs. Forrest M. Barfield.

Miss Blitch Weds S. C. McMullen.

Mrs. H. E. Ezell, of Oliver, Ga., announces the mariage of her sister, Marie Ellen Blitch, of Atlanta, to Stewart Cooper McMullen, of McHenry, Miss. The ceremony was performed April 10 at the Baptist tabernacle and is of cordial interest to a wide circle of friends.

ARCH PRESERVER SHOE SHOP
121 Alabama St. S.W.
between Whitehall & Broad

Joyous Feet

On these clear Spring days give your feet Arch Preserver footwear. They will brighten still more every day for you.

Fashionable Arch Preserver Shoes are designed to give absolute comfort. They are widely imitated, but no shoe can approach the basic Arch Preserver improvements which mean so much to you. Try on a pair tomorrow.

Most Styles AAAAA to D

SMART WOMEN THE WOLRD OVER NOW PREFER THIS FAMOUS SHOE

Permanent Waving

$5

No Other Charge!

A permanent wave should be soft and natural in appearance . . . and it should retain this softness and naturalness under all circumstances. That is just the sort of wave we give!

Maison Victoire, Inc.
Phone IVy 4668 181½ Peachtree
Over Phillips & Crew
Macon Shop: 507 Citizens & Sou. Bldg. Phone 9481
Chattanooga Shop: 416 Chatta. Bk. Bldg. Phone MAin 852

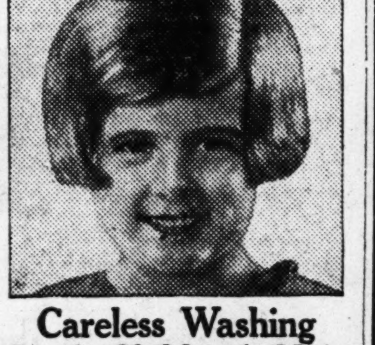

Careless Washing Spoils Children's Hair

Any child can have beautiful hair—healthy and luxuriant. It is simply a matter of shampooing.

Proper shampooing makes the hair soft and silky. It brings out all the real life and lustre, all the natural wave and color, and leaves it fresh looking, glossy and bright.

While children's hair must have frequent and regular washing to keep it beautiful, fine young hair and tender scalps cannot stand the harsh effect of ordinary soaps. The free alkali in ordinary soaps soon dries the scalp, makes the hair brittle and ruins it.

That is why thoughtful mothers everywhere, now use Mulsified Cocoanut Oil Shampoo. This clear, pure and entirely greaseless product brings out all the real beauty of the hair and cannot possibly injure.

Two or three teaspoonfuls of Mulsified is all that is required. It makes an abundance of rich, creamy lather which cleanses thoroughly and rinses out easily, removing every particle of dust and dirt.

It leaves the hair soft and easy to manage and makes it fairly sparkle with new life, gloss and lustre.

You can get Mulsified Cocoanut Oil Shampoo at any drug store.

A four-ounce bottle lasts for months.—(adv.)

Special This Week — A Permanent Marcel Wave

$5.00

A beautiful, natural looking wave as tight or loose as you prefer given by experts. Mr. Roy Pope's excellent finger waving is attracting favorable attention in Atlanta.

Phone IVy 4781

This offer is made to familiarize you with our highly specialized waving. Phone tomorrow for appointment.

Regular Prices, $12.50 and $15.00

Anthony Permanent Waving Salon
Master of Permanent Waving
519 Wynne-Claughton Building

SILVERWARE REPLATED LIKE NEW
ALSO EXPERTLY REPAIRED
BEDS REFINISHED IN MAHOGANY, OAK, ETC.
Auto Parts Nickel-plated.
Gold, Silver and Brass Plating.
SIMMONS PLATING WORKS
219-221 Pryor St., S. W.
WAl. 6244-6245 Est. 1893

STARTS MONDAY — SATTERWHITE'S SPRING SALE OF — CONTINUES 14 DAYS

FURNITURE

CONSOLE MIRRORS
One lot of Console Mirrors, 14x22 inches. Special in our Spring Sale for only $2.85

20% to 50% Reductions

Sale Starts MONDAY and Continues Thru the 30th---14 Extra Value-Giving Days!

LAMPS 1/2 PRICE
One lot of odds and ends in beautiful Lamps to go in our Spring Sale at half-price.

3-Piece Porch Sets
3-Piece Enamel Porch Sets, Settee, Chair, Rocker, in Green, Orange or White... $18.85

3-Piece Mohair Suite
3-Piece Mohair Living Room Suite, Silk Damask Reverse Cushions, Davenport, Club Chair, Wing Chair.... $115.85

50-Lb. Ice Capacity Gurney REFRIGERATOR
50-Lb. Gurney Refrigerator. ($5.00 for your old box) $29.85
$1.00 Cash, $1.00 Week

2-Piece Mohair Suite
2-Piece Mohair Mahogany Frame Living Room Suite, Tapestry Reverse Cushions.. $89.85

3-Piece Bedroom Suite
3-Piece Walnut Veneered Bedroom Suite—Bed, Vanity, Chifforobe. (Choice of Bowfoot or Poster Bed)......... $79.85

Couch Hammock
Couch Hammock, Stand and Canopy.. $19.85

3-Pc. BEDROOM SUITE
$250.00 3-Piece Grand Rapids Walnut Bedroom Suite, Mahogany interior—Bed, French Vanity, Chest of Drawers—a real value!............... $125.85
(Just Half-Price)

20% Reductions on all Refrigerators
$5.00 Allowed for Your Old Box

3-Pc. FIBER SUITE
3-Piece Fiber Suite, Davenport, Chair, Rocker, Cretonne Cushions and back $34.85

8-Pc. Dining Room Suite
8-Piece Walnut Dining Room Suite, Extension Table, Tapestry-covered Chairs. 8 pieces complete $79.85

25% REDUCTIONS On All Cedar Chests

Heywood-Wakefield Baby Carriages, only $16.85

Six new solid mahogany frame all-over mohair Living Room Suites, were $325.00 to $350.00, to sell at 20% discount In This Sale

10-Pc. Dining Room Suite
$300.00 10-Piece Grand Rapids Walnut Dining Room Suite in our Spring Sale at only half price $149.85

$7.50 Telephone Sets, Walnut or Mahogany	$3.85
Magazine Racks	$1.85
Boudoir Chairs	$11.85
Porch Rockers	$2.85
Smoking Stands	33 1-3% Discount

EASY TERMS ARRANGED   EASY TERMS ARRANGED

306 Peachtree Street

Furniture of Individuality
SATTERWHITE FURNITURE COMPANY

All-metal Fern Stands, reversible ends. Cash and carry.. $1.15

THE ATLANTA CONSTITUTION

VOL. LX., No. 305. ATLANTA, GA., SUNDAY MORNING, APRIL 15, 1928.

Top o' the Morning!

HIGH'S 1928 Spring Silk Sale

Opens Tomorrow!

This Sale Is One of the Season's Most Remarkable Sales Events
Bringing to the Women of the South a Veritable Paradise of Gorgeously Beautiful

Never before has such utter exquisiteness—such unrivalled beauty—been attained in the world of silks! Never have they been priced so truly in the reach of all! Come to HIGH'S and buy to your heart's delight!

10,000 Yards $2.50

Printed Georgettes and Flat Crepes

$1.63 Yd.

Featuring the season's most delightful colorings—most attractive designs—on soft, luxurious fabrics! These printed georgettes and flat crepes are matchless! Light and dark grounds; all sized patterns and coin dots!

Regular $2.19 Quality

Heavy Weighted Flat Crepe

Yards upon yards of this gorgeous quality Flat Crepe urge you to come and buy! Buy for beauty, service, and savings! Endless array of the most popular street and evening shades! Specially priced during this sale...... **$1.79 Yd.**

$2.98 Grade

Washable Flat Crepes

Especially modish—and especially serviceable for summer frocks—are these washable, weighted Flat Crepes in every shade you could wish! Specially priced, yard... **$2.38**

$2.95 Quality
Newest Printed

Georgettes

$2.19

2000 yards of the most beautiful new printed Georgettes! Medium, large and small designs on lovely light and dark grounds; also attractive coin dots! Marvelous quality at true sale price!

1,000 Yds.

Printed Flat Crepes

Heavy Weighted

$1.98 Yd.

For ensembles and afternoon frocks—for smart street frocks, nothing is more charming than these printed Flat Crepes. Mill lengths — every yard perfect! Newest Spring patterns and designs.

Regular $1.95
Pure Dye Washable

Flat Crepe

$1.58

This material is wonderfully suitable for cool frocks, for beautiful slips and nighties. Splendid quality—easily washed. In any shade you prefer—light, medium and dark colors. Buy while it is priced so remarkably low!

$2.95 Quality Weighted Printed Flat Crepes

5,000 Yards of These Exquisite Materials

Truly a Headliner in this festival of unusual values is this wonderful offering of finest quality, most charmingly designed Crepe.

Printed Flat Crepes, featuring designs suitable for every lady in the family—be she the tiny tot—or grandmother! In colorings whose combining and blending is the expression of true and skilled artisans! Large and small patterns on light and dark grounds. Priced per yard only **$2.58**

4,500 Yards

$2.50 Plain Georgettes

Street and Evening Shades

$1.69 Yd.

Weighted georgette for your filmy, graceful, feminine afternoon and evening frocks! Our genuine $2.50 quality! You save 81c on each yard!

6,500 Yards

Regular $2.95 Georgettes

Heavy Weighted

$2.19 Yd.

Most exquisite quality and gorgeous coloring characterize these Georgettes as altogether superior! And just look at the modest price! Very special for this sale!

Very Special!
Marvelous Collection
Ever-Popular

Black Silks

For slips, for frocks—ensembles and smart coats—black silks are unquestionably popular, serviceable, beautiful! Take inventory of your needs—and buy NOW!

$1.49 Quality 40-inch Slip Satin, yd.	$1.19
$1.49 Quality 36-inch Radium Okeda, yd.	$1.19
$1.95 Quality 40-inch Pure-dye Washable Flat Crepe	$1.58
$2.19 Quality 40-inch Weighted Flat Crepe, yd.	$1.79
$2.95 Quality 40-inch Weighted Flat Crepe, yd.	$2.38
$2.50 Quality 40-inch Weighted Georgette, yd.	$1.69
$2.95 Quality 40-inch Weighted Georgette, yd.	$2.19
$2.95 Quality 40-inch Charmeuse Satin, yd.	$1.98
$2.95 Quality 36-inch Satin de Paris, yd.	$1.95
$2.95 Quality 36-inch Bengaline Coatings, yd.	$2.48

All First Quality

Noteworthy Sale
Wonderful Assortment
High Quality

White Silks

No summer would be complete without white frocks for sports, afternoon, and elaborate evening wear! For your daughter's graduation clothes! Buy at these low prices!

$1.49 Quality 40-inch Slip Satin, yd.	$1.19
$1.49 Quality 36-inch Okeda Radium, yd.	$1.19
$1.95 Quality 40-inch Pure-dye Washable Flat Crepe	$1.58
$2.19 Quality 40-inch Weighted Flat Crepes, yd.	$1.79
$2.95 Quality 40-inch Weighted Flat Crepes, yd.	$2.38
$2.50 Quality 40-inch Weighted Georgette, yd.	$1.69
$2.95 Quality 40-inch Weighted Georgette, yd.	$2.19
$1.95 Quality 33-inch Washable Broadcloth, yd.	$1.49
$3.95 Quality 36-inch Washable Ruff Sports Crepe, yd.	$1.98
$1.49 40-inch Sports Satin, Washable, yd.	$1.19

Every Piece Perfect

36-Inch

Sport Ruff CREPE

$3.95 Quality

.... **$1.98**

Especially effective for good-looking sports frocks, blouses, and ensembles! A complete array of the choicest sports shades. Very special!

$1.95 Quality

Embroidered PONGEES

$1.49 Yd.

Natural ground, washable pongees, attractively embroidered in variety of colored designs. Excellently washable! Just what you want for blouses, misses' and children's dresses!

Charm, Beauty, Service in Every Yard.

HIGH'S SILK STORE

Every Yard Finest Quality; Every Inch Spells Savings for You!

J. M. HIGH CO.

45 Years of Faithful Service and Value-giving

12-Mme. Pongee

Government stamped natural Japanese Pongee. 79c quality!..... **58c Yd.**

HIGH'S SILK STORE

Top o' the Morning! HIGH'S Cheery Greeting and Choice Values Monday!

This Is Mouth Health Week
Watch Your Teeth

Special Sale

Salesmen's Samples

Women's and Misses'

Fine Underwear

in Crepe, Radium and Georgette

50 Silk Gowns

Values to $14.98

$7.98

Exquisitely dainty silk crepes in pastel shadings of flesh and peach; few white. Lady Fair satin ribbons, rosettes, laces, medallions and touches of hand embroidery trimmings. Square, round, V necks!

150 Fine

Teds and Step-ins

of Silk Crepe and Radium

Regularly $6.98 to $8.98

$4.98

Lovely garments of silk crepe and radium, trimmed with imported laces and medallions. Adorable styles. 34 to 42.

Bridal and Matched Sets --Greatly Reduced

Only one set each of the following:

$19.98	White Crepe Gown and Ted..	$12.98
$24.98	White Satin Gown and Ted...	$19.98
$19.98	Floral Georgette Gown & Ted	$12.98
$29.98	Black Georgette Gown & Ted	$19.98
$18.98	White Crepe Gown and Ted..	$12.98
$18.98	Green Crepe Gown and Ted..	$10.98
$29.98	White Satin Gown and Ted...	$16.98
$10.98	White Satin Gown	$7.98

HIGH'S—THIRD FLOOR

Spring's Newest FROCKS

Smartest Conceptions, Expertly Designed
Expressing Frivolous or More Serious Moods

The creators of these exquisite models caught the joyousness of the gay and whimsical Springtime! With finished skill, they interpreted it in frocks to set hearts a-throb with sheer delight! Softly flattering, fanciful frocks. They need only appear to make any occasion successful!

Fluffy georgette afternoon frocks . . . filmy lace dinner gowns! Other dresses for just-any-time-of-day, smartly designed of Flat Crepe and Crepe Romaine! With every new turn of the latest mode. Inexpressibly distinctive in style, and quality.

$29.95

The price, you observe, is modest! The offering is a master stroke in giving just what you wish at your price!

Sizes for All Figures

HIGH'S, SECOND FLOOR

$3.50 Quality

40-In. Georgette Scarfs

Softly flowing georgette scarfs in flowered pastels! 40 inches wide! Your wardrobe can't be complete without them. Buy while reduced.. **$2.95**

Fashionable New Belts

Fascinating Variety

59c to $2.25

Novelty belts of Suede, Kid and Calf! Attractive buckles—any number of colors! Just the width you prefer!

Mothtex Bags
Fine Clothes Protectors 69c

Novelty Silk Gloves

$1.50 and $2.00

Spring's smart gloves turn silk! Here they are in all their chic! Slip-ons and gauntlets in newest shades—plain, ruffled, turn-back cuff, embroidered styles.

HIGH'S, STREET FLOOR

Springtime Is Home-Beautifying-Time

All out of doors is fresh, beautiful, rejuvenated! Make the interiors of your homes keep pace by getting new draperies, curtains and rugs!

50-Inch

Silk Draperies

Values to $2.50 Yd.

$1.19

To close out! A fine lot of Drapery Silks in Plain, Striped, and Brocaded effects. Excellent range of colors and combinations. Beautiful for living and dining rooms!

Regular $3.98

Ruffled Curtain Sets

Voile and Grenadine ruffled curtain sets. Plain curtains with colored ruffles, or dotted and figured centers with plain ruffles. Full widths, 2½ yards long, well made......... **$2.98**

Remarkable Monday Special

24--Fine 9x12 Wilton Rugs

Values from $97.50 to $137.50

$75.00

This offering of splendid Wilton Rugs has never been surpassed! We urge you to come and see just what extraordinary values they are. The number is limited! We have only TWENTY-FOUR of these beautiful 9x12 rugs—so we are cutting their prices to the minimum for Monday—one day only! Every one made by the best mills in America.

HIGH'S ANNEX

Printed Rayon Voiles

Finest quality rayon voiles in fifty of the season's choicest, most effective printed designs and colorings. Two and three-tone color effects. Priced at a sum that is unbelievably low for such exquisite material. Yard.... **97c**

Printed Celanese Chiffons

Exquisitely sheer, pure Celanese chiffons in gorgeous colors and patterns. A most beautiful array! Unparalleled in loveliness for your cool summery dresses. Yard................. **$1.39**

Printed Dimities and Batiste

Cool, sheer, delightfully dainty! Dimities and batistes in the finest quality—in the most charming designs—for women's and children's summer frocks. Guaranteed fast colors. Remarkable values at .... **39c Yd.**

Lingerie Voile

19c Yd.

40-inch lingerie voile with hard twist finish. Wide selvage. Wide range of lovely shades. 25c quality.

Printed Linens

98c Yd.

Splendid selection of lovely styles to choose from! Fine $1.25 quality linen; guaranteed fast colors.

Regular $1.25

Damask Napkins

Size 14x14

6 for $1.00

Splendid for Breakfast or Luncheon.

Ballymena Linen Damask Sets

These fine sets are woven of pure Irish flax. Finished with neatly hemstitched hems. Laundered and ready for immediate use!

64x64 Cloth and Six 18-in. napkins............	$ 6.95 set
64x84 Cloth and Six 18-in. napkins............	$ 8.50 set
64x102 Cloth and Twelve 18-in. napkins..........	$12.50 set

Oakwood Sheets and Cases

Made of heavy round thread sheeting, full bleached and free from starch. Torn and hemmed. Exclusive at High's!

81x90-inch Sheets $1.25 Each
81x99-inch Sheets $1.39 Each
42x36-inch Cases 29c Each

Red Diamond Bird's-eye Diapers

Fine, soft, absorbent quality. Already hemmed. Priced as follows:

24x24-Inch Size, $1.25 Dozen
27x27-Inch Size, $1.50 Dozen
30x30-Inch Size, $1.75 Dozen

HIGH'S, STREET FLOOR

Strahan Sheer Chiffon Hose

As lovely as moonlight through thin mist! These hose, so exquisitely sheer, lend an air of completeness to your most delicately beautiful costumes! Full-fashioned, with square heels and picot tops. Finest quality pure silk. All newest shades. Priced only **$1.95**

HIGH'S, STREET FLOOR

J. M. HIGH CO.

45 Years of Faithful Service and Value-giving

Handsome 19-Piece Beverage Sets

Beautiful Colored Glass—Very Special

This artistic and charming beverage set is an exceptional value! Consists of 19 pieces—a covered jug; 6 of each—ice tea glasses, coasters and glass sippers. 3 green and rose patterns. **$1.98**

Colored Stemware

Very High Quality

3,000 pieces fine colored glass stemware. Rose bowl with green stems. Goblets, champagnes, sherbets, ice teas, parfaits and wines .... **39c Each**

HIGH'S GIFT SHOP

MEETINGS

Atlanta lodge No. 230, L. A. to B. R. T., will meet Tuesday, April 17, at 2:30 o'clock in the Red Men's wigwam, 160 Central avenue.

John R. Wilkinson chapter, No. 255, O. E. S., meets Monday evening, April 16, at 8 o'clock.

Atlanta Pan-Hellenic society meets at Druid Hills Golf club Friday afternoon, April 20, at 3 o'clock. Election of officers takes place and representatives will be elected from each fraternity. Mrs. Fleming Law is chairman of the society, and serving on her committee are Mesdames Ashby Taylor, John Winningham, William Disbro, Jr., and Miss Mary Steadman. Members of national Greek letter fraternities are invited to the meeting, and reservations for the tea may be made through Mrs. Fleming Law, at Hemlock 1364-J.

The literary meeting of the Woman's Missionary society of Druid Hills Methodist church will be held at the church Monday afternoon, April 16, at 3 o'clock.

The Jewish Woman's club meets Monday afternoon at 3 o'clock at the club house. A program has been arranged and all members are urged to attend.

The Woman's Auxiliary of the First Presbyterian church meets Monday afternoon at 3 o'clock at the church. A most interesting program, "Over the Field with the Woman's Auxiliary," will be presented by the secretaries of causes.

Circle No. 5 of Trinity Missionary society, Mrs. L. C. Forbes, chairman; Mrs. C. E. Johnson, cochairman, meets Tuesday, April 17, at 3 o'clock with Mrs. Willie Lyon, 30 Cornell road. Circle No. 4, Mrs. R. B. Giles, chairman; Mrs. R. G. Avrett, cochairman, meets Monday, April 16, at the Eliza Manget Home for Girls, 42 Fair street, S. W., at 3 o'clock. Circle No. 6, Mrs. Willis McCrary, chairman, Mrs. Robert S. Bradford, cochairman, meets Monday, April 16, with Mrs. L. L. Wallis, 1565 Mozely drive, E. W., at 3 o'clock.

North Atlanta chapter, No. 36, O. E. S., meets Monday evening at 8 o'clock in Masonic hall, corner Hemphill avenue and Tenth street.

The Woman's Missionary society of the West End Baptist church meets Monday afternoon, April 16, at 3 o'clock.

The Fourth District of B. W. M. U., Atlanta association, will hold a jubilee and ruby anniversary rally at Gordon Street Baptist church, April 18, beginning at 10:30 o'clock. The Fourth District and executive board of Atlanta association are especially requested to be present.

The circles of Kirkwood M. E. church will meet as follows: No. 1, Mrs. Hardman, chairman, will meet with Mrs. J. F. Barfield, 305 Gordon avenue, Tuesday morning, April 17, at 11 o'clock. No. 2, Mrs. McGee, chairman, will meet with Mrs. W. E. Hope, 1892 Boulevard drive, Monday April 16, at 3 p. m. No. 3, Mrs. Terroy, chairman, will meet with Mrs. Margaret Clements, 2124 Ridgedale road, Monday, April 16, at 2:30 p. m. No. 4, Mrs. Westmoreland, chairman, will meet with Mrs. B. P. Dobbs, 123 South Howard street, Monday, April 16, at 2:30 p. m. No. 5, Mrs. Bell, chairman, will meet with Mrs. J. F. Fuller, 27 Wyman street, Monday, April 16, at 2:30 p. m. No. 6, Mrs. Hamby, chairman, will meet with Mrs. Paul Wilcox, 39 Howard street, Monday, April 16, at 2:30 p. m. No. 7, Mrs. White, chairman, will meet with Mrs. G. W. Thaxton, 19 Kirkwood road, Monday, April 16, at 2:45 p. m.

The circles of the Woman's Missionary Society of First Methodist church, meets Monday afternoon at 3 o'clock at the following places: Circle No. 1, Mrs. John F. Boyd, chairman; at Wesley community house, 346 Whitehall street; Circle No. 3, Mrs. Ben Conyers, chairman; with Mrs. William L. McDougall, 1156 Lullwater road, N. E.; Circle No. 4, Mrs. L. B. Hildebrand, chairman; with Mrs. F. B. Wright, 1708 Peachtree road, N. E.; Circle No. 5, Mrs. R. Lee Miller, chairman; meets at the church; Circle No. 6, Mrs. J. R. Mobley, chairman; meets in church cottage; Circle No. 7, Mrs. Vaughan Nixon, chairman; with Mrs. Frank Carter, 47 Woodcrest avenue, Brookwood Hills; Circle No. 8, Mrs. Garnett Quillian, chairman; with Mrs. C. J. Lewis, 858 Springdale road, N. E.; Circle No. 9, Mrs. W. E. Richardson, chairman; with Mrs. A. M. Lloyd, 676 Seminole avenue; Circle No. 10, Mrs. Luther Rosser, Jr., chairman; with Mrs. Charles Shelton, Habersham road; Circle No. 2, Mrs. Walter Colquitt, chairman; will meet in church cottage.

Electa chapter No. 6, O. E. S., meets Tuesday evening, April 17, at 8 o'clock, third floor Red Men's wigwam.

Grant Park chapter No. 178, O. E. S., meets Thursday evening at 8 o'clock in Grant Park Masonic temple, 464 Cherokee avenue, S. E.

The Live Wire class of Grant Park Baptist church will observe home-coming and rally day Sunday, April 22, with Mrs. James L. Key, Mr. and Mrs. M. S. Flint and the former members of the class as special guests. The associate members are most cordially invited.

The next lecture given by P. S. Porohorshikov is on "John the Terrible," and will be held at the home of Mr. and Mrs. Thomas C. Erwin, 883 Oakdale road, in Druid Hills, on April 17, at 8:30 p. m.

Decatur chapter, No. 148, O. E. S., meets Tuesday at 8 o'clock in the Decatur Masonic temple.

Barnes Rebecca lodge, No. 11, meets Tuesday evening at 7:30 o'clock, in the Odd Fellows hall, 163 Baker street.

W. M. S. of Jackson Hill Baptist church meets at the church Monday at 3 o'clock.

The finance committee of the Atlanta League of Women Voters meets at league headquarters on Wednesday, April 18, at 10:30 o'clock.

The Twelfth Ward league meets Tuesday, April 17, at 3 o'clock, at the home of Mrs. H. H. Rochelle, 94 Clifton street, S. E.

The Second Ward league meets Wednesday, April 18, at 3 o'clock at Georgia Avenue school.

The Eighth Ward league meets on Wednesday, April 18, at the Georgian Terrace at 3 o'clock.

The Seventh Ward league meets Friday, April 20.

Review No. 18, Woman's Benefit association, meets Wednesday, April 18, at 2.30 o'clock at the new hall, 70 1-2 Houston street.

Haygood Memorial Missionary society meets Monday afternoon, April 16, at 3 o'clock.

Rose Croix chapter, No. 257, O. E. S., meets Monday evening, April 16, at 8 o'clock in their hall.

The Wednesday Morning Study club meets with Mrs. R. F. Eakes, 204 Church street, Decatur, Ga., Wednesday, April 18, at 10:30 o'clock.

The Women's Union of the United Liberal church meets Tuesday morning, April 17, at 11:30 o'clock at the home of Miss Mary Bangs, 1219 Albemarle avenue.

The Emory Missionary society meets at the home of Mrs. W. B. Beauchamp, 183 North Decatur road, Friday afternoon, April 20, at 3:30 o'clock.

Hoke Smith, former United States senator from Georgia, will address the National Council of Jewish Women Monday afternoon, April 16, at 3 o'clock in the vestry rooms of the Temple on Pryor street.

Miss Saunders, Of Birmingham, To Wed Mr. Benson

The interest of Alabama and Georgia society is centered in the announcement made today by Mr. and Mrs. Frederick William Bowron, of Birmingham, Ala., of the engagement of their sister, Christine Orme Saunders, to Enoch Blassingame Benson, formerly of Hartwell, Ga., the marriage to take place in June.

Miss Saunders is a native Georgian but for the past several years has made her home with her brother and sister in Birmingham, where she is an admired belle. Mr. Benson is a son of Mr. and Mrs. Enoch Berry Benson, of Hartwell, who are representatives of distinguished southern families. His grandfather, John B. Benson, was one of the first settlers in Hartwell. His sisters are Mrs. James Loyd Teasley, Mrs. Charles E. Matheson and Miss Edna Benson. Paul E. Benson is a brother of the groom-elect.

At Keely's Monday

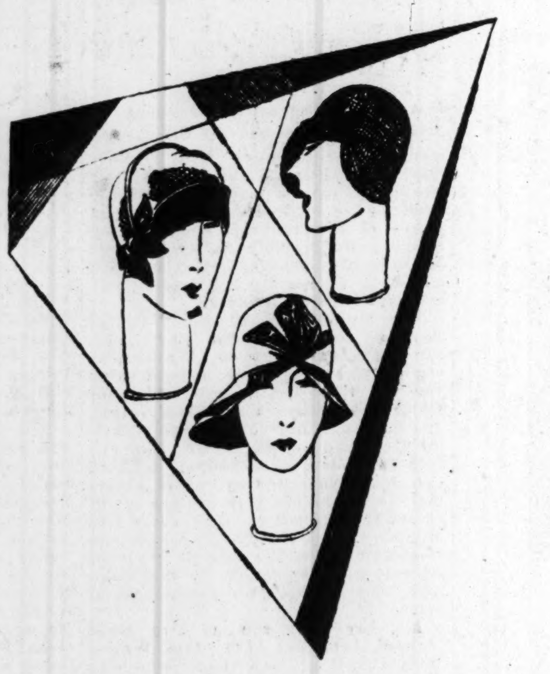

A Special Offering of 100

Finest Sanmere Hats

Only 1/2 *Price*

REGULAR PRICES—$15.00 to $35.00
MONDAY PRICES—$7.50 to $17.50

Models for formal, informal and sports wear—from DeMarinis, Harryson, Knox, Laurel, Rawak and Vogue—with many of Sanmere's own distinctively one-of-a-kind adaptations of the new Spring mode (exclusively made with only foreign materials) comprise the most unusual sale offering of finer millinery ever presented in this shop.

Practically every head size.

An unusual Spring color range, and black.

100 Models at Half Price

Sanmere Shop—2nd Floor

Keely Company

For Afternoon—
Tea time at the Ritz, when feminine charm is at its height—one sees the discriminating fashionables carrying beaded bags.

For Evening—
The Golden Horseshoe at the Metropolitan—the best dressed women in the world—many carried priceless beaded bags to hold opera glasses and toiletries.

For Dinner—
As she steps from her Park Avenue apartment, to be whisked away to dinner—just a glance and one notes her harmoniously colored beaded bag.

A Direct Importation---Supremely Beautiful!

BEADED BAGS Half Price!

Beaded Bags, Like Rare Jewels, Are the Heirlooms of Tomorrow—Every Woman Needs at Least One!

$3.75 And Up to $47.50

Regular Prices $7.50 Up to $95.00

Styles may come and styles may go, but the beaded bag is ever the correct bag for "dress-up" occasions--Opera, Matinee, Tea-Dance--all the smart affairs of afternoon and evening! Exquisite, beautiful beyond print or picture, are the marvelous bags of this collection! Every one hand-made in France or Germany by artists supreme in their field.

Every Type and Size

Large bags with great, exotic flowers, figures and landscapes. Envelope types in all sizes. Pouch bags, draw-string bags. Bags with white and light grounds especially for use with summer frocks. Exquisite frames in gold or silver, some enameled, jewel set or mosaic.

Bags for Children $1.98 Up to $7.50

Regularly $3.95 to $15.00

The daintiest possible little bags in light grounds with gay or pastel flowers, all cunningly done by hand. Perfect for little girls to carry for "dress-up" occasions.

Bags, Street Floor—Front

Chamberlin-Johnson-DuBose Co.

Grand Opera Gaieties Claim Social Interest

Grand opera festivities claim the attention of society this week, as visitors are arriving daily in Atlanta to remain throughout the third week in April to hear the eight performances of the Metropolitan Opera company. The program offers one of the most varied and satisfactory repertoires ever given to southern music lovers. The outstanding events of the week include the production of Bellini's beautiful "Norma" with Ponselle in the title role; the production of Wagner's magnificent "Die Walkure," and the presentation of a new soprano singer, Grace Moore, a native of Tennessee, in the leading soprano role in "Carmen." The old school Italian opera, "Norma," has furnished many a world-famed soprano with a role of great technical difficulty and one which exhibits every facet of a beautiful and highly-trained voice. This opera has not been in the Metropolitan repertory for some years and it is revived this year to give opportunity for the expanding voice and ripening talents of Rosa Ponselle. The famous aria, "Casta Diva," has been called by music critics "one of the great melodic inspirations of the world."

Another novelty on the program is the "Barber of Seville." This tuneful, charming, amusing and daintily colored opera has never been produced in Atlanta by the Metropolitan company, but one can safely predict that it will be among the most enjoyable of this season's offerings. All in all, the program could scarcely be improved upon and the singers who will interpret it are, most of them, old favorites in the south and artists of international repute. We believe the 1928 southern season will be a red letter one for lovers of music in this section.

Mrs. Reuben Arnold Honors Miss Richardson.

Miss Josephine Richardson was honor guest at an elaborate luncheon given by Mrs. Reuben Arnold Saturday at her home on Pace's Ferry road.

The guest list included Misses Mary Goddard, Marion Cobb Bryan, Susan Broyles, Helen Smith, Virginia Fortson and Miss Helen Peeples, of Washington, D. C.

Peachtree Garden Club Meets Monday.

The Peachtree Garden club meets at 3 o'clock Monday at the home of Mrs. W. R. Prescott on Clifton road, the meeting date having been changed from April 23 to April 16 on account of grand opera.

Miss Mary Rutherford Jay, of New York, noted landscape artist and authority on formal gardens, will be the speaker.

Sculpture Gallery Added to Museum.

Through the generosity of Mrs. J. Madison High a new gallery of unusual interest to art lovers has been added to the High museum. This new addition contains splendid reproductions of antique Greek sculpture, including the famous Venus de Melos, Apollo, Discus Thrower, Athene, Minerva, Psyche, Diana. Later eight sections of the Parthenon frieze and several more reproductions of famous marbles, the gift of Mrs. High, will be put on permanent exhibition.

All of the original marbles are in old world galleries and cannot be purchased at any price. To have these remarkable reproductions is invaluable to students of art and history and of great inspiration to the public at large. The latest acquisition made possible through Mrs. High's generosity, says J. Carroll Payne, president of the Atlanta Art association, marks a definite progressive step in the development of the High museum.

The most noted figure in the sculpture court is that of Venus de Melos, by Alexander of Antioch, 250 B. C. The High museum will be open from 2 until 6 o'clock Sunday.

Barnwell Children Celebrate Birthdays.

Celebrating their birthdays, both of which are April 14, little Miss Kathryn Barnwell and Billy Barnwell, children of Mr. and Mrs. William H. Barnwell, Jr., entertained at an Easter egg hunt and heart dice party at the home on Ponce de Leon avenue Saturday. Sixteen guests were invited.

Biltmore Tea-Dance Assembles College Set.

The tea-dance Saturday afternoon at the Biltmore assembled a large number of parties. Tea and dancing were enjoyed in the Pompeian room from 5 until 7 o'clock.

W. A. Edwards, Jr., entertained in honor of his sister, Miss Araminta Edwards, whose marriage to Ralph C. Pate will be an event of Monday evening. The guests included the members of the wedding party who are: Miss Edwards, Miss Allison Blodgett, Miss Mary Barnett, Miss Paula Thomas, Miss Katherine Johnson, Mr. and Mrs. J. O. D. Shepherd, Mr. Edwards, Mr. Pate, George Ramey, Charles Boynton and Homer Bartee.

Miss Teresa Wade Atkinson entertained in compliment to her guest, Miss Gladys Wester, of Maplewood, N. J.; Miss Margaret Page, of Kansas City, the guest of Miss Verdery Rosenbusch, and Miss Anne Moore, of Charlotte, who is visiting Miss Lena Knox.

Besides the honor guests were Miss Leila Mason, Guy Trimble, Lamar Thompson, Thomas Eldridge, Pat Howell, Lamar Little, Ed Wight, Bill Crowder and Tom McCutcheon.

Miss Ruth Hendrix's party was in compliment to her guest, Miss Florence Lodge, of Montclair, N. J., the other guests being Miss Marjorie Mitchell, Jack Hastings, Marvin Mitchell, Charles Eberhardt and Bowden Palmer.

Miss Frances Barnett was central figure in a party given by Mrs. Stacy E. Hill.

Silhouette Exhibit At High Museum.

There will be no lecture at the High Museum of Art Sunday, April 15, as R. J. McKinney, director, has been called away from the city.

An exhibition of the silhouettes of Joe Cranston Jones will open at the High Museum Sunday, April 15. Joe Jones, whose ingenious cuttings of quaint fantastic scenes have won for him a nation-wide reputation, is exhibiting some of his finest work in this new showing. The artist's dexterous fingers have fashioned delightful compositions filled with rich design and beautiful balance. His celebrated "Fighting Stallions" is complete in action and vigor. The artist's version of Uncle Tom's cabin contains a quaint touch filled with rich humor. Joe Jones' silhouettes will remain on view until April 29.

:-: WILL KNEEL BEFORE LOVE'S ALTAR :-:

The above photograph presents a trio of beautiful brides-to-be whose weddings will be of interest to society, their engagements being announced today. Miss Alice Stearns, at the upper left, is the younger daughter of Mr. and Mrs. Harry Laurence Stearns, and will wed Bernard de Sieyes, of Les Sieyes, France, scion of an aristocratic family, at a brilliant home ceremony in May. At the right is Miss Jane Emerson Davison, elder daughter of Mr. and Mrs. Beaumont Davison, whose marriage to Daniel Sumner Warner, of Pontiac, Mich., and Dunedin, Fla., will be impressively solemnized at the Biltmore in June. The lower photograph presents Miss Eleanor Gay, daughter of Mrs. Pearl Mozley Gay, who marries Walter Wright Lee, of New York city, in the month of June.

Shedden-Grady Wedding Is Beautiful Home Event

The marriage of Miss Harriet Shedden and Henry W. Grady, Jr., was solemnized Saturday evening at 6:30 o'clock at the home of the bride's parents, Mr. and Mrs. Robert Fitch Shedden at their home on Peachtree street before a fashionable assemblage of Atlanta society, the occasion being marked by impressive dignity and beauty. Dr. Wallace Rogers, pastor of the Trinity Methodist church, performed the ceremony, which was preceded by appropriate musical selections played by an orchestra directed by Enrico Leide. During the marriage service Mr. Leidge played softly "To an Evening Star," from the opera "Tannhauser."

Beautiful Decorations.

The spacious living room, where the marriage service was read, was elaborately decorated with palms, smilax, Easter lilies, and valley lilies. Across one side of the room were masses of palms and ferns, which extended to the high ceiling. An altar was erected in the center of the foliage, which was adorned by a huge basket of Easter lilies showered with valley lilies. On either side were eight-branched cathedral candalabra holding white burning tapers, the base of each candelabra graced by clusters of Easter lilies. Floor baskets of Easter lilies arranged at artistic intervals amongst the foliage of the stately palms enhanced the beautiful decorations which formed an effective background for the bridal party. The white satin priedieu directly in front of the altar was fringed with valley lilies, while a cluster of delicately tinted orchids graced the top. A large basket of Easter lilies was placed on top of the newel post of the broad stairway down which the wedding attendants descended and passed through an aisle formed of half columns topped with clusters of Easter lilies and garlanded with wide white satin ribbon.

A variety of spring flowers were used in the decoration of the other rooms of the home with Easter lilies and snapdragons predominating. The sides of the enclosed front porch were banked with foliage plants, flowering begonias and wall vases of cut flowers. Masses of purple wisteria and smilaz entwined the punch bowls that were placed on the porch and in the library.

Wedding Attendants.

First to descend the stairway were the ushers including R. L. Foreman, Jr., Charles Black, Jr., Grady Black and David Black. They were followed by the bridesmaids, who walked to the altar in pairs, including Misses Margaret Elder, Ellen Newell, Edythe Coleman, Ida Sadler, Ethel Hunter, Corday Rice, Mrs. Preston Arkwright, Jr., and Mrs. Claude McGinnis, Jr. They wore attractive costumes fashioned of cyclamen pink taffeta, the modish skirts drawn closely at the left side and caught with a large chou of pink taffeta, the ends extending below the hemline to the floor. An exquisite beaded flower, featuring two shades of pink, that blended with the lovely costumes trimmed the left side of the bodice at the waistline. They carried large arm bouquets of Ophelia rosebuds showered with sweetpeas in the pastel shades.

Miss Louise Nelson, who acted as first bridesmaid, followed the maids and was a charming figure wearing a gown of apple green taffeta fashioned like those worn by the other bridesmaids. Mrs. Robert L. Foreman, Jr., the bride's only sister, was matron-of-honor and preceded the bride to the altar. Mrs. Foreman's gown was made of taffeta, featuring rose pink and orchid shades, and fashioned like those worn by the bridesmaids. Miss Nelson and Mrs. Foreman carried bouquets of Ophelia rosebuds showered with vari-colored sweetpeas.

Lovely Bride.

The bride was accompanied to the altar by her brother, William Shedden, where they were joined by the groom and his best man, Shellman Boston. The bride's wedding gown was a becoming model fashioned of soft ivory satin along straight lines. The scalloped hem of the ankle length skirt was outlined with tiny seed pearls, while two layers of airy white tulle finished the edge of the graceful skirt. Adding distinct beauty to the gown were long tulle sleeves finished at the hand by small cuffs of real lace. Trimming the left front of the close fitting bodice was an exquisite pearl embroidered flower. A real lace bertha adorned the neckline, the bertha effect falling almost to the waistline in the back. Tulle formed the upper part of the train, which was held to the shoulders by pearl embroidery, while real lace was employed in the fashioning of the lower section of the train. The bridal veil of billowy tulle fell from a Marguerite cap of real lace to the end of the train, the cap being confined to her head at either side by tiny clusters of orange blossoms. She carried a gorgeous bouquet of white sweetpeas and orchids showered with valley lilies. She carried a gorgeous bouquet of white sweetpeas and orchids showered with valley lilies.

Reception Follows.

Immediately after the marriage service, Mr. and Mrs. Shedden entertained at a reception and were assisted in receiving by the bride and groom, members of the bridal party, Mr. and Mrs. Henry W. Grady, the groom's parents, and Mr. and Mrs. Edward Gould, of St. Louis, uncle and aunt of the groom.

Mrs. Shedden wore a handsome gown of periwinkle blue lace posed over flesh colored satin. Her shoulder bouquet was of pink rosebuds and valley lilies.

Mrs. Grady, the groom's mother, was costumed in French blue lace veiling chiffon to match. She wore a shoulder bouquet of orchids and valley lilies.

Misses Florence Eckford and Margaret Stovall poured coffee in the dining room from a magnificent silver service. Presiding at the punch bowl in the library were Misses Vaughn Nixon and Myra Boynton and Misses Jeanette Bailey and Sarah Hurt served punch on the enclosed porch. Misses Claire Haverty and Elkin Goddard kept the bride's book.

Mr. Grady and his bride left during the evening for Charleston, S. C., to spend a few days before going to Canada. They will return the early part of May and will make their home with Mr. and Mrs. Henry Grady, Sr., at their home on Peachtree road. The bride's traveling costume was a smart ensemble fashioned of gray tweed and completed by a small hat of gray felt.

Mrs. Marye To Honor Mrs. Edward Carpenter.

Mrs. Thornton Marye entertained at luncheon at 1:30 o'clock Monday, April 16, at the Piedmont Driving club, honoring Mrs. Edward Carpenter. The guests will include a group of friends of the hostess.

Atlantans Will Attend Asheville Horse Show.

The horse show to be held at Biltmore Forest, Asheville, Tuesday and Wednesday, April 17-18, is of interest in view of the attendance of a number of Atlantans who will motor up for the event. Thomas Wadley Raoul is president of the Biltmore Horse Show association.

The show will open at 2:30 o'clock Tuesday, April 17. Ten classes will be shown each day. An added interest will be the exhibitions by the U. S. army polo teams.

Miss Georgia Owen Honors Sister at Tea.

Miss Georgia Owen entertains at a trousseau tea from 4 to 6 o'clock Sunday afternoon, April 15, at her home on Morningside drive, honoring her sister, Miss Georgia Owen, whose wedding to Homer G. Westbrook will be solemnized Thursday, April 19. Seventy-five guests will call during the afternoon.

Social Notes From Emory University.

Bishop James E. Dickey is ill in Louisville, Ky., where he underwent an operation for appendicitis Wednesday. His daughter, Mrs. C. E. Boyd, and son, Edward, are with Bishop and Mrs. Dickey.

Mrs. Edwin Byrd and little son have returned from a two months' stay in Miami Beach, Fla.

Miss Mary Christian and Miss Napier spent the past week-end in Charleston.

Mrs. Sidney Rodgers, of Augusta, is spending the week-end with Mr. and Mrs. Thomas Campbell at their home on North Decatur road.

Miss Frances Wright, of Jacksonville, is visiting her aunt, Mrs. Comer Woodward.

Miss Ella Smart, of Norfolk, Va., is visiting Dr. and Mrs. Aiken Smart at their home on Clifton road.

Mrs. R. Z. Tyley continues to improve at the home of her mother, Mrs. S. E. Christie, from a recent illness.

Mrs. A. B. Lee, of Calhoun, and Mrs. M. M. Morse, of Lafayette, are attending the missionary conference and are being entertained at the home of Mrs. W. B. Beauchamp.

Mrs. J. T. Timmerman entertained her Bridge club Friday afternoon at her home on Harvard road.

Miss Marion Gertman is spending the week-end with relatives in Americus.

Mrs. Tom Eason entertained at a bridge party Friday afternoon at her home on Emory drive.

Mrs. Ben T. Reese, of Shelman, Ga., arrives Monday to visit Mrs. W. M. Gertman.

The W. C. T. U. meets Friday afternoon at the Emory Woman's club room.

Miss Gay to Wed Walter W. Lee, Of New York City

An announcement made today by Mrs. Pearl Mozley Gay of the engagement of her daughter, Miss Eleanor Gay, to Walter Wright Lee, of New York city, carries unusual social import, as the bride-elect is a representative of distinguished southern ancestry, and a granddaughter of the late Mr. and Mrs. A. O. M. Gay and Dr. and Mrs. Hiram Mozley, beloved pioneer residents of Atlanta.

She studied art at the National Academy of Design, in New York, after graduating from Washington seminary, having made marked progress in this particular field, for which she possesses a decided talent. She is a daughter of Sanford Whatley Gay, and her sisters are Mrs. Alfred M. Boone, of Birmingham, Ala., and Miss Annette Gay, while Elbert Gay and Laurence Gay are her brothers. The bride-elect has expressive blue eyes, dark hair, and an exquisite complexion. She has a wide circle of friends with whom she is very popular, and is altogether charming and attractive.

Mr. Lee is a son of Mrs. Belle Harned Lee, and the late Walter Wright Lee, of New York, who was vice president of the National Bank of America. His potential grandparents were Mr. and Mrs. Theodore H. Lee, of Cincinnati, and his brother, who was born in New York city, is a daughter of the late Mr. and Mrs. Frank Montgomery Harned.

Mr. Lee is a Mason, an ex-member of the seventh regiment, and is a first lieutenant in the officers' reserve corps. He was educated at the New York university, and is head of the promotion business of the Knott corporation. Mr. Lee and his bride-elect will make their home in the metropolis after their marriage.

Judge Moore To Speak To Hapeville Club.

Judge Virlyn Moore, of Fulton superior court, will speak on "The Good Citizen," at the program meeting of Hapeville Woman's club, Thursday, April 19, at the home of Mrs. D. B. Evans at 3 o'clock.

Mrs. Walter Stewart, president of the club, entertained its members at tea Wednesday afternoon. The following members were elected to serve as nominating committee for the election of officers at annual meeting in May: Mesdames Emma Moore, chairman; N. A. Anderson, Fred Johnson, H. A. Allen and Rueben Arnold.

Gulf Company To Give Dance.

The employees of the Gulf Refining company will give a dance at Garber hall Friday evening, April 20, for the members and their friends.

A special program has been arranged featuring Miss Paula DeVoll, who will give a solo dance and the music will be furnished by the Southland Five orchestra.

The honor guests and chaperons will be Mr. and Mrs. C. E. Shepard, Mr. and Mrs. G. Everett Millican, Mr. and Mrs. A. W. Crabble, Mr. and Mrs. D. A. Ratliff and Guy Wilby.

Miss Davison And Mr. Warner To Wed in June

Social interest centers in the announcement of the engagement of Miss Jane Emerson Davison, beautiful young daughter of Mr. and Mrs. Beaumont Davison, Sr., to Daniel Sumner Warner, son of Mr. and Mrs. Frederick W. Warner, Sr., of Pontiac, Mich., the marriage to be a brilliant event of June 20 and will be solemnized at the Biltmore in the presence of a limited number of relatives and friends.

The charming bride-elect was graduated from Washington seminary, where she was a member of the Pi Pi fraternity, and completed her education at Miss Deverill's school in New York. Although she never made a formal debut, she has been exceedingly popular with a large circle of friends, and called the first meeting of the Young Ladies circle of Tallulah Falls school, an organization which is working to aid in the education of mountain children, with Miss Davison as the presideant. Her parents own a summer house at Lakemont, where Miss Davison entertains at a series of house parties every summer, being quite a bell in the social life of the colony. She possesses a most engaging personality and gracious manner, much of her charm being inherited from her mother, Mrs. Davison, who was Miss May Maddox, daughter of the late Mr. and Mrs. J. J. Maddox, pioneer residents of Atlanta, who were identified with the early history and upbuilding of the city. Miss Betty Davison is her sister, and her brother is Beaumont Davison, Jr.

Mr. Warner was graduated from the University of Michigan in 1927 with an A. B. degree, after having prepared for college at Lawrenceville and Roxbury, and is a member of the Delta Upsilon and Phi Delta Phi, an honorary law fraternity. He spent the past year in Tampa, associated in business with his brother, F. W. Warner, Jr., who married Miss Ann Lester Patterson, daughter of Mrs. Robert A. Markley, formerly of Atlanta. His father, F. W. Warner, Sr., was a vice president of the General Motors company before his retirement from the automobile business and he is a very influential capitalist.

After their marriage in June Mr. Warner and his bride-elect will make their home in Greensboro, N. C., where they will keep house in their new home which is being built for their occupancy by the father of the groom-to-be.

Briaereans To Give Dance at Ansley Saturday Evening

The Briaereans, honorary cooperative engineering fraternity of Georgia Tech, will entertain at a dance Saturday evening, April 21, at the Ansley roof gardens. The officers of the Briaereans are Ivy Lee Murry, president; Jack Holt, vice president; Henry Moore, treasurer, and Raymond Thom, secretary.

Active members of the fraternity are Frank Barwick, Thomas Belcher, Joe Brown, Bill Cooper, Burney Daniel, LeRoy Hays, Jack Holt, Jack Light, Ivey Lee Murray, Henry Moore, Euchee Skinner, Raymond Thom, McRae Williams, Clarence Oxford, Oscar Olsen, Edwin Waite, Dan O'Connell, Billie Joe White, Leyton Renfroe, John Meadows, Claude Huey, Herring Burrows, Earl Hilburn, Homer Herrick, James Groves, Ryan Hicks, Sam Parry, Fred Runge, Bill Chichester, Bill Peabody, Cap Kuhkle, Jake Jones and James Carey.

The dance will honor the following new men: Bill Hodges, Tillman Oxford, Quentin Quigley, Mike Schaefer, Joe Ross, Alexander Wise, Gordon Lee McWilliams, John Arnold, Adrian Newcomer, Eugene Tate and Frank Nelson.

The chaperons will be Dr. and Mrs. M. L. Brittain, Colonel and Mrs. E. d'Arce Pearce, Captain and Mrs. A. H. Skinner, Mr. and Mrs. P. B. Normore, Professor and Mrs. H. E. Genz, Professor J. E. McDaniel, Professor and Mrs. W. B. Johns, Professor and Mrs. H. W. Mason, Dr. and Mrs. Vernon Skiles and Mr. and Mrs. I. L. Murry.

Social Notes From Ormewood Park.

Mrs. H. F. Bryan is in Charleston.

Mrs. Carl Johnson has returned from Columbia, S. C.

J. C. Greer left Sunday for Birmingham, where he will reside.

Mr. and Mrs. E. G. Kilpatrick have returned from a motor trip through Florida.

Rev. A. Ray Howland has returned from Charleston, where he visited Magnolia Gardens.

Miss Emma Wesley, principal of the Atlanta Normal Training school, was the principal speaker at the monthly meeting of the Ormewood P.-T. A., which was held Tuesday at the school.

Mrs. Horace Minor is the guest of relatives in Orlando, Fla.

Dr. and Mrs. Paul West and Kennerly West have returned from a motor trip to South Carolina, where they were the guests of relatives.

Mrs. G. F. Murray will be hostess to the members of circle No. 1 of the Woman's Missionary society of Moreland Avenue Baptist church Friday, April 20.

Mrs. V. A. Niblack, of Jefferson, and Mrs. C. V. Weaver, of Decatur, were the guests Thursday of Mrs. John L. Hudson.

Ormewood school was awarded the attendance prize at the Madison theater last Saturday.

Mrs. H. E. Durham entertained the members of the Young Matrons' class of Moreland Avenue Baptist church Thursday at her home on Essie avenue.

Poetry Forum Meets Sunday.

The Poetry Forum of the Atlanta Writers club meets Sunday afternoon, April 15, at 3 o'clock at the residence of Mr. and Mrs. Ben Hill, 798 Ponce de Leon avenue. Daniel Whitehead Hicky, chairman of the Poetry Forum of the Atlanta Writers' club, presiding.

A group of interesting poems will be read during the afternoon, and anyone interested in poetry, all members of the Atlanta Writers' club, or anyone interested in the fine arts, are invited to attend. This group of writers is developing into a number of nationally-known authors, their work being found almost constantly in the national magazines and newspapers of the country.

Rice-Glover Wedding Cards Are Issued.

Marietta, Ga., April 7.—Mr. and Mrs. Charles Rice, of Pensacola, Fla., have issued invitations to the marriage of their daughter, Prilla Garrett, to James Bolan Glover, the wedding to be solemnized on Wednesday, April 18, at 8 o'clock, at the First Baptist church in Pensacola.

Misses Mary and Helen Lawrence, students at Sweet Briar College, Va., arrived Saturday to spend Easter with their parents, Mr. and Mrs. Donald Lawrence, on Whitlock avenue.

Charles Schilling, of the University of Georgia, is spending Easter with his parents, Mr. and Mrs. W. E. Schilling, on Lawrence street.

Miss Harriette Leake has returned from a visit to friends in Athens, Ga.

Mrs. Georgia Kay Sullivan left Wednesday for Macon, where she will visit Mrs. Mary K. Ward and Miss Graham Ward.

Miss Venita Anderson, of Goucher college, was the guest of Miss Lucy Tate on Tuesday, en route to her home in Nelson, Ga., where she will spend the Easter holidays.

Miss Mary Lawrence will leave Thursday to attend the week-end dances at the University of Virginia.

Mrs. D. W. Blair and Mrs. Will Eph Roberts have returned from a visit to Magnolia Gardens.

Miss Lucy Tate left Thursday for Columbia, S. C., where she will visit Miss Ruth Powell. Miss Tate and Miss Powell will spend the week-end of April 14 at Magnolia Gardens.

Miss Cordelia Veal, of Rome, is the guest of her sister, Mrs. Martin Amorous, at El Sitio.

James Petty is spending the week-end at Magnolia Gardens, the guest of Mr. and Mrs. Clarence Haverty.

Miss Frances Ward, of the Mary P. Willingham school, is spending Easter with her parents, Mr. and Mrs. Henry Ward.

Mrs. C. T. Nolan has returned from a visit to Dr. and Mrs. Atkinson at St. Simons Island.

Mrs. Guy Northcutt is spending several days in Macon, the guest of Mr. and Mrs. W. D. Anderson.

Mrs. Fred Morris has returned from a visit to Mrs. Sarah Ballew in Macon.

Miss Eubanks Is Guest at Tea.

A lovely event of Saturday afternoon was the tea at which Mrs. Eugene McElroy was hostess at her home on Emory road in honor of her sister, Miss Jeannette Eubanks.

The color scheme of pink and green was carried out in roses and carnations. In the dining room the beautifully appointed table was overlaid with a handsome Madeira cover, in the center of which was a plateau of pink roses.

Assisting Mrs. McElroy in entertaining were her sister, Mrs. J. Carlisle Smith, Mrs. E. C. Ripley, Jr., and Miss Dorothy Collier. Miss Margaret Smith and Miss Emily Stallings poured tea. About 60 guests called during the afternoon.

Shorter College News Is of Interest.

Rome, Ga., April 14.—The Easter observance at Shorter took the form of a beautiful vesper service which was sung by the MacDowell Choral club, composed of about 100 voices under the direction of Arthur S. Talmadge, head of the department of music. Wilbur H. Rowand, also of the faculty, presided at the organ.

Baron Alphonse Heyking, of the University of Dorpat, spoke at the college auditorium Saturday evening on the "Russian Riddle." He was sent out by the Carnegie endowment for international peace and the lecture at Shorter was sponsored by the International Relations club.

Miss Louisa Estinel, New York, who was the guest last week of Miss Mildred Meil, gave an interesting program before the Hispanic society, singing in costume a number of Spanish songs and telling as the program progressed interesting things regarding the different parts of Spain.

Miss Margaret Allen, Hapeville, appeared Tuesday evening in junior dramatic recital, giving a very clever interpretation of Rachel Field's "Bargains in Cathay."

Shorter was host Wednesday afternoon to the Rome Music Lovers' club. About 75 members assembled in the parlors of the college where they enjoyed a program and social hour.

State Teachers' College News Is of Interest.

Athens, Ga., April 14.—Founders day at the Georgia State Teachers' college will be observed Tuesday, April 17, with appropriate exercises. The principal speaker for the occasion will be Miss Emily Woodward, president of the Georgia Press association from Vienna, Ga. The college was permanently organized April 17, 1895.

The Georgia State Teachers' college will give two one-act plays in the Pound auditorium on Monday evening, April 16. The first play to be given is "Grandma Pulls the Strings." The cast of characters follows: Misses Elizabeth Hutchenson, West Point; Mary Hall, Mayfield; Eunice Butts, Warm Springs, Wilma Sauls, Albany; Marie Holleshead, Mettasville, and Frances Crawford, Yatesville. The stage manager is Miss Mildred Bennett, Athens, and the house manager is Miss Ethlyn Massey, Nicholson.

The second play to be given is "The Trysting Place." The following is the cast of characters: Misses Sadie Carr, Mayfield; Caroline Kilgore, Logansville; Cornelia Shell, Apalachee; Mary Dunbarr, Logansville; Montine Shackelford, Jefferson; Martha Shaw, Shaw, and Ocie Cleveland, Hartwell. The stage manager is Miss Moselle Huff, Athens.

Agnes Scott Club To Entertain Sophomores.

The Atlanta Agnes Scott club will entertain the sophomores of the college preparatory course from the Atlanta accredited high schools, including Girls' High, Fulton High, North Avenue and Washington seminary, at the college in Decatur at 3 o'clock Tuesday, April 17. A short program will be given in the auditorium of the gymnasium at which the glee club will assist with songs of college spirit, and the pool will be visited and a game of water hockey witnessed. While the guests are being shown around the college by the social committee, the regular business meeting of the club will be held at 3:30 o'clock in the parlors of the alumnae house.

Mrs. Valentine Given Luncheon at Terrace.

Mrs. A. Valentine, 28 Seventh street, was guest of honor at a surprise luncheon given Saturday at the Georgian Terrace by a group of her friends. Among those present were Mesdames J. E. Bryant, P. T. Barnes, Ralph Chappell, Hugh Dennis, Misses Stella Eppley, Alice Guthric, Helen Huston, Irene Philpot, Elizabeth Prather, Mrs. Frank Sizer and Miss Sara Woodruff.

Style--- Quality-- Comfort--- Beauty

Savings-- Satisfaction- Service

You Are the Winner

If You Take Advantage of the

Drastic Reductions

Prevailing on Every Piece in Our Beautiful Stock During These Last Days of the

REMOVAL SALE

The Cost of Transfer and the Anticipated Cost of Breakage and Damage in Moving---All Has Been Taken From Present Prices in One Great Final

SACRIFICE

Furniture of Character

Furniture of Character

At the Bottom of It All Is...

The New Store

"Soon to Open"

With practically 75,000 square feet of space-- Displaying nearly a quarter of a million dollars' worth of America's Best Furniture-- Oriental and Domestic Rugs

At the Top of It All Is...

Furniture of Character

"Cream of the Markets"

This store is ever looking to higher ideals in Merchandise, in Service and Helpfulness--- This great expansion program is the result of an unwillingness to offer anything but the best to the homes we are permitted to serve.

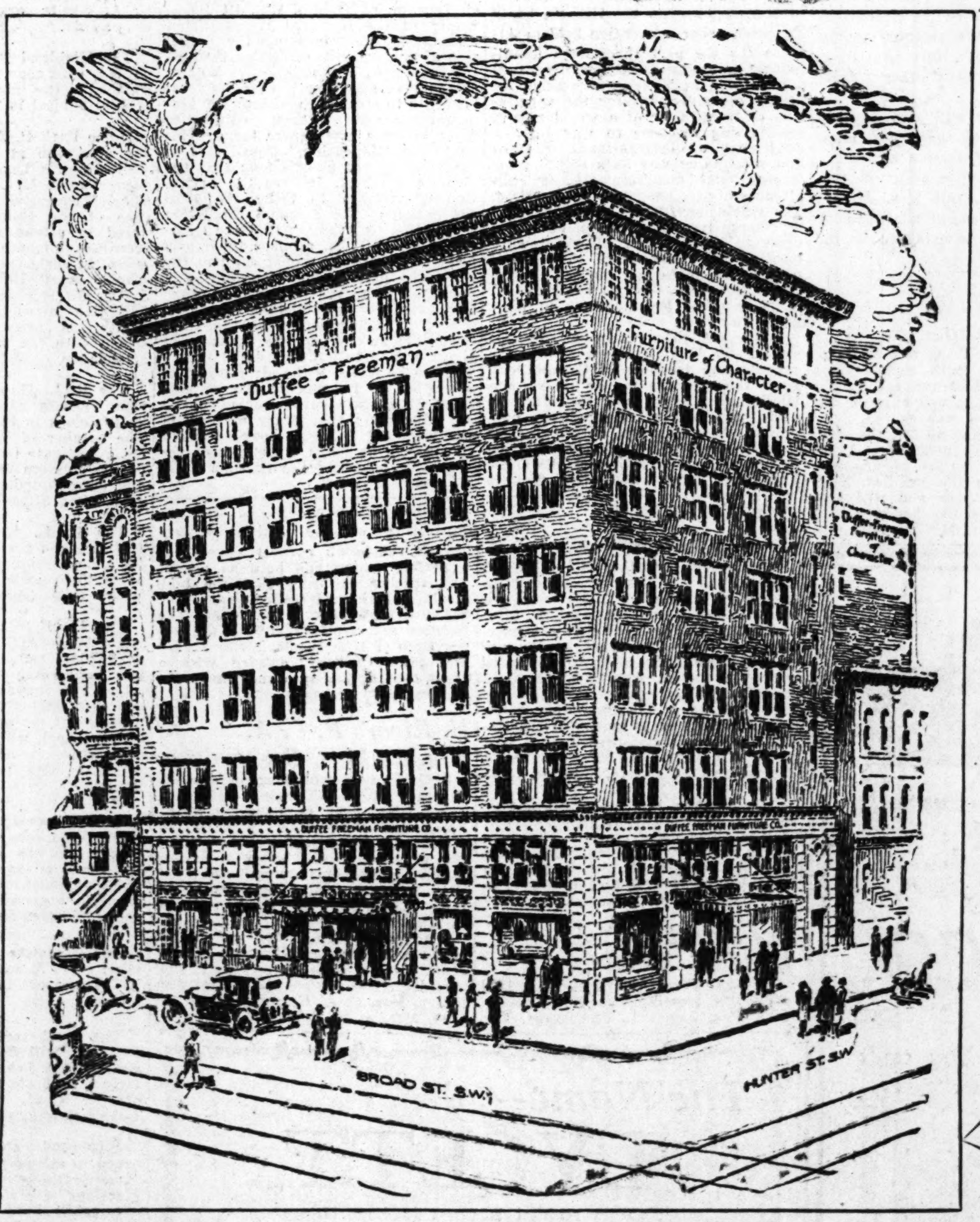

Who

is Responsible for This Great Atlanta Institution?

Your Home and Others Who Demand The Best!

Why

do we offer a Greater Sevice?

Because your Home demands the best and Appreciates receiving it.

Duffee-Freeman

Corner Broad and Hunter

Convenient Terms Arranged

Delivery at Your Convenience

THE CONSTITUTION'S PARENT-TEACHER PAGE

Edited by MAINER LEE TOLER

OFFICERS GEORGIA BRANCH, NATIONAL CONGRESS OF MOTHERS AND PARENT-TEACHER ASSOCIATIONS—Mrs. Joe Dan Miller, of Gainesville, president; Mrs. P. H. Jeter, of Decatur, first vice president; Mrs. H. D. Cutter, of Macon, recording secretary; Mrs. W. G. Cornett, of Athens, corresponding secretary; Mrs. H. G. Parks, of Kirkwood, treasurer; Mrs. Lawrence Kelly, of Savannah, assistant treasurer; Mrs. I. J. Hoffmayer, of Albany, parliamentarian; Mrs. J. W. Rowlett, of Atlanta, historian; Miss Katherine Dozier, of Gainesville, second vice president; Mrs. Otto Kolb, of Savannah, third vice president; Mrs. Baynard Willingham, of College Park, fourth vice president; Kyle Alfriend, of Macon, fifth vice president; Mrs. J. C. Wall, of Eastman, sixth vice president; Willis A. Sutton, of Atlanta, seventh vice president.
OFFICERS OF ATLANTA PARENT-TEACHER COUNCIL—Mrs. C. J. Foster, president; Mrs. Cliff Barnes, first vice president; Mrs. E. W. Smith, second vice president; Mrs. W. L. McCalley, Jr., recording secretary; Mrs. H. T. Loehr, corresponding secretary; Mrs. B. G. Otwell, treasurer.

Summer Round-Up of Children To Be Held First Week in May

Mrs. H. G. Parks, president of the pre-school council, writes the following article in reference to the summer round-up of the children, May 1, 2, 3 and 4, 1928:

"The summer round-up of the children, who will enter kindergarten in September will be held May 1, 2, 3 and 4, 1928. This marks the fourth year of intensive pre-school work for Atlanta children. The round-up will include a physical examination by a physician, and registration of the child for kindergarten, thereby assuring the parents of a seat in school. If the examination is given by the family physician, parents are urged to secure a health certificate and bring the child to school to be registered.

"The object of the campaign is to enter in school a class of children 100 per cent free from remediable defects. The movement of the development of the platform laid down in 1923 that of 'all the year-round parenthood.' From a small beginning of 102 local groups in 22 states it has grown until during the year of 1927, 2,120 groups in 44 states aroused interest in the health of the children in their communities through this project.

In urging the associations to participate in this work, the national congress does not desire to duplicate any effective health work already being done in the community, but suggests that its units cooperate with the agencies now at work, securing their aid in the conduct of the physical examination. Also it shoud be clearly understood that the organization opposes free medical or dental care in carrying through the correction of defects (except in cases of financial inability), referring the child to the family physician or dentist for treatment. The congress feels, however, that because of the close contact its membership has with the homes and schools, it is in a position, as is no other organization, to 'round up' the children for the examinations and to urge parents to have the defects corrected. The correction of the defects is the most important part of the summer round-up work. Examinations of pre-school children may go on indefinitely but unless the correction of the defects there will be no lasting results and much of the taxpayers' money will be spent in vain.

"In the 1928 campaign the national congress has the cooperation of the United States bureau of educaton, children's bureau, the National Education association, the American Public Health association, the American Medical association and the American Dental association. Enlisting in the campaign is open to all associations and circles in membership with the national congress of parents and teachers, provided that there are at least five children to enter school. Each unit carrying through the national campaign requirements receives a certificate signed by the United States commissioner of education and the president of the national congress of parents and teachers, if in the final report shows a correction of defects. The summer round-up of the children opens officially May 1, 1928.

"Dr. J. P. Kennedy, city health officer, and the public health nurses, under the supervision of Miss Lillian M. Alexander, have been untiring in their efforts, in helping to arrange the pre-school program and in making it a success. The spirit of cooperation on the part of the medical profession of Atlanta has been remarkable. Through the city health department doctors have volunteered their services for examining children during the four days of summer round-up, and they have been assisted at the schools by the public health nurses and chairman of the various pre-school circles. Dates of the examination for each elementary school will be announced through the newspapers at an early date."

S. M. Inman P.-T. A. Honors Miss Adair At Luncheon

S. M. Inman P.-T. A. gave a seated luncheon Thursday before the regular meeting, in honor of Miss Cornelia Adair, president of the National Educational association. Miss Adair is one of the most distinguished women of America, a native of Richmond, Va., graduate of William and Mary college, where she was accorded the highest honor. Dudley Cowles, a prominent Atlantan and a former Virginian, introduced Miss Adair. Mrs. Marvin Perry presided and made announcements.

Miss Adair spoke interestingly of the beginning of education and of the wonderful improvement, time and research has brought. She brought out such points as worthy home membership, citizenship, health and skill along selective lines being emphasized in present-day teaching. She spoke of the summer round-up of children's health to prevent the handicaps in the beginning of the school season. An important point was made when she spoke of the necessity of sympathetic understanding between parent and teacher and working out the character building program. Miss Adair told of all the educational powers in the nation now working for a secretary of education to be appointed by the government and placed at the head of educational research. She ended her talk with a very clever story, interpreting the characters of the sister nations.

Mrs. Charles Howland delighted the audience with two songs, "The Cry of Rachael" and "The Little Brown Bird." She was accompanied by Mrs. Stanley Hastings. The meeting took place in the Social Reform Presbyterian church, which was open through the kindness of Rev. M. B. Williams, pastor.

Church P.-T. A. Council Meets Tuesday.

The Atlanta P.-T. A. church council meets at a luncheon Tuesday, April 18, at 12 o'clock, at the Henry Grady hotel. The annual election of officers will be held at this meeting.

Humane Week To Be Observed In Atlanta

Mrs. Katherine Weathersbee, chairman of humane education for the fifth district P.-T. A., writes interestingly of the observance of humane Sunday and be kind to animals week, which begins Sunday, April 15, in the following article:

"In the wisdom of Jehovah it seemed well that man should serve in a place of responsibility rather than be a carefree idler, wherefore he committed unto him possibly the greatest, highest and noblest task that man was able to carry. That which he had created for His own pleasure, the par excellence of his handiwork upon earth, that which could suffer pain, and know happiness, which could sing songs of joy and express love and devotion, of these God spoke in Genesis 1:28, when he blessed man and said 'Have dominion over the fish of the sea and over the fowl of the air and over every living thing that moveth upon the earth.' This was 'The First Great Commission,' Is it not reasonable that justice, mercy, kindness and love should dominate this dominion and that failure to do so is an offense to God in carrying out 'The First Great Commission?' Cruel, brutal and inconsiderate treatment of these creatures develop a depraved character and an unworthy servant of the Most High God. In plain language cruelty is sin and its blighting influence and far-reaching effect is such as must command the prayerful consideration of the church and every organization seeking to develop character and spiritual perfection."

"Christ called himself the Good Shepherd and by example and precept over and over exemplified the spirit of kindness. No true disciple of His can be cruel and likewise no cruelist can be a true disciple. Great teachers of all times were humanitarians. Moses taught with great detail a very considerate program of animal treatment. St. Francis, whose memory is beloved by all, showed the utmost devotion toward God's creatures. Luther, Wesley and the outstanding church men of all generations visualized and bespoke humane excellence among the virtues of good religion. The preacher who fails to give this theme a place in his seasonal mediations with his people merely has not taken time to analyze the problem and falls short in following the leadership of the great teachers who thus used so great a channel for the enrichment of human ideals."

Moreland P.-T. A. Sponsors Carnival.

A varnival will be sponsored by tha Moreland P.-T. A. Friday afternoon at 2:30 o'clock. An interesting feature will be a bazaar where hand work of all kinds, home-made cakes, candies and jellies will be on sale to the mothers. For the entertainment of the children will be the circus taking place in the kindergarten rooms, the ice cream booth, fortune telling, fish pond and various other attractions.

A candy-pulling will also be held and the child selling the largest number of tickets will receive a prize.

Any one desiring to assist in this entertainment can call Mrs. D. W. Durden, who is general chairman. A cordial invitation is extended to the public to attend.

Benteen P.-T. A. Holds Meeting.

The Benteen P.-T. A. met Wednesday afternoon at 2:15 o'clock after a talk on the "Child and the Teacher," by Mr. Ramsey, was enjoyed after which luncheon was served.

Pans were perfected for the daddies' meeting to be held April 17 at 7 o'clock. Every mother is urged to attend and bring the daddies. They will be served supper and will hear splendid talks by the honor guests, Judge Watkins and Mr. Ramsey.

Mrs. J. D. Miller, of Gainesville, Heads Georgia State P.-T. A.

Mrs. Joe Dan Miller, of Gainesville, Ga., who was unanimously elected president of the Georgia Congress of Parents and Teachers at the closing session of the three-day convention held in Atlanta this past week.

Mrs. Joe Dan Miller, of Gainesville, was unanimously elected president of the Georgia Congress of Parents and Teachers Thursday at the morning session of the three days' state convention held in Atlanta. Other officers elected were Mrs. P. H. Jeter, of Decatur, first vice president; Miss Katherine Dozier, of Gainesville, second vice president; Mrs. Otto Kolb, of Savannah, third vice president; Mrs. Baynard Willingham, of College Park, fourth vice president; Kyle Alfriend, of Macon, fifth vice president; Mrs. J. C. Wall, of Eastman, sixth vice president; Willis A. Sutton, of Atlanta, seventh vice president; Mrs. H. D. Cutter, of Macon, recording secretary; Mrs. W. G. Cornett, of Athens, corresponding secretary; Mrs. H. G. Parks, of Kirkwood, treasurer; Mrs. I. J. Hofmayer, of Albany, parliamentarian; Mrs. John Rowlett, of Atlanta, historian; Mrs. Lawrence Kelley, of Savannah, auditor.

Mrs. Miller succeeds Mrs. P. H. Jeter, of Decatur, as president of the state organization, who for the past two years has successfully directed the wide program sponsored by the Georgia branch of parents and teachers. Under Mrs. Jeter's administration the departments of organization, home service, extension, education, public welfare and health have made great strides with the cooperation of home and school showing splendid results for the welfare of Georgia's school children. Mrs. Miller is extremely well qualified to assume the duties as president of the state P.-T. A. She has had wide experience in parent-teacher work, having for the past two years directed the home service department sponsored by state P. T. A. As director of this work, she conceived the idea of compiling a cook book that was recently published under the title of "P.-T. A. Interpretations of Food." Mrs. Miller secured hundreds of contributions to the cook book, supplying the proper needs of life, featuring health, thrift, efficiency and nutrition. Among celebrated contributors to the cook book are Dr. Louise Stanley, Mrs. Calvin Coolidge, Mrs. Herbert Hoover, Mrs. Clifford Walker, Miss Mary Brent Whiteside, Dr. Harvey W. Wiley and many others.

Mrs. Miller occupies a distinct place in Georgia's civic, cultural and educational realms. She is a recognized authority on child welfare and possesses extreme executive ability. Under her leadership a continued progress of organized parent-teacher activities in Georgia is assured.

Important Resolutions Feature Convention of State P.-T. A.

Six hundred parents and teachers in attendance upon the Georgia State Parent-Teacher convention held in Atlanta for the past three days unanimously and enthusiastically indorsed a resolution at Thursday's session favoring the movement for the negotiation of treaties, or of a world treaty, condemning recourse to war for the settlement of international disputes and renouncing war as a solution for international disagreements or differences of whatever nature or origin. The resolution further requested that representatives of Georgia be called upon to devote their efforts toward meeting the demands of the world's peoples for peace and pledged the cooperation of the Georgia branch P.-T. A. with other organizations in their work for peace.

Other resolutions adopted by the state P.-T. A. Thursday were that the parents and teachers of Georgia call upon the press to realize its responsibility to society and to refuse to feed the vanity of criminals by publishing their pictures, detailing their lives or anything in reference to them except a bare narration of the crime and court trial; that the Georgia P.-T. A. cooperate with Mrs. George C. Ingram, of Dublin, Ga., field secretary of the National Kindergarten association, in promoting the extension of kindergarten education through the enactment of a progressive kindergarten law, and that it urge its local branches to circulate petitions for kindergartens and interest editors to print in their newspapers the articles on "Home Education," issued free to the press by the association; that the Georgia P.-T. A. indorse the invitation of Atlanta to bring the 1929 convention of the National Education association to Atlanta; that the Georgia State P.-T. A. sponsor the movement to give every school child in the state the privilege of contributing a penny for every year of his age toward the fund for establishing a model school in connection with the Children's Home which the Masons of Georgia plan to build at Alto; that a petition be made to the state board of education to recommend the employment of a state supervisor of physical education; that every member of the National P.-T. A. board resident in Georgia be made a member of the executive board of the Georgia P.-T. A. congress.

Smillie P.-T. A. Hears Miss Dexter.

At the April meeting of the Smillie School P.-T. A. Friday afternoon, Miss Dexter of the Junior Red Cross gave an interesting and instructive talk, explaining the work of that organization, especially in regard to the exchange of portfolios and good-will gifts with the foreign countries. Articles were on exhibit, special attention being given to a Japanese doll which was sent to a class in one of the Atlanta schools in exchange for one sent them last year. A letter explained that it was an exact replica of their dress.

The business meeting presided over by Mrs. M. Klausman, president, was conducted as usual, various chairmen giving interesting reports. The prizes were won by Miss Dugas, high 2, and Miss Hollingsworth, high 6, who also won the Saturday matinee tickets.

Lee Street P.-T. A. Daddies' Meeting.

The Lee Street school P.-T. A. held a daddies' meeting Thursday evening, with Mrs. James L. McCleskey, vice president, presiding. R. L. Ramsey, supervisor of the Fulton county schools, made an earnest appeal for a perfect understand between parent and teacher in order that the high ideals and aims of the present public school system may be perfected. The daddies and mothers, under the supervision of Miss Kinney, Miss Archer and Miss Catlings, entered with a great deal of fun into the games the children play at school.

E. Rivers P.-T. A. Honors Mrs. Richardson.

Following the meeting of the E. Rivers P.-T. A. Tuesday afternoon a tea was held in honor of Mrs. Alonzo Richardson, the speaker of the afternoon. Mrs. Richardson told of her work with the better films organization and also stressed the point that parents should be careful in their selection of films for the children.

Election of officers for the coming year resulted in the following: President, Mrs. George Sciple, Jr.; vice president, Mrs. Beverly DuBose; secretary, Mrs. C. A. Rausenberg; treasurer, Mrs. J. R. Fairman.

Parent-Teacher Meetings

The Kirkwood P.-T. A. meets Wednesday afternoon, April 18, at 2:30 o'clock, in the school auditorium. Hon. G. C. Adams will speak on "The Child Four Square." There will also be special music.

The P.-T. A. of All Saints meets Monday afternoon, April 16, at 3 o'clock in the chapel. Mrs. P. H. Jeter will be the speaker of the afternoon. All members are asked to be present.

The J. C. Harris P.-T. A. meets at the school Tuesday at 2:30 o'clock. Mrs. Raymond O'Kelley, first vice president of the association, will preside at the meeting. Among other important business there will be reports from the delegates to the annual state P.-T. A. convention held here in the city during the past week.

The Capitol View P.-T. A. will have a daddies meeting Monday, April 16, at 7:30 o'clock, at the Baptist church. All patrons and friends are urged to attend.

The Forrest Avenue P.-T. A. executive board meets at the home of the president, Mrs. Hubert Rawzer, 537 East Avenue, Tuesday morning at 10:30 o'clock. All chairmen and grade chairmen are urged to be present.

The Forrest Avenue P.-T. A. meets in the school auditorium Wednesday afternoon at 3 o'clock. A play will be given by some of the pupils from W. A. Bass junior high school.

The executive board of the Boys' High Parent-Teacher association meets Monday, April 16, at 11:30 o'clock at the Winecoff hotel. Mrs. Henry Bauer will preside. This meeting will be followed by a luncheon at 12:30 for which the members of the association may make reservations. Interesting reports will be given from the State Parent-Teacher council and from chairmen who have served the Boys' High association during the past year. John Hancock, president, will preside.

The Davis Street School P.-T. A. meets Thursday, April 19, at the school at 2:30 o'clock. Mrs. J. C. Malone will speak and a pre-school program has been arranged for the afternoon. All the members are urged to be present and visitors are invited.

The Williams Street School P.-T. A. meets Thursday, April 19, at 2:30 o'clock. All parents are urged to be present.

Lakewood Heights P.-T. A. meets Friday, April 20, at 2:30 o'clock. The nominating committee, Mrs. F. F. Whitney, Mrs. J. F. Monroe, Mrs. C. R. Jordan, will have i's report ready. Officers for the ensuing year will be elected. The president, Mrs. F. A. Sheils, urges all members to be present.

The Highland P.-T. A. meets Wednesday afternoon, April 18, at 3 o'clock, in the school auditorium. The general subject is "Better Homes."

Home Park P.-T. A. meets Wednesday afternoon at 2:30 in the school auditorium. Immediately following adjournment Mrs. Groover will hold a brief executive meeting. All patrons of the Home Park school are urged to attend the meeting in observance of mouth health week which is to be held at the Tenth Street school, April 19, at 8 p. m. Dr. J. R. Mitchell and Dr. Lee Bivings will give instructive talks on mouth health. A prize will be given the school with the largest percentage of attendance.

The R. L. Hope P.-T. A. will convene Tuesday afternoon, April 17, at 2:30 o'clock in the school auditorium. The speaker of the afternoon will be Dr. Newdigate Owensby and a chorus of the children of the various grades and dance numbers will also be part of a most attractive program.

The R. L. Hope executive board (officers and grade sponsors) meet at the school Monday morning, April 16, at 8:45 o'clock. All are asked to be on time promptly.

The W. F. Slaton School P.-T. A. meets Wednesday afternoon, April 18, at 2:30 o'clock. At this time matters concerning the welfare of the school and community will be discussed, with Mr. Ritchie, of the school department, as speaker. All patrons of the school, whether members of the association or not, are urged to be present. The fathers are cordially invited.

The Grove Park Pre-School circle meets Wednesday, April 18, at 2:30 o'clock in the school building. A speaker from the state board of health will be present and an interesting program is expected. All nothers of young children are especially invited.

The executive board of the Edgewood P.-T. A. meets Monday morning it 10 o'clock in the school auditorium.

The April meeting of the Edgewood P.-T. A. will be a daddies' meeting and will be held in the school auditorium at 8 o'clock Tuesday evening. Dr. N. R. H. Moor, rector of St. Luke's church, will be the speaker.

Edgewood patrons and friends are urged to attend the mouth-health conference which will be held at the Moreland avenue school Wednesday evening at 7:30 o'clock. Dr. T. P. Hineman and Dr. L. H. Muse are the speakers. The school with the largest delegation will receive a prize of $10.

Adair P. T. A. meets Wednesday, April 18, at 2:30 in the school auditorium. Mrs. Charles Foster, president of Atlanta P.-T. A. council, will speak. All mothers are urged to attend.

All patrons and friends of the Luckie Street School P.-T. A. are invited and urged to attend a meeting at the English Avenue School auditorium, Friday evening, April 20, at 8 o'clock, in observance of "Mouth Health Week." Dr. S. W. Foster and Dr. W. Nevin Adkins will speak. A moving picture will also be shown. A ballot box will be provided for all who attend, to vote for their respective schools, a prize of $10 to be awarded the school having the largest percentage present, based on its enrollment.

Efficient Publicity.

By Mrs. Ira E. Farmer.

A newspaper's stock in trade is space. When we ask for that space we should reciprocate by filling it with news, not views. The latter are furnished by highly paid men and women. Certain rules govern all newspapers; others govern each particular paper. These we should learn and respect. Newspaper women are long-suffering and kind and many organization reporters have won newspaper positions by being willing to take advice from women on the job.

One word of an advance story is worth ten of an obituary of past happenings. Whenever possible give a program before it is presented. Let your next story tell only what was interesting at the meeting. Much of the proceedings are merely routine, such as govern all well regulated organizations. More is only a matter of record and can be found in the minutes. But if an organization has done something new or unusual; if it has developed a better method of carrying out a project; above all, if it has found a painless method of raising funds that's news and will be welcomed.

Give the item of chief interest the lead even though it was last on the program; timely stories get the best positions; concise stories are read; newsy stories advertise your organization and help others; nouns and verbs tell news; adjectives are usually only opinions; handle with care.

Ponce de Leon P.-T. A. Features Citizenship Meet

Mrs. Wellington Stevenson spoke at the citizenship meeting of the Ponce de Leon P.-T. A. Wednesday afternoon in the school auditorium. Mrs. Julius Lennard, president, presided.

Resolutions were passed asking that letters of thanks be written thanking the speakers and others who assisted in making the Elson Art Exhibit, recently held in the Junior High school and sponsored by the Ponce de Leon P.-T. A. such a success. Copies of masterpieces will be placed in each school room, the corridor of the school and the principal's office from proceeds of the art exhibit.

The fourth grade, Mrs. Willis Smith, teacher, was the first grade in Decatur reporting 100 per cent good teeth some time ago. Mrs. Lennard read a report of the year's work of the association, which was very gratifying and a note of thanks was given her. A nominating committee was appointed to name the new officers.

Hapeville Pre-School Circle Meeting.

The Hapeville P.-T. A. Pre-School circle met at the home of Mrs. E. E. Howington Friday afternoon. A chapter was read from the book "The Health of the Runabout Child." Mrs. R. Williams was a new member. The next meeting will be at the home of Mrs. E. N. Buchanan, 95 North Central avenue, Friday, May 4, at 2:30 o'clock. Every mother is urged to attend and bring a new member.

Renew Old Furniture
at little cost!

Mrs. Lonnie McDonald
expert decorator, will be at our South Side store—
138 Mitchell St., S. E.
Monday and Tuesday
and at our Inman Park store
421 Moreland Ave., N.E.
Wednesday, Thursday, Friday
giving a free demonstration in the use of
DUCO
During this month, all unfinished furniture will be sold at a special discount of 20 per cent.
F. J. Cooledge & Sons
EIGHT PAINT STORES IN ATLANTA

DRESS UP YOUR HOME
PeeGee PAINTS SINCE 1867
Varnishes—Stains—Enamels
ORDER YOUR PAINT FROM
CAMPBELL COAL CO.
Peaslee-Gaulbert Paints have been standard for Sixty Years. You can't buy better.
FOR INSIDE OR OUTSIDE
A FINISH FOR EVERY PURPOSE
Choose at your leisure in our attractive show rooms — or telephone for a color selector card.
CAMPBELL COAL CO.
240 MARIETTA ST. IV. 5000

The Name--
LYCETT
Signifies all that is finest in importations and quality domestic pieces in—
China, Crystalware, Porcelain
Here you will find the rare and unique gifts that have made this a buying center for the unusual.
Mrs. William Lycett, Inc.
287 Peachtree St., N. E.

hand made SLIPPERS
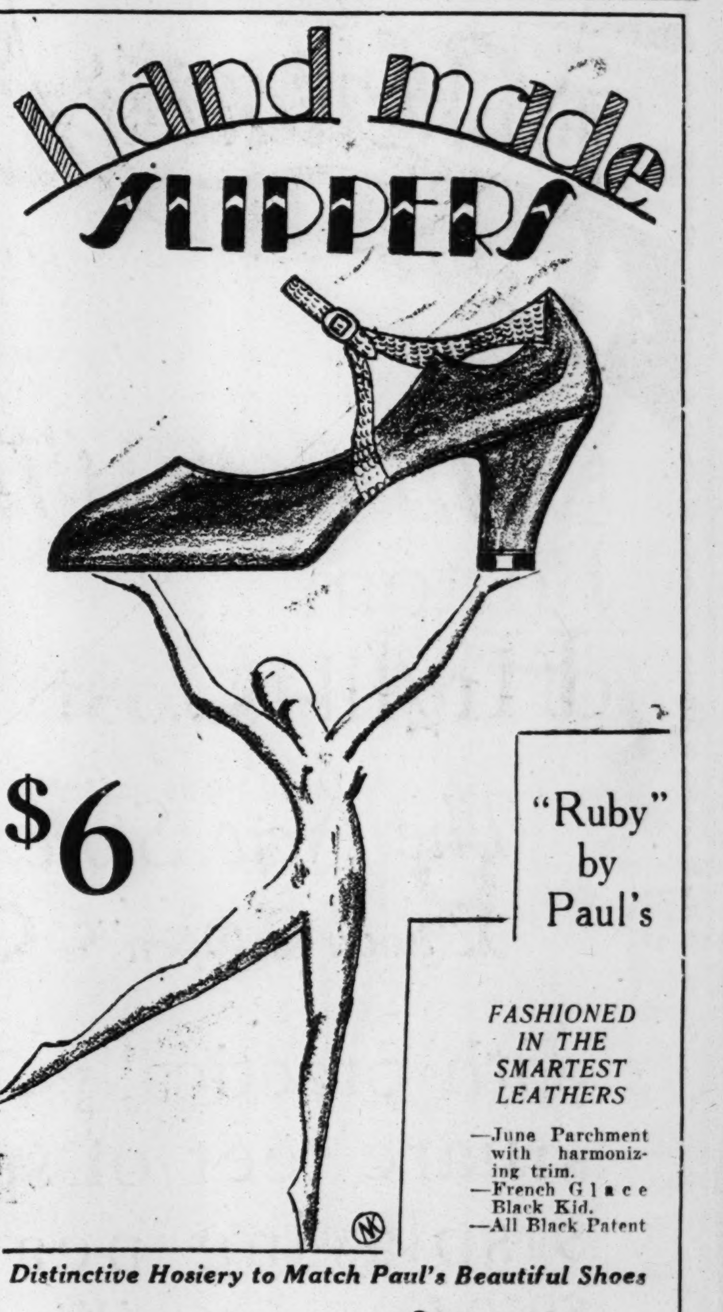
$6
"Ruby" by Paul's
FASHIONED IN THE SMARTEST LEATHERS
—June Parchment with harmonizing trim.
—French Glace Black Kid.
—All Black Patent
Distinctive Hosiery to Match Paul's Beautiful Shoes
TRADE MARK REG.
Include 25c With Mail Orders
Paul's 6 Beautiful Shoes
Include 25c With Mail Orders
59 Whitehall St.

One of the best ways to make Atlanta more beautiful is to plant more flowers. Realizing the necessity for this, we have opened a new Flower Plant Department two doors up the street from our main store. Here we have an entire floor filled with the choicest plants for porch boxes, urns and beds. These plants are brought in fresh every morning from the greenhouses, and our stock is so complete that you can find practically every kind of bedding plant that you might need right here.
We invite you to visit our flower show, and feel sure you can find just what you need to make yours the Home Beautiful.
We make two deliveries daily to all parts of the city.
W. H. Letton Seed Co.
Phone WAlnut 1720
57 and 67 Broad St., S. W.

Daughters of the American Revolution

STATE REGENT—Mrs. Fay Gaffney, Columbus.
FIRST VICE REGENT—Mrs. John D. Pope, Albany.
SECOND VICE REGENT—Mrs. Bun Wylie, Atlanta.
STATE RECORDING SECRETARY—Mrs. Mell Knox, Social Circle.
STATE CORRESPONDING SECRETARY—Mrs. T. D. Power, Columbus.
STATE TREASURER—Mrs. B. C. Ward, Atlanta.
STATE AUDITOR—Mrs. C. H. Leavy, Brunswick.
STATE HISTORIAN—Mrs. J. Sanford Gardner, Augusta.
STATE LIBRARIAN—Mrs. G. Walker Jordan, Hawkinsville.
STATE CONSULTING REGISTRAR—Mrs. B. A. Taylor, Dalton.
STATE EDITOR—Mrs. John W. Daniel, Savannah.
ASSISTANT STATE EDITOR—Mrs. Alvah Weaver, Jr., Thomaston.
STATE CHAPLAIN—Mrs. Fannie Mae Dabney, Atlanta.

Dolly Madison C.A.R. Celebrates Second Anniversary at Party

The second anniversary of the reorganization of the Dolly Madison society, Children of the American Revolution, was celebrated in the nature of a birthday party and on this occasion the members were the guests of Miss Clara Mitchell McConnell, the retiring corresponding secretary, who is the daughter of Mrs. Lucius McConnell. It was during Mrs. McConnell's regency of the Atlahta chapter, D. A. R. that the Dolly Madison society was reorganized.

This society is well established among the patriotic organizations of the city. Its members have taken part in every patriotic celebration held in Atlanta since its reorganization in 1926, and have served at many social affairs given by the Atlanta chapter, D. A. R., and others given by some ladies of the D. A. R. In 1926 there were twenty members, now there are about sixty. Mrs. T. C. Mell was the organization president, but recently Miss Willie Fort Williams has been appointed in her place. Mrs. John Sage, of Atlanta, is the state chairman, C. A. R.

A greater love for and pride in America and a knowledge of the brave men and women of revolutionary days are being instilled in the hearts and minds of the members through the historical papers and talks that are held at every meeting. The interesting and instructive programs have been prepared by Miss Rose Moran. Either history of a person or event of national interest is given each month, or something relative to Georgia revolutionary history.

Other good works outside of the meetings have been accomplished by the chapter. Well-filled baskets have been taken at Thanksgiving and Christmas to families and to Hospital No. 48; beautiful scrap books have been taken at Christmas to homes and hospitals for children; a large box of articles to help amuse detained children at Ellis Island was sent, contributions have been made to the school in Tamassee, S. C., sponsored by the national C. A. R., and also to the building fund of the national chapter house, C. A. R. in Washington, D. C.

Two especial honors were paid the Dolly Madison society last year. Their president, Miss Elizabeth Everett, was appointed page to the national C. A. R. convention held in Washington, April, 1927, her appointment being the first ever made from Georgia. Mrs. J. M. High, beloved Atlanta woman, who stands foremost in patriotic, civic and social circles of this city, presented the chapter with their "C. A. R." banner during the year.

The monthly meetings are held either at Craigie house, home of the Atlanta chapter, D. A. R., or at the home of one of the members. Through the cooperation and courtesy of Mrs. Lucius McConnell, former regent of the Atlanta chapter, D. A. R., and the present regent, Mrs. J. W. Smith, the chapter has been invited to hold its meetings at Craigie house. Girls and boys of revolutionary ancestry, under 18 years of age are invited to join the chapter. Miss Willie Fort Williams, Hemlock 1482-J, the organization president, or Miss Sylvia Shoup, the newly elected junior president, Hemlock 1176, will furnish any information.

The following new officers were elected: Miss Sylvia Shoup, president; Miss Frances Starbuck, vice president; Remington McConnell, recording secretary; Miss Virginia Stitt, corresponding secretary; Miss Martha Carmichael, treasurer; Hyle Tebo, registrar; Charles Everett, historian; George Gillon, color bearer, and the retiring offices who have served during the past two years and during whose administration a great deal has been accomplished are: Miss Elizabeth Everett, president; Miss Emily Matthews, vice president; Miss Rela Randall, treasurer; Miss Lundye Sharpe, registrar; Miss Clara Mitchell McConnell, corresponding secretary; Dan Y. Sage, J., recording secretary; Clarence Caldwell, historian, and Francis Shoup, color bearer.

D. A. R. Congress Convenes Monday.

The largest delegation of Georgia Daughters of the American Revolution ever to attend the national meeting will be in attendance at the continental congress of the D. A. R., which opens in Washington, D. C., Monday. The delegation will be headed by Mrs. Julius Talmadge, vice president general, and Mrs. Herbert M. Franklin, state regent, and headquarters will be at the Willard hotel, where several brilliant entertainments will be sponsored by the Georgia group, including a reception for Mrs. Talmadge.

Owing to the fact that Mrs. Julius Talmadge, vice president general for Georgia, has been indorsed by the recent state conference for president general, and who will formally announce her candidacy at the proper time, there is intense interest in the national convention this year, and many Georgia D. A. R. who have never attended congress previously will be in Washington this week.

Mrs. H. Fay Gaffney, newly elected state regent, will be confirmed at congress and she, as well as all state officers, will assume their duties immediately afterward.

McIntosh Chapter Unveils Marker On Hightower Trail

A recent outstanding event was the unveiling of a large granite marker on Hightower Trail by the Colonel John McIntosh chapter, D. A. R. This marker is of great patriotic interest to Rockdale county and the unveiling exercises were held in the open out on the trail.

Mrs. J. H. McCalla, chapter regent, presided at the exercises.

The program included: Welcome, by Mrs. B. F. Tucker. Unveiling of Marker, by Edward Cowan and Mrs. W. V. Bowman, representing American Legion post No. 77. Placing of wreat on marker, by Mary Callaway, wearing a quaint costume of long ago. Presentation of Mrs. H. M. Franklin and Mrs. H. H. McCall, by Mrs. J. H. McCalla. Address by Mrs. Franklin, state regent. Remarks, by Mrs. H. H. McCall, ex-vice president general. Address, by Dr. A. W. Rees, president of Emory University academy, Oxford, Ga.

The members of the McIntosh chapter gave a luncheon at the home of Mrs. R. D. Hewlett, in honor of the distinguished guests who attended the unveiling of the Hightower Trail memorial.

Those serving were Misses Sarah Hewlett, Ora Guin, Louise McElvany and Renee Canon, all young daughters of D. A. R. members. Coffee was poured by Mrs. W. A. Langley.

During the luncheon Mrs. J. H. McCalla, chapter regent, gave original toasts in verse to the distinguished guests and presented each with old-fashioned bouquets of roses and violets.

Among the distinguished visitors present were Mrs. H. M. Franklin, Mrs. H. H. McCall, Mrs. W. H. Colgate, Mrs. Mell Knox, Mrs. Trox Bankston, Mrs. Bun Wylie, Mrs. J. W. Smith, Mrs. Irving Thomas, Mrs. J. C. Gentry, Mrs. J. B. Wiley, Mrs. W. B. Smith, Dr. and Mrs. A. W. Rees.

The out-of-town members of the chapter attending were Mrs. F. M. Dabney, Mrs. L. K. Ross, Mrs. B. C. Norton, Mrs. J. D. Erwin, Mrs. T. J. Callaway, Mrs. M. G. Pendergrass.

Those attending from Conyers were Mrs. J. H. McCalla, Rev. and Mrs. Robert Jordan, Rev. J. A. Drake, Mrs. M. L. Mobley, Mrs. C. K. Gailey, Mrs. C. R. Cannon, Mrs. H. G. McElvany, Mrs. R. D. Hewlett, Mrs. W. A. Langley, Mrs. G. W. Gleaton, Mrs. B. F. Tucker, Mrs. C. R. Vaughn, Mrs. M. C. Summers, Mrs. J. M. Lassiter, Mrs. J. R. Lee, Miss Maud McCalla and Miss Kate Smith.

Movie Guide For D. A. R.

The following pictures are approved by the national chairman on better films, Mrs. Newton D. Chapman: Jazz Singer—Warner Bros. Pictures—starring Al Jolson. One of the finest in recent months in motion pictures. Last Command—Paramount Famous Lasky—Emil Janning's new picture based on the Russian revolution; it is good for adults but not at all for children; a splendid picture. My Best Girl—Mary Pickford's new picture for United Artists; the story was written by Kathleen Norris. Now We're In the Air—Paramount Famous Lasky—starring Wallace Beery and Raymond Hatton. The Circus—Charlie Chaplin's new picture for United Artists: one of the best he ever made. Pals in Paradise, produced by Metropolitan Pictures, from the story by Peter B. Kyne. The $24.00 Island, produced by Robert Flaharty, who directed "Moana" and "Nanook of the North"; an exceptional film, revealing New York City from the air. Serenade, Paramount Famous Lasky; sophisticated story which adults will enjoy, starring Adolph Menjou. New Bruce Scenic Novelties present more beautiful shots of our western scenery, distributed by Educational Film Exchanges. College, United Artists, a Buster Keaton comedy. Some Scout, Educational Film Exchanges, Lupino Lane in a picture of the pioneer-Indian type. Two Arabian Knights, United Artists, Louis Wolheim and William Boyd in an hilarious comedy. The Scarlet West, First National Pictures, a story of an Indian's heroic sacrifice; it has patriotic value. The Valley of the Giants, First National Pictures, Milton Sills is the star; photographic reproductions of scenes in the California redwood forests; splendid. Tiffany Productions has a series of short subjects in color among which are: Romany Love, Comrades, Memory, Rose of Killarney. Note: State chairmen attending the national congress are requested to look at the bulletin board for the date and place of the better films committee meeting.

Newton Chapter To Mark Grave.

In recognition of the desire to honor all soldiers of the American Revolution, Sergeant Newton chapter has taken steps to have the grave of Robert Pullen suitably and permanently marked. The grave is located in the old cemetery at Covington, Ga., and bears this simple inscription, "Robert Pullen, born July 6, 1756, died January 12, 1854." This hero of the revolution came within two years of completing a full century of his eventful life.

Sergeant Newton chapter met in March at the home of Mrs. Luke Robinson with Mrs. R. A. Norris, regent, presiding.

Miss Elizabeth Skinner, corresponding secretary, read several interesting communications. At the close of the business session the meeting was turned over to the entertainment committee, of which Mrs. W. C. Clark was chairman. The outstanding feature of the program was a splendid talk on "Girl Scouts and the part they took in the homemakers of America," which was given by Miss Mary Payne.

D. A. R.'s Present Banner to School.

Sarah Dickinson chapter, D. A. R., of LaGrange, was entertained by Mrs. T. P. Zellers, Mrs. W. Y. Atkinson, Miss Martha Reid and Mrs. J. J. Farmer at the March meeting, at the home of Mrs. Farmer. A very interesting program was given, following splendid reports from officers and chairmen.

This chapter has recently presented to the high school a handsome Georgia banner, when interesting exercises took place. After the presentation speech and acceptance by the school, "My Georgia Land" was sung by the students. The banner is four by five feet in size, and was presented with the idea of having it displayed on public occasions, especially on Georgia day each year.

Miss Allen Weds J. W. Hearkins.

Mr. and Mrs. R. L. Allen announce the marriage of their daughter, Frances, to J. W. Hearkins, of McDonough, the marriage having been solemnized April 8, at the bride's home in Florida, only the immediate family of the bride and groom witnessing the ceremony.

After April 18 Mr. and Mrs. Hearkins will be at home in McDonough.

Hebrew Alliance To Be Held Here April 23 - 29

Mrs. Frank Woodruff, Episcopal editor, submits the following article:

Much interest is being manifested in the conference of the Hebrew-Christian Alliance of America which will be held in the Baptist Tabernacle April 23 to 29, inclusive.

This outstanding event will bring to Atlanta scholarly Hebrew-Christian men and women from many parts of the United States, who will have a burning message of faith for both Jews and Gentiles.

At no period in the world's history could such a testimony to the saving grace of the gospel of Jesus Christ be of more vital importance than at this time when so many of our Lord's "kinsmen according to the flesh" are turning to Him as their Saviour and long expected Messiah.

Brenau College Campus Notes.

The Brenau Glee club gave its first public appearance in the college auditorium Tuesday evening. "H. M. S. Pinafore," a story in song about the British navy, was given under the skilled direction of Dr. Ben J. Potter. The leads were taken by Mrs. Florence Weygandt, Miss Margaret Newman, Miss Nellie Cameron, Miss Virginia Boyer, and Miss Virginia Finley, whose superior voices were well adapted to their respective roles.

The music was furnished by the Glee club orchestra composed of Carlton Hickok, organist; Misses Eliza Holmes, Dorothy Armstrong, Alma Ramsey, Martha Smith, Margaret Gann and Lois Wauchope. The dramatic directors were Miss Helen Harris and Miss Elsie Kuck, members of the faculty of the Brenau School of Speech and Dramatic Art. Miss Viola Bass was business manager and Miss Dorothy Whitner was in charge of the properties. The dances were directed by Miss Ethel Bowers. The Glee club will make several trips.

At the last meeting of the Cercle Francais, the second half of a very interesting and instructive lecture on Jeanne d'Arc was finished by Miss Pauline Pearce. As a fitting close of the year's work by the Cercle Francais, a series of illustrated lectures has been arranged by the president, Miss Pauline Pearce. An excellent equipment—lantern and screen—has been purchased, and many slides ordered to illustrate adequately these lectures, some of which are in French and some in English. The subjects of the lectures are: "France and the Hundred Years' War," by Miss Susie Pearl Hill; "Jeanne d'Arc, National Heroine of France," by Miss Pauline Pearce; "Cathedrals of France," (in French) by Miss M. D. Wight; "Medieval French Chateaux," by Miss Pauline Pearce; "Royal French Chateaux" (in French), by Miss Pauline Pearce. The next lecture will be "Cathedrals of France."

A sunrise service was held Easter morning in the sunken garden. Miss Dorothy Armstrong played an Easter hymn on the violin and Colonel Kenyon read the services.

E. B. Michaelis presented Miss Bertha Thalley, of New Bern, N. C., in her senior violin recital Thursday at noon.

Miss Hilda Feinberg gave her senior original play, "Macabre Fragments," in the oratory assembly hall Wednesday evening. The characters were represented by Misses Elizabeth Hickok, Dorothy Harber, Dorothy Warthen, Jean Moses, Dorothy Whitner and Leola Roper. This is the ninth of the original plays written by seniors of the school of speech and dramtic art. Mrs. Maude Fiske la Fleur is instructor of these original plays.

The annual alumnae homecoming will take place during the commencement program, May 25-28.

Miss Sallie Holmes, of Marion, Va., was elected May Queen at the student government meeting Saturday evening. Miss Holmes was also elected one of the six Brenau beauties in the annual popularity contest held recently. She is a member of the senior class and belongs to Alpha Chi Omega sorority.

Mrs. E. B. Michaelis, state chairman of music of the Georgia Parent-Teacher association, attended the P.-T. A. convention in Atlanta April 10 to 12.

Jay B. Nash, professor of physical education in New York university, was a visitor at Brenau Wednesday and gave an interesting talk at chapel. His subject was on the relationship of joy to life. He also gave a valuable lecture to the physical education department on play.

Biltmore Dinner Is Interesting Event.

An interesting event of Sunday will be the concert dinner at the Biltmore hotel which will be served in the main dining room at the hotel from 7 to 9 o'clock. Edmond Kneisel, director of the Biltmore orchestra, has arranged an interesting program.

The Atlanta colony of the National Society of New England Women will meet Tuesday, April 17, at the home of Mrs. R. G. Peeples, 1078 Clifton road. There will be an all-day session, meeting at 10:30 o'clock. Luncheon will be served at 1 o'clock and officers will be elected.

Frohsin's · Eighty Whitehall St.

42nd ANNIVERSARY and Third

Anniversary Sale

High-Cost Coats

Dressy Effects

Reduced 1/3

$125 Coats . . . 1/3 Off . . . $83.33
$165 Coats . . . 1/3 Off . . . $110.00
$195 Coats . . . 1/3 Off . . . $130.00
$250 Coats . . . 1/3 Off . . . $166.67
$295 Coats . . . 1/3 Off . . . $196.67
$350 Coats . . . 1/3 Off . . . $233.33

Thousands of Other Coats, Dresses, Suits, Ensembles at

10% to 50% Reductions

Frohsin's on Whitehall
Not connected with any store of similar name

Frohsin's
Correct Dress for Women
EIGHTY WHITEHALL

I. Miller
Beautiful Shoes

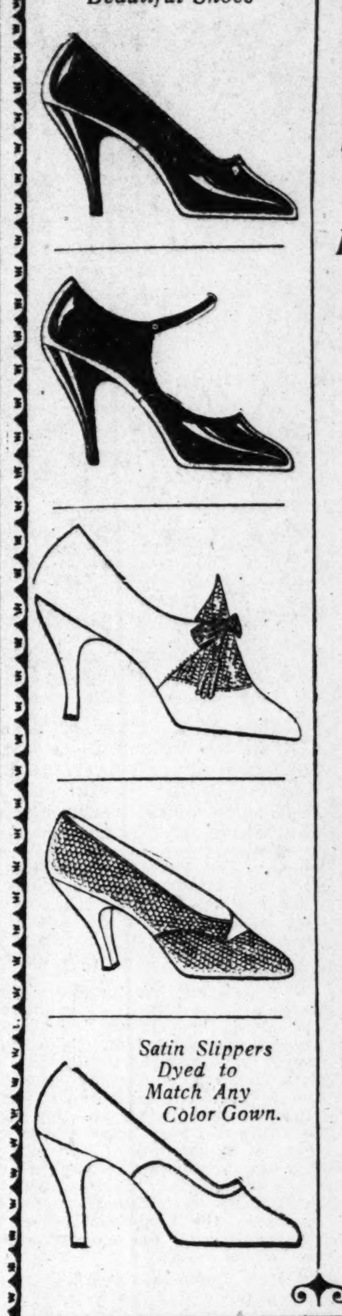

the Season's Newest De Luxe Shoes
$12.50 to $22.50
Second Floor

Satin Slippers Dyed to Match Any Color Gown.

Spring Footwear

HERE you will find a most comprehensive assortment—shoes to perfectly accompany the sports frock, the afternoon frock, the tailleur and the evening gown. Shoes of an exquisite simplicity of line, of real style and beauty. The type shoe the discriminating woman demands at all times.

Buck Bros. Co.
"Foot Coverers to all Mankind"
61-63 Whitehall St. S.W.

April 16th Mouth Health Week. Watch Your Teeth.

THE FEDERATED CHURCH WOMEN OF GEORGIA

OFFICERS: Mrs. T. L. Lewis, honorary president, 162 Ponce de Leon avenue, Atlanta; Mrs. Edgar Craighead, president, 1739 North Decatur road, N. E., Atlanta, Ga.; Miss Rosa Woodberry, first vice president, 149 Peachtree circle, Atlanta, Ga.; Mrs. Charles P. MacLaughlin, second vice president, 1005 Adair avenue, N. E., Atlanta, Ga.; Mrs. J. W. Wills, state editor, 829 Myrtle street, N. E., Atlanta, Ga.; Mrs. Elijah Brown, corresponding secretary, 826 Piedmont avenue, Atlanta, Ga.; Mrs. C. R. Stauffer, treasurer, 857 Virginia avenue, Atlanta, Ga.; Mrs. L. A. Witherspoon, auditor, 65 Fifteenth street, Atlanta, Ga.; Mrs. John Kerksis, recording secretary, Peachtree road, Atlanta, Ga.

EDITORS: Mrs. D. S. Sanford, Baptist editor, 998 Juniper street, Atlanta, Ga.; Mrs. L. D. Jolly, Methodist editor, 205 Feld avenue, Decatur, Ga.; Mrs. Frank Woodruff, Episcopal editor, 43 Peachtree place, Atlanta, Ga.; Mrs. Elzie B. Thomas, Christian (Disciples) editor, Lakeview avenue, Atlanta, Ga.; Mrs. L. H. Keller, Congregational editor, 1032 Stewart avenue, S. W., Atlanta, Ga.; Mrs. C. V. Ahles, Lutheran editor, 1018 Oxford road, N. E., Atlanta, Ga.

Federation founded by the late Mrs. Albert Braswell. "Laborers together with God." 1 Cor. 3:9.

Eternal Righteousness Prevails.

God rules.

Not a sparrow falls without Him.

And, therefore, as Providence unrolls the will of God for us, the true child is to accept and obey.

Now He brings an opportunity; now He lays a burden. Now He tries us with prosperity; now with sorrow. Now He sends us into battle and temptation; now He lays us on beds of pain and idleness. Now He wounds and now He heals; the way opens under His divine guidance.

It may lift us up; it may cast us down.

In all infinite wisdom the Father's goodness and eternal righteousness move.

Conferences of M. E. Church Come to Brilliant Close

Mrs. L. D. Jolly, Methodist editor, submits the first of the series of articles.

Georgia's two great Jubilee conferences of the M. E. church have closed and their proceedings become history. The last song has been sung, and the last prayer offered; but the words spoken, the ideals expressed, the hopes raised, will go reverberating down the halls of time until they break on the limitless shores of eternity.

There is no doubt but that the Jubilee conference of the North Georgia conference was the greatest in the history of the organization. Marking the consummation of 50 years of effort, it faces a future of unlimited opportunities, with the receding goal of perfection ever before it. The utmost in planning, foresight, organization, it moved forward with stately trend to a magnificent close.

The outstanding feature of the conference was the president's address, which was delivered Tuesday. It was really a great inaugural, summing up the labors of the pioneers whose harvest we are reaping, and sweeping forward to greater goals than those even dreamed of by our predecessors. "Greater things than these shall ye do." N'y plus ultra.

Presiding for the first time over the annual conference, the president proved herself the perfect parliamentarian that she is. Keeping the goals of the Jubilee ever before her, she administered the affairs of the organization with efficiency and dispatch, her astute mind revealing itself in the expeditious handling of the intricate affairs of the convention. Powerful and efficient, but always suave and sweet. "Pas une faux pas. Absolument parfait."

The high watermark in spiritual attainment was reached in the retreats for prayer which were held under the direction of Mrs. W. A. Albright, vice president of the conference. These silences with God proved veritable fountains of inspiration and refreshment, storehouses of divine power and strength, from which the members went forth to greater conquests in Christ's most holy name.

While it was not our opportunity to attend the South Georgia conference, still we are sure that the same high goals were attained by that conference, and it is our fervent wish that the inspiration gained in these Jubilee conferences may be retained and go with the members throughout the year, and make of the Jubilee year one of achievement that will set a standard for later years to follow.

North Georgia Conference.

One of the most distinctive features of the conference were the fraternal messages delivered by the young Brazilian national, Senorita Irany Andrade. Other interesting features were the addresses by a young Russian student at Emory university, Alexander Gavilochuck, and Miss Lucy Jim Webb returned missionary from China.

An impressive service was the honoring of pioneers, those members who have belonged to the society since its organization in 1878. Mrs. John Cunyas sang a solo of pioneer days in honor to these members.

An honored guest of the occasion was Mrs. J. W. Perry, vice president of the council, who conducted the periods of worship and meditation on Wednesday and Thursday.

Mrs. Virlyn B. Moore's round table discussion was a most interesting feature of Wednesday's program. Problems of concern to the missionary cause were discussed in an open forum.

The pageant presented by Mrs. M. E. Tilly Wednesday evening was a vivid portrayal of life in the pioneer days. Wearing the costumes of an earlier period, the participants made the pioneers of the cause live again.

Dr. Harvey Cox and Dr. W. A. Shelton made addresses at the evening services.

Committee reports closed the services Friday. Every phase of missionary work was touched upon at this conference, and the recommendations of the committees give the promise of making the next fifty years greater in achievement than the fifty which have preceded the jubilee.

The sessions were well attended, over 500 people attending each session. Delegates from all the northern portion were present, and gave evidence of the greatest enthusiasm.

The hospitality of the First church could not be excelled. The women of the church gave their time without stint to entertainment of the conference. The utmost in thoughtfulness, planning, foresight and forethought were evidenced by the members of the First church auxiliary. Other churches of the city assisted the First church in furnishing meals to the visiting delegates. Those helping in the entertainment were St. Paul's, Druid Hills, First church, Decatur, and others.

The Rock.

At a recent meeting of The Rock society, a history of the society was read by Mrs. Sam Stafford. The society was organized in 1898. A letter was read from Miss Annie Mae White, who is in training at Scarritt as a missionary from The Rock society. An increase of 10 per cent was made in finances last year. The Rock had the pleasure of entertaining the zone meeting when Miss Lucy Jim Webb made a talk on her work in China.

Covington.

March 5 the Covington society held its monthly meeting with Miss Florrie Harwell in the chair. Mrs. Robert Fowler reported sixteen new subscribers to the Missionary Voice. Mrs. W. C. Clark, with Mrs. R. A. Norris as alternate, was appointed delegate to the meeting of the annual conference in Atlanta, April 2-9, at First church. It was decided at this meeting to have an extra meeting each quarter as this is the jubilee year. This society has pledged $100 to the Emory Junior college fund.

Griffin Young People.

A group of young business women, with Miss May Belle Littleton, superintendent of Young People's Missionary society, as chairman, met in the Baraca room of the First Methodist church, Griffin, Wednesday evening, February 8, and organized a missionary society which will be known as Business Young People's Missionary society. Meetings will be held every first Tuesday evening with supper at 6 o'clock served by a committee from the adult W. M. S.

The following officers were elected: President, Miss Thelma Miller; vice president, Miss Roswell Reeves; secretary, Miss Marjory Chappell; treasurer, Miss Cornelia Griffin; superintendent of Bible and mission study, Miss Mary Ruth Dickerson; superintendent of literature and publicity, Miss Elona Richardson; superintendent of social service, Miss Susie Dozier; superintendent of supplies, Miss Elizabeth Colquitt; membership chairman, Miss Annie Pullin.

The Woman's Missionary society at Griffin is getting under fine headway for 1928, being fully organized in every department.

Writes Play for Baptist Meet

Mrs. W. C. Little, of Tennille, who has written a playlet entitled "The Bride's Vision," to be used for a "Ruby Anniversary" program in celebration of the 40 years of Baptist Woman's Missionary union of the Southern Baptist convention. Mrs. Little has also written several W. M. U. songs which have been sung at state and district conventions. Her poems have received favorable comment from the secular press.

Christian Church Woman's Council Is Active Body

Mrs. John H. Wood, of Winder, Ga., submits the following article:

"The woman's council of the Winder Christian church is a band of enthusiastic, consecrated, active women who are doing some worthwhile things. They have an efficient corps of officers who direct their work, but much of the actual work is done through the three geographically determined circles. Through these the calling and visiting the sick, the raising of finances, mission study, and many other lines of effort are carried on. A capable superintendent of missions has charge of this most important part of the work, and she, it is, who arranges the fine monthly missionary programs that are given on one Wednesday night of each month. One of these programs deserves especial mention—one in which a fine pageant was presented. One scene brought together all of the older members of the church, and they sang together some of the beloved old songs and hymns. Another scene was given by the little children, the coming church.

For sometime one Sunday night in the month has been given to missions, and steriopticon views depicting the work in one of the many fields of our church have brought information and understanding concerning conditions and problems in these fields. These programs have, when properly advertised, brought very large crowds especially of young people. We feel that they are very helpful in awakening interest in missions. These slides, with the lectures to explain them, are furnished by the United Christian Missionary society, the only cost being the return postage.

Important Work.

The Winder church feels that one of the best things it has done during the past year was to send one of its fine young girls to the young people's conference at Smyrna camp ground last summer. She came back full of enthusiasm and eager for service. She took a class in Sunday school, and then was made missionary superintendent, and has brought a fine lesson for the opening exercises of the school each week. Perhaps better than this, her enthusiastic accounts of the conference and her consecrated service during the year have awakened a determination on the part of a number of other young people to attend the conference this summer, and we are planning to send several. We feel that there is scarcely anything that a church can do that will so bring to it new life and power as to give to their young people the opportunity to enjoy the fellowship and receive the training and inspiration that they will find in these summer conferences. It is the one known solution for the universal problem of leadership in our churches.

CHURCH MEETINGS

Baptist.

The circles of Baptist W. M. S. of Ponce de Leon church meet Monday afternoon, April 16, at 3 o'clock, at the places announced in the church calendar.

The executive board of the Kate Pendleton Dawson Good Will center meets Friday, April 20, at the center.

The circles of the Women's Missionary and Benevolent society of the Second Baptist church, meet at 3 o'clock Monday afternoon, as follows: No. 3 with Mrs. Davis Fitzgerald, 738 Spring street, N. W.; No. 4 with Mrs. Estelle Cooper, 616 Ormewood avenue, S. E.; No. 6 with Mrs. M. L. Brittain, 204 North avenue, N. W.; No. 7 with Mrs. R. P. Reese, 261 Twelfth street, N. E.; No. 8 with Mrs. W. C. Mason, 884 Cascade avenue, at 10 o'clock Tuesday, April 17; No. 9 at the church; No. 10 with Mrs. O. G. Cheatham and Miss Nella Cheatham, 955 Harte drive, S. W.; No. 11 with Mrs. F. S. Etheridge, 1360 Fairview road.

Christian.

The Woman's society of the Peachtree Christian church meets Monday, April 16, at 2:30 o'clock in the upstairs room.

The Women's Council of the First Christian church meets Wednesday afternoon, April 18, at 3 o'clock at the church.

Baptist News Is of Interest Throughout State of Georgia

The Woman's Missonary Union of the Southern Baptist convention is 40 years old. Organized in 1888, it has experienced 40 years of sacrifice and service. When a man and woman have lived together 40 years they celebrate their ruby anniversary, so W. M. S. of S. B. C. is celebrating ruby anniversary this year. The price of one carat ruby is $1,000, so societies are asked to pledge at least one ruby as their gift for the year.

All societies that increase their gifts to $1,000 will be "Ruby" societies. The W. M. S. at Millen, Ga., has pledged to increase its gifts by $1,000. W. M. S. Central Baptist, Americus, Ga., has set "One Perfect Ruby" as its goal. The W. M. S. of Cedartown is working toward a perfect ruby.

St. Mark's Church.

The Woman's Missonary society of St. Mark's M. E. church met on Monday, April 2, with Mrs. John Stewart, president, presiding. Reports were called for from officers and circle leaders, and showed much progress along all lines for the three months just past. Mrs. Nichols gave a message on "Discouragement." Mrs Duren gave a report of the annual conference in Nashville, Tenn.

Grant Park.

March 15 the Woman's Missionary society of Grant Park Baptist church met at the church in a farewell service to the pastor's wife, Mrs. A. W. Reeves, who is soon to go with her husband to their new home at Jonesboro, Ark. After a short program, Mrs. Reeves was presented with a W. M. U. pin as a token of love from the society; also with individual love letters and gifts.

Second Baptist.

Mrs. Carter Helm Jones was hostess at the dinner of the Second Baptist church Wednesday evening. Grady Lee, president southern division Atlanta B. Y. P. U. association, was master of ceremonies. A table was reserved for 40 members of the Second Baptist B. Y. P. U. Miss Evelyn Mitchell and Mr. Cleon Smith, whose engagement was recently announced, were honor guests. A musical program was rendered.

"How the Elementary Department May Help the Mothers" will be the subject of an address by Mrs. John Spalding at the meeting of the Atlanta Elementary league in this church Tuesday evening, April 17. A "Mothter's Day" program will be rendered, and Mrs. Oscar Lewis, a junior specialist, will lead the junior conference. Supper will be served at 6 o'clock. Interested workers are invited. Miss Rosa May King is president.

Decorated envelopes containing packages of flower seeds were given the members of the beginners' department by Miss King as an Easter gift. An Easter egg hunt was enjoyed by the cradle roll department.

The girls' auxiliary recently met for the monthly business session. Mrs. John Burress, leader, presided. A salad course was served by circle No. 8, Mrs. W. B. DuVall, chairman. Mrs. DuVall was assisted by Mrs. Samuel Wilkins, Mrs. H. B. Jones and Miss Jessie Ramsey.

Briefly Told

At the meeting of the executive board of the Baptist Orphans' Home at Hapeville on Thursday, April 12, memorial services were held for the late Mrs. A. J. Moore. Mrs. Moore was a charter member of the board, being instrumental in starting the movement for establishing the home. She had served as treasurer of the institution for 28 years, and was vice president of the board and also a trustee.

The annual meeting of the Washington association, Baptist W. M. U., was held April 6, with Long Creek church. Mrs. Bessie Aldred, as superintendent, presided. Mrs. W. J. Neel, state president W. M. U., was one of the principal speakers. Mrs. Ben Thompson, of Madison, brought a message about "Ruby Anniversary."

The young people's organization of Washington association, Baptist W. M. U., under the leadership of Miss Ruth Stone, Milledgeville, are interested in and working toward having plans adopted whereby programs on health will be a part of the standard of W. M. U. organizations. These young people, directed by Miss Katherine Jewell and Miss Selma Sherrod, have introduced the work at state and associational meetings and are preparing an article on the subject which will shortly appear in a Baptist publication.

The fourth district, Atlanta association, Baptist W. M. U., Mrs. C. H. Gibson, secretary, will hold a jubilee and ruby anniversary rally at the Gordon Street Baptist church Wednesday, April 18, at 10.30 o'clock. The women of the fourth district and executive board of Atlanta association are requested to be present.

Thursday morning, April 19, at 11 o'clock Mrs. F. C. H. Dreyer, of the China inland mission, will give a talk in the home of Mrs. Thomas H. Morgan, 949 Peachtree street, N. E.

The Woman's society of the Peachtree Christian church held two prayer services of 30 minutes duration last week on Wednesday and Friday. A life-sized picture of Christ praying in the garden of Gethsemane, painted by Mrs. T. R. Coggins, was placed in front of the altar, so that all might see it during the meetings, which consisted of prayer and song. Dr. L. O. Bricker led the services, and Frank M. Charlton and Miss Lillian Smith rendered special solos fitting to the occasion. At the conclusion of each one the women spent the rest of the afternoons in visiting.

Among those who expect to attend the international convention of the Disciples of Christ (Christian) at Columbus, Ohio, April 18-22, will be Dr. and Mrs. L. O. Bricker, Mrs. Douglas Couts, Miss Sue Steiner Hook, Miss Virginia Goodwin, Mrs. John Kerksis and others. These will represent the Peachtree Christian church at that great gathering.

The Easter prayer service held Friday morning by the women of the First Christian church was one of deep reconsecration and inspiration for the large number who attended. After the two-hour service of silent prayer and the singing of hymns lunch was served and the afternoon spent in evangelistic visiting.

China Island Missionaries Will Speak Here April 18-19

Dr. and Mrs. F. C. H. Dreyer, of the China Island mission, now on furlough in the United States, will visit Atlanta this week as the guests of Mr. and Mrs. Thomas H. Latham, Brookhaven drive.

These distinguished missionaries will speak at the North Avenue Presbyterian church Wednesday, April 18, at 7:30 oclock, and Thursday, April 19, at 3:30 o'clock. Both Dr. and Mrs. Dreyer, by reason of their long and notable service on the mission field, are prepared to bring a message of unusual interest and they can also speak with authority concerning present conditions in China.

Dr. Dreyer, who has served as president of the Shansi Bible school, is the author of the only Mandarin commentary on the Bible.

A cordial invitation is extended by the local China Island Mission Prayer circle to all who may be interested in hearing Dr. and Mrs. Dreyer tell of their work in spreading the Gospel to remote regions of the earth. No collection will be taken at either service, this being contrary to the habit of those who are associated with the China Island mission. This great venture of faith, launched more than half a century ago by the late Hudson Taylor, of England, has been marvelously sustained, its Gospel messengers numbering many thousand.

25¢ CASH Delivers "Haverty's Perfect" Kitchen Cabinet and 42-Piece Dinner Set to Your Home

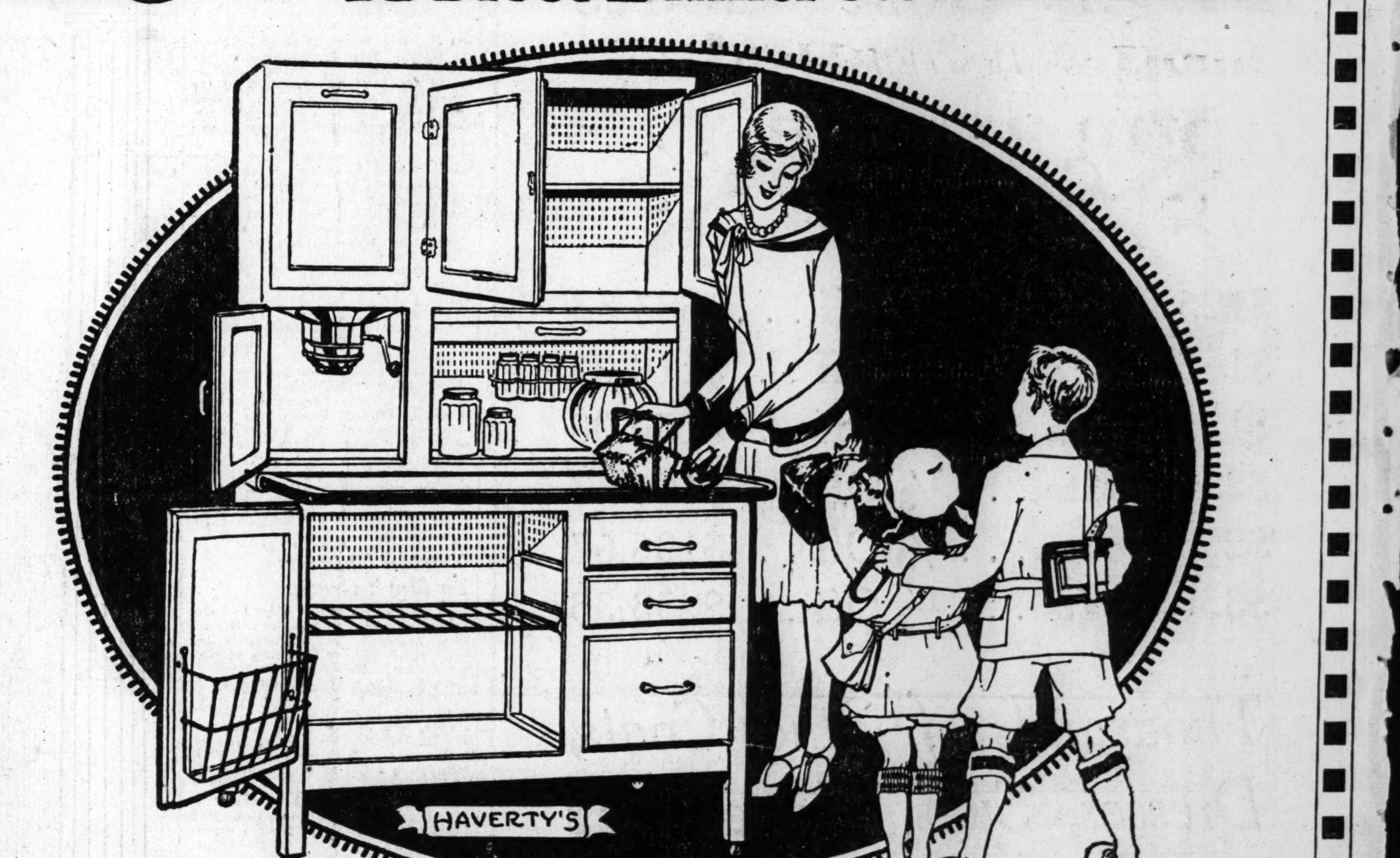

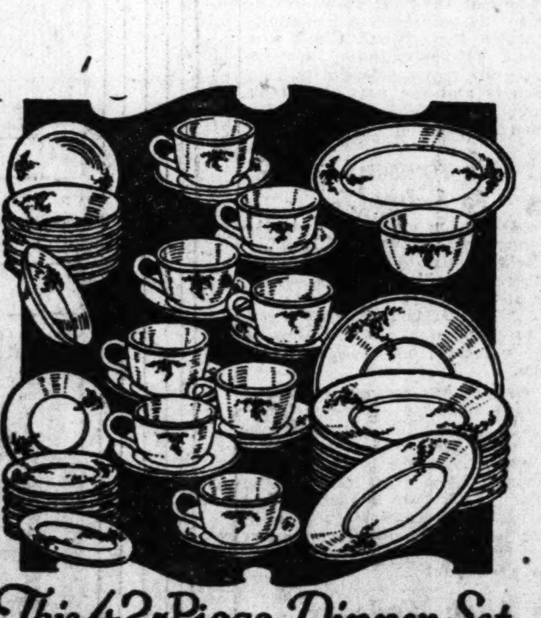

This 42-Piece Dinner Set With Every Cabinet

Choice of Finish

These beautiful Kitchen Cabinets are just what you have been waiting for. Every cabinet is well constructed and neatly finished in choice of grey and white enamel and golden oak. Carries sanitary sliding, genuine porcelain top, enamel top interiors, large flour bin and bread box, spice jars and storage space below. On this Special Club Plan anyone desirous of a Kitchen Cabinet should have it.

HAVERTY FURNITURE Co.

Corner Edgewood Ave. and Pryor St.

Pay Each Week the Amount Indicated Below

1st Week 25¢	2nd Week 30¢	3rd Week 35¢	4th Week 40¢	5 Week 45¢	6th Week 50¢	7th Week 55¢
8th Week 60¢	9th Week 65¢	10th Week 70¢	11th Week 75¢	12th Week 80¢	13th Week 85¢	14th Week 90¢
15th Week 95¢	16th Week $1.00	17th Week $1.05	18th Week $1.05	19th Week $1.10	20th Week $1.15	21st Week $1.15
22nd Week $1.20	23rd Week $1.25	24th Week $1.30	25th Week $1.35	26th Week $1.40	27th Week $1.45	28th Week $1.50
29th Week $1.45	30th Week $1.45	31st Week $1.40	32nd Week $1.35	33rd Week $1.30	34th Week $1.25	35th Week $1.20
36th Week $1.15	37th Week $1.15	38th Week $1.10	39th Week $1.05	40th Week $1.05	41st Week $1.00	42nd Week 95¢
43rd Week 90¢	44th Week 85¢	45th Week 80¢	46th Week 75¢	47th Week 70¢	48th Week 65¢	49th Week 60¢
50th Week 55¢	51st Week 50¢	52nd Week 45¢	53rd Week 40¢	54th Week 35¢	55th Week 30¢	56th Week 25¢

Total $49.85

Flowering Plants

Spring Opening—Plant-Up Week

Plants of all kinds! Annuals, perennials; bush, climbing and spreading plants; bedding plants for beds, borders, boxes, pots and hanging baskets.

Make your full selection while you have a grand assortment. Demand is greater this year for plants, bulbs and flower seeds than ever before. Supply of plants is short because of the cold, wet winter—fine bulbs are scarce from last year's drought. "A word to the wise."

Get your fertilizers, garden implements and supplies while you're here!

10c—3 for 25c—75c Doz.
Achyranthus
Ageratum
Alternantheras
Amaranthus
Coleus
Periwinkle
Petunias
Salvia

10c, $1.00 Doz.
Gaillardia
Giant Fringe Petunias
Snapdragons

15c—$1.50 Doz.
Dusty Miller
Chrysanthemums
Lantana
Trailing Vinca

35c—3 for $1.00—$3.50 Doz.
Geraniums
Begonias

50c—$5.00 Doz.
Dracena
Ferns
Sansevieria

30c, 50c, 75c, $1.00 Each.
Boston, Curly, Asparagus and Plumosis Ferns

HARDY PERENNIAL FLOWERING PLANTS

25c Each—$2.50 Dozen.

Aquilegia (Columbine)
Blue Salvia
Candytuft (Iberis)
Coreopsis
Delphinium (Belladona, Bellamosum, Wrexham Hybs.)
Feverfew (Matricaria)
Foxglove (Digitalis)
Hollyhocks
Physostegia
Sweet William
Thrift (Armeria)
Oriental Poppy
Valeriana
Veronica

These plants for local sale only—not to be shipped.

H. G. HASTINGS CO.

Mitchell St. at Broad. Seedsmen—Nurserymen WAlnut 9241—9464

The SUNDAY CONSTITUTION MAGAZINE

ATLANTA, GA., SUNDAY, APRIL 15, 1928.

From a Painting by Lucy Kemp-Welch *Courtesy of* Rudolf Lesch

The Farm Problem

By WILLIAM M. JARDINE

United States Secretary of Agriculture

"FARM RELIEF" is not a war-cry. It is a national need.

Not for nothing has that need been widely studied and discussed during the last few years—so studied and discussed that it is everywhere awakening city people to an interest in what used to be thought only a farmer's problem. City people are beginning to understand that the "farm problem" is also their problem, to realize that efficient and prosperous agriculture is fundamental to general national prosperity. It is well that it is so.

For understanding and sympathetic interest of city people are necessary to secure legislation helpful to agriculture.

No one understands better than the farmer that national legislation is no panacea for all ills. Yet there is real opportunity for helpfulness by the enactment of carefully studied programs both by the national congress and by the legislatures of the separate states.

We easily get carried into two essential errors. The first is to regard all helpful legislation as necessarily national legislation. The second is to lump all farmers into one vast composite personage labeled "The Farmer," in capital letters. One is as bad as the other.

"The farmer" is twenty-seven or twenty-eight million beings, living on about six million farms, of a hundred kinds of characteristics and of every degree of prosperity. What is good for one may not turn out to be what his neighbor needs.

Farmers themselves recognize the variety of their own problems. By individual as well as cooperative effort, they have already made substantial progress in recuperating from the great financial losses they suffered a few years after the world war.

As nearly every one knows, our manufacturing industries have made great strides in efficiency and productivity. Not so well known is the fact that the transformation and improvement in farming America during the course of the last generation are equally interesting and remarkable.

As to the increase in farm efficiency, let me cite a few facts.

With a farm population 2,000,000 less in 1924 than in 1919, and using

The Farm Problem :: Coutinued from First Page

less land, the farmers of America in the five-year period centered on 1925 averaged a volume of production about one-seventh larger than in the five-year period centered on 1919. Comparing the same five-year-periods the productivity of the average farm worker increased about 17 per cent. Part of this increase in production per person engaged in farming resulted from greater use of machinery, but part was due to more productive crops and live stock.

In the five years from 1922 to 1926 about 20 per cent more milk was produced from only 4 per cent more dairy cows than in the preceding five years. Production of meat and other animal products increased 9 per cent more than feed consumption.

Use of tractors and other mechanical sources of power since the world war has released for other uses from 15,000,000 to 20,000,000 acres of crop land formerly needed to feed horses and mules. Not only has the tractor increased the area of land available for the production of food and fibres, and increased, likewise, the efficiency of labor, but also it has increased the power available for a more intensive cultivation of the land. From 1920 to 1925 the increase in mechanical horsepower on farms was several times as great as the decrease in animal horsepower.

In 1850 each farm worker had the aid of about one and one-half horsepower. In 1925 he was using four and one-half horsepower; and he is probably using still more today. In 1880 each farm worker cultivated an average of less than twenty-two acres of crops. By 1900 he was cultivating about twenty-eight acres, and in 1925 about thirty acres. The increase between 1880 and 1900 was partly due to the expansion of farming into the semi-arid regions, where acreage per farm is normally larger. The smaller increase since 1900 is partly due to the relatively greater acreage of the more intensively cultivated crops, notably cotton and vegetables.

Between 1880 and 1925 the total population of the United States increased 130 per cent, but the number of farm workers increased only about 50 per cent, and most of this increase occurred before 1900. Yet the number of acres of crops under cultivation more than doubled—and we continued to have a surplus of food for export. But our agricultural exports in the last twenty-five years have been a declining part of our total exports and a diminishing per cent of domestic production in agriculture. Our agriculture is less dependent on foreign markets than formerly.

Between the five-year period 1885 to 1889 and the period from 1920 to 1924 the yields per acre of corn, oats, wheat and potatoes increased an average of 17 per cent. The increase in production per worker has been most rapid in recent years, and in the wheat regions. The farm worker in a Kansas wheat field last year could harvest as much as five or six men could a decade ago, and as much as thirty to forty men could harvest in 1845. The use of the new combine-machine reduces the amount of labor needed to harvest and thresh 400 acres of grain from 120 days of man labor to 30 days.

In Texas and Oklahoma, during 1926, one man using a sled or stripper for harvesting cotton could gather as much in a day as eight or ten men could pick by hand.

As a rule, our farmers are using not only their hands and their brains, but every mechanical aid they can afford. To say that their troubles are the result of inefficiency—and I have heard that charge made—is unjust.

There are, of course, some inefficient farmers; but the economic pressure of the last few years has eliminated many of them. However, it would be a mistake to assume that the farm depression has eliminated only the inefficient ones. The men engaged in American agriculture today are the world's most efficient farmers from the standpoint of output per worker, excepting, possibly, farmers of the British dominions.

What, then, are the problems of our farmers?

First of all, those who produce for export are under certain natural handicaps in competing in world markets with such countries as Canada, Argentina and Australia. Despite large output per worker, the American farmer finds foreign competition serious.

The wages of his hired labor have always been high, a reflection of the general wage scale. In the early days a vast quantity of free or very cheap land lured away the "hired man" and enabled him to become his own master. In late years the vast expansion of manufacturing industries, offering comparatively high wages to even unskilled or semi-skilled labor, has depleted the farm labor supply.

In the next place, as population has grown, nearly all the most desirable tillable land has been utilized, land values have risen, and we are in competition in foreign markets for agricultural products with the products of cheap lands in newer countries.

Likewise, we no longer possess large areas of rich, virgin soil, as do some of our competitors. There has been great depletion of the fertility of many of our farms, and to restore and maintain fertility involves costs not yet experienced by certain foreign producers of foodstuffs.

Distance of the agricultural regions of the interior from our own seacoasts, with consequent high transportation costs, is a disadvantage to farmers in these sections. The Pacific and Atlantic coast areas have the benefit of low freight rates, because of water competition with the railroads. The result is that rates from our great inland food-producing regions are relatively high on agricultural products. Canadian wheat growers, for instance, enjoy an advantage of several cents a bushel on wheat shipped for export.

Possibilities of improvement in the technique of many of our farmers are large, despite high average efficiency of farmers as a group. There are farmers who, a few years ago, produced pork at a cost of from $4 to $6 per hundred pounds, while their neighbors' costs were from $12 to $18. It would be difficult to draft a law to equalize this difference and make pork production profitable for the inefficient farmers.

An example of the difference in farmers is furnished by the actual case of a Missouri farmer who sold his seventeen-year-old apple orchard that never had produced $500 worth of fruit. The buyer, on the advice of the Missouri College of Agriculture, adopted a system of scientific pruning and spraying, as well as other measures, and the result was an average net income from the orchard of $2,000 a year.

Boys and girls in their teens, benefiting from the instruction of county agricultural agents and other men who know the science of agriculture, are producing much more per acre than their fathers who have been farming for twenty or thirty years. The latter, of course, did not have the same advantages of agricultural education in their youth—but many of the older farmers are eager to acquire knowledge of better agricultural methods and are as apt pupils as their children.

However up to date the majority of American farmers may be, there remains a serious problem which the individual farmer cannot meet—the problem of the "surplus."

Joseph faced it in the days of the pharaohs and met it by storing the surplus of the "fat" years and disposing of it in the "lean" years.

Instantly the idea occurs that if supply exceeds demand the simplest thing is to cut down supply. But the answer is not so easy. Production cannot be arbitrarily limited, because weather conditions, for one thing, cause wide fluctuations in total yields.

Yet it should be possible to prevent the surplus of good crop years from depressing prices to such an extent that farmers may then receive much less in the aggregate for their crops than in years of low yield. The benefits of the higher prices of the poor-crop years are necessarily confined to particular districts and isolated groups of farmers, while other large numbers of farmers suffer losses.

The cost of necessary credit is also a source of worry to many of our farmers. Land banks and intermediate credit banks (comprising the federal farm loan system) enable farmers to borrow money on mortgage security for considerable periods at low rates. This enables them to finance land purchases satisfactorily.

But money needed for production purposes—for the purchase of equipment, seed, fertilizers, living expenses while crops are growing, or until the next year after there has been a crop failure—is often obtained only at ruinously high rates. Frequently the cotton farmer must pay as much as 12 per cent interest on money borrowed for production purposes, and merchant credit sometimes costs 40 per cent or more in various charges. This is one of the reasons why farmers often are forced to sell their crops as soon as they are harvested, glutting the market and depressing prices.

And after he has bought the best machinery he can afford, done his own job to the best of his ability, met the competing foreign farmer as best he could, made what terms were possible for his necessary credits, battled with wind, hail, rain, drouth, insects and epidemics he then finds himself dependent for getting his product to the town consumers upon the "middlemen"—brokers, commission merchants and the like.

These "middlemen" undoubtedly render necessary and substantial service. But the wide margin between producer and consumer suggests that we have much room for improvement in the merchandising of farm products.

Notwithstanding all these adverse factors, the outlook for American agriculture is not only far from hopeless—it is distinctly favorable. The farmers are helping themselves and being helped more than ever before. Progress is being made in working out the solutions of many agricultural problems.

I will mention briefly only the principal means of helping our farmers to attain that fair share of the general prosperity of America to which they are entitled.

Education of the farmer in the science of agriculture must be increased rather than diminished. Research work must be constantly extended, so that better seeds, better fungicides, better means of cultivation may be evolved. For some farmers and in some sections of the country diversification of crops is either not advisable or not practicable. But there are many other farmers still unduly dependent upon the success of one or two crops, farmers whose financial position would be bettered by diversification. Ways must be found to convince them of this fact and to help them adopt a diversified system of agriculture. This, like every other suggestion for improving agriculture, is no panacea. It must be applied only as conditions warrant.

Not all helpful legislation is necessarily national legislation. In matters of taxation, credits and crop selling, state and local agencies have a great duty as well as a great opportunity.

State governments can and should take a larger share of the responsibility for bettering the economic condition of their agricultural population. The general tendency at least in recent years, has been to place the emphasis on aid by the federal government. The states can do much to put farming on a stronger economic basis.

The surplus of farm products can and should be dealt with by strong cooperative associations acting through a stabilization corporation, or some other appropriate central agency, for each principal crop. Such machinery —big business controlled by producers—would minimize price fluctuations by several means: by a voluntary local regulation, to some extent, of production, based on studies of world conditions of supply and demand; by preventing the forced "dumping" on the market of vast quantities of grain or other commodities within a limited period, and by storing, buying, selling and loaning money on the products of their members.

An example of what can be done by voluntary cooperation of producers is found in Canada, where the wheat pool, composed of 142,000 farmers, handles about 200,000,000 bushels in a business-like, intelligent way. More than 50 per cent of the grain growers in three provinces are members.

Generally, our government should aid in every practical way in the organization and proper maintenance of cooperative agricultural associations, of which there are now nearly 11,000 in existence, with a membership of 650,000 and a volume of business aggregating $2,500,000,000. These are the "infant industries" of agriculture. By helping to bring about centralization of the local cooperatives more effectiveness can be given to their work.

Through cooperation between producers and consumers the present enormour costs of distribution can be lessened materially, with benefit alike to both. Continued study by qualified men will eventually produce practicable methods.

Means must be found to lower transportation costs on farm produce. Further development of inland waterways will undoubtedly be of some benefit to the inland agricultural producing region.

Taxes constitute a serious problem for many of our farmers, particularly in years of crop failure or when prices are depressed. Between 1914 and 1926 the average contributions of farmers to the financial support of government—federal, state and local —increased more than 150 per cent. This increase is due mainly to rising state and local taxation.

Federal taxes have been so revised in recent years that few farmers pay direct taxes to the national government. By this very revision of federal taxes, many income receivers, who have little or no taxable property, escape direct taxation for the support of state and local government. The farmer's land and other property cannot escape the assessor and must bear the mounting levies. This, however, is mainly a state problem.

Local banking is another field for state legislation affecting agriculture. Much improvement has been made in recent years in the federal system of farm credit. Comparable progress has not been made in state banking.

Continued on Page 16.

Perishable Goods

By Dornford Yates

INSTALLMENT I.

FIRST BLOOD.

IT was in October, 1926, that George Hanbury and I first set up house in Wiltshire; and, since for the next six months we hunted four days a week, yet would commit to no one the pleasant task of setting our homes in order, I do not think we slept out of Maintenance—for from time immemorial that has been the name of the place—more than seven times. But two of the visits I paid stand out of my memory, and, as they bear upon the matters which I am to tell, I will set them down.

In the first week of December the wedding of one of my cousins took me to town.

Now neither Hanbury nor I would have dreamed of visiting London without calling on Jonathan Mansel, whose flat was in Cleveland row; for we three had made our fortune together and together had proved the stuff of which friendship is made. That apart, Mansel was the very finest gentleman that ever I knew; his ways were quiet, and his address was simple; but there was a natural royalty about him such as, I think, few monarchs have been able to boast.

I started betimes and traveled to London by road, and the clock of St. James' palace was striking nine as I turned out of Marlborough gate into Cleveland row. Except for my servant, Bell, I was alone.

Here let me say that it was Mansel who had taught me the virtue of being early abroad and, particularly, of taking a journey before the world was awake; "for," said he, "the dawn you may nearly always have to yourself, and, since it is the fairest of the hours, that a free man should lose it is more than lamentable."

I had no need to ring, for, when I had mounted the stairs, I found Mansel's hall door open and his body servant, Carson, watching two workmen who were busy about its lock. He took me directly to the study, where Mansel was standing before a cheerful fire.

"Ah, William," says he, "I'm glad to see you. "How was it you didn't ring?"

I told him.

"That's right," said he. "Those follows are changing the lock. Yesterday this flat was entered—by some person or persons unknown."

"Thieves?" said I.

"Thieves," said Mansel.

At once I looked at the wall, where I knew there had hung a monstrance. This was golden and jeweled, and, though there was plateglass about it, I could have forced the case in two minutes of time. But the monstrance was there.

"And they missed that?" said I, pointing.

"They didn't come for that," said Mansel.

For a moment we looked at each other; then I sat down in a chair and took out a cigarette.

"They came for my papers," said Mansel. "And got them." He pointed to his writing table. "In the right hand pedestal of that little safe. They cut it open and took my papers away. There were 50 sovereigns there and five hundred pounds in notes; but they didn't take them; so it looks as though they meant me to understand that they came for my papers alone."

"Were there papers of value?" said I.

Mansel frowned. Then he moved swiftly to a window and stood, looking down upon the street. So he stayed for some moments, because, I am sure, he would not trust his voice.

Presently, "They were of interest," he said, "to no one but me." I was concerned, for Mansel was plainly moved, and, though I knew no more than the man in the moon the nature of the stolen papers, I had never before seen him betray himself.

At length, "What's to be done?" said I.

"Nothing," said Mansel, turning. "But, as you know, Chandos, I have a dangerous enemy, and, if he should study those papers, he might see a line of attack which would hit me hard. hard."

"Us," I said quickly.

"Us," said Mansel, and smiled.

And there we left the business, for that was clearly his will; but, though we spoke of it no more, I could not get it out of my mind, for I knew as well as did Mansel that the theft was the work of "Rose" Noble and that it was not to be thought of that he would fail to preceive the significance of his spoil.

"Rose" Noble was a sinister man, and, though he came but seldom into the light, was undoubtedly concerned in some of the greatest robberies of his time. He was never taken, and the police of more than one country feared his name, for he had a reputation so evil as to be almost fabulous and was commonly believed by those who knew him to be gifted with second sight. That he deserved this fame I can testify, for Mansel, Hanbury and I had made our fortune in his teeth; we had more than one brush with him and found him a monster of iniquity, bold, swift and strong, in whom there was no pity at all. I do not say that he had second sight; but his instinct was supernatural, and I do not think that any living being could deceive this terrible man.

Now, had we not made our forune, "Rose" Noble would have made his; and, since nine hundred thousand pounds is a huge sum of money to forego, I was not greatly surprised that he was, so to speak, returning to the charge, and, as it was Mansel that had captained our enterprise, it was, I suppose, natural that "Rose" Noble should pitch upon him. How he would use the papers which he had stolen I could not think, but Mansel had said plainly that they could be turned to his hurt, and his demeanor had shown me that this hurt might be very sore.

On my return to Maintenance I told George Hanbury my news, to find that he shared my concern; but, since Mansel had promised to apprise us if trouble came, yet week after week went by and brought no message, we began to believe our apprehension baseless and the robbery nothing more signal than a flash in the pan.

It was early in the following April that Hanbury and I spent three fine days at White Ladies in the new forest, that is to say, at Mansel's country home. This he shared with his cousins, whose name was Pleydell. It was not our first visit, but the Pleydells were absent when we had been there before, and, though the four Sargents in the gallery had told us what to expect, I do not think that either of us believed that all five members of one family could prove so charming.

Adele Pleydell was the youngest and had married Captain Pleydell five years before; I learned later that she was American by birth. She and her husband seemed very young for their age. Major and Daphne Pleydell were clearly older and were by one consent treated as the heads of the house. Yet all were equal; and, when once Adele Pleydell affirmed that she was an interloper and the only one of them whose ancestors had not known White Ladies, there was an amicable uproar, and Major Pleydell said gravely, "that I regard as one of the misfortunes of our house."

She was a tall, slim girl, very graceful and wonderfully and beautifully made. Her face was lovely; her thick, dark hair, lustrous; the light in her fine, brown eyes, a glorious thing. She was quiet, yet tireless and seemed to do all things well; she could drive a car and could ride with any man; yet she was always maidenly and looked as delicate acock-horse as when, in silk and satin, she sat to a piano and lifted her exquisite voice. She was naturally eager and responsive, and I shall always see her, as did Sargent—with her beautiful lips parted and her soft, brown eyes alight.

If the others were less attractive, that was no fault of theirs; for I think Adele Pleydell would have diminished anyone. She was plainly their darling; yet did not seem to know this; and, since she was very quick witted, this one simplicity made her the more worshipful.

Hanbury and I, as was natural, fell down at her feet, and I am proud to remember that she made us free of her friendship, before we had known her an hour.

So, indeed, did they all; and I do not think I ever paid a visit one-half so agreeable.

Much was made of the adventure to which I have already referred, and, when Major Pleydell proposed that we should go fishing in Carinthia later that year and then explore the very scenes of our endeavor, the idea was heartily received.

"And you'll come and stay with us," said Daphne Pleydell, addressing Hanbury and me. "If they will let us the farm we rented before, we shall have plenty of room, and Jonah's a poor showman when it comes to talking of himself."

That this was so I proved the very next day, for I rode with Adele in the morning at 6 o'clock and found she knew next to nothing of what Mandel had done. Be sure I enlightened her, if only for justice's sake.

When I had finished, she set her chin in the air.

"Tell me," she said. "Is 'Rose' Noble the man to take this lying down? I mean, nine hundred thousand is a bag of money to lose."

I suppose I hesitated, for her head was round in an instant, and her steady, brown eyes were on mine.

"Didn't you know," I said, "that Mansel was lately robbed?"

She let out a cry of excitement and checked her horse.

"I never knew," she said. And presently, "Go on."

I shook my head.

"It's not my secret," I said. "As it is, I've said too much."

With that, I would have gone forward, but she leaned down and caught my rein.

"Tell me," she pleaded, "tell me. I swear I'll not breathe a word."

In the end I yielded, and, before we were back at White Ladies, she

"Yes, I suppose you might call Adele—in 'Rose' Noble's hands—perishable goods."

Perishable Goods

Continued from Preceding Page

knew as much as I about the robbery.

When I said I was concerned, she laughed.

"I snuff a romance," she cried. "Jonah, the celibate, has had some passionate affair, and he's frightened to death that 'Rose' Noble will bring it out. But he never will. You can't blackmail a man for playing the game; and Jonathan Mansel's never done anything else."

"That I believe," said I. "But why was he troubled?"

The lady shrugged her shoulders.

"A celibate sees a scandal in every bow. The memory of the most harmless flirtation is a millstone round Jonah's neck."

Her interpretation relieved me, for I was sure she was wise; but, though I was greatly tempted to share it with George, I did not care to admit that I, and not Mansel, had told Adele of the theft. So I held my peace.

The next day we left for Wiltshire, promising to return. Yet we did not, though our homes were but fifty miles apart; for with the coming of summer there was much to be done at Maintenance, and, though the hunting was over, we had our hands full.

***

The Pleydells and Jonathan Mansel left for Carinthia in July.

Mansel was soon to come back, for he had business at home; and then, on the first of September, he and George Hanbury and I were to go out together by road.

And so it fell out—though not as we had expected; for, though Mansel came leisurely to England, he took the road back to Carinthia, like a man possessed. And Hanbury and I with him.

On the thirtieth day of August we dined in Cleveland row, to settle the hour of departure and other things.

Our plans were simple and soon laid.

We were to meet at Folkstone and cross by the morning boat; and, since it seemed idle to take two cars, yet send three servants by train, we arranged to keep two with us and to send the third to Salzburg in charge of our heavier stuff. As luck would have it, all three had done this journey before—for Rowley, Hanbury's old servant, had lately reentered his service—and, since they were all efficient, any one of the three could be trusted to shift for himself; but as Carson and Bell were accustomed to handling a car, but Rowley was not, the latter was chosen to take our baggage by train.

Not until the cloth had been drawn did Mansel tell us that he had some unfortunate news.

"Boy Pleydell," he said, "Adele's husband, has broken his leg. I heard this morning. Years ago, not twenty-five miles from the scene of his accident, he broke a couple of ribs; so it looks as though Carinthia was bad for his health. However, there's nothing to be done. He's under a Salzburg surgeon, and I'm taking out thirty novels to help him to pass the time."

Here the door was opened, and Carson came in with a note. This was addressed to Mansel and marked "immediate."

"Who brought this?" said Mansel, taking it up.

"The porter found it on the steps, sir, one minute ago.

Mansel asked us to excuse him and broke the seal.

After a little he gave me the letter to read.

The stolen goods will be returned on the receipt by the manager of the —— bank, Zurich, of your check for five hundred thousand pounds. This sum you can raise if you please No time should be wasted, for the goods are perishable.

August 30th.

The body of the letter was written in clerkly hand, but the date had been rudely added, I suppose, that day.

I passed the letter to George and turned to Mansel.

"'Perishable?'" said I. "'Perishable?' What does he mean?"

"I can't think," said Mansel, slowly, knitting his brows. "And why has he waited nine months?"

"It must be 'Rose' Noble," said Hanbury, looking up from the sheet; "for nobody else would know you could raise such a sum. Otherwise, I should say that the writer was out of his mind. I mean, half a million for some papers. . . ."

"I agree," said Mansel. "It's fantastic. I value them, certainly; but I wouldn't give more than a hundred to get them back. If as much. I can't understand it," he continued, taking the letter again; "for 'Rose' Noble must know what they're worth rather than I."

For a while we sat silent, for there was nothing to say; but I could not help wondering what was the nature of the papers which "Rose" Noble held and reflecting that, until we knew that, neither George nor I could make any useful remark.

Mansel was speaking in a quiet, even tone.

"The papers are the letters of a girl—occasional letters and notes—in all, I suppose, ten or twelve. Their matter is so casual and ordinary that I feared that 'Rose' Noble would wonder why I had kept them safe. They were in order of date, with her photograph. I feared he would think that she meant something to me. I mean, that was the only explanation of my keeping so carefully such artless documents."

There was a long silence, and all that Adele had said came to my mind with a rush. And I could have laughed for relief but that, I knew that "Rose" Noble was no fool.

At length, "I still see no daylight," said Hanbury. "He offers you these letters back. When you ignore his offer, what will he do?"

Mansel shrugged his shoulders.

"He may send them to her husband," he said. "I would very much rather he didn't, but that's as far as I go."

Again I took the letter and read it though.

"'The goods are perishable,'" I said. "That's a curious way of saying 'I'm going to send them to him.'"

"I agree," said Hanbury. "And it's not at all like 'Rose' Noble. He always made himself clear."

"Painfully clear," said I, and could have bitten out my tongue.

But Mansel gave no sign of having heard what I said.

Then a bell was rung, and, sitting in breathless silence, heard a servant pass to the flat's front door.

The next moment Carson entered bearing a telegram.

Mansel ripped open the envelope, glanced at the sheet, and clapped his hands to his face.

The three of us stared at him.

Presently, "Tell the man to wait," he said, quietly. "He shall have an answer in five minutes' time."

Carson withdrew.

Mansel rose to his feet and handed the telegram to me.

Return Adele disappeared shall I call in police. PLEYDELL.

"Good God!" I cried, rising.

Hanbury snatched the form from hy hand.

"You were quite right, Chandos," said Mansel. "'Rose' Noble has a way of making himself painfully clear."

I could only stare and Mansel gave a short laugh.

"Let me do the same," he said. "The letters he took had been written to me by Adele."

"O, my God!" said Hanbury.

"And when he says 'stolen goods' he's not referring to the letters, but to something more—more valuable, something which disappeared a few hours ago."

Not until then did the scales fall from my eyes; but though I would have spoken, I could not utter a word.

I watched Mansel pick up the letter and read it through.

"'Perishable goods,' he said quietly, speaking as though he were alone. "Yes, I suppose you might call Adele—in 'Rose' Noble's hands—perishable goods."

There was champagne on ice on a sideboard, and Mansel opened a bottle and poured the wine.

When he had drunk he sat down and wrote his reply.

Pleydell Poganec St. Martin Carinthia

On no account. MANSEL.

And when this had been dispatched he picked up "Rose" Noble's letter and lighted a cigarette.

His agitation could not have been over, but all signs of it was gone; and from this time on, until the end, he was, as always, the coolest and most patient of us all. Few men, I think, could have maintained such mastery of themselves; but Mansel's self-control was absolute, and, though it was now to be proved as surely no man's had ever been proved before, it never failed and seldom enough gave any sign of strain. Indeed, I often think that the flash of feeling he showed when the telegram was brought in was because when he read it he knew that his secret was ours.

Had "Rose" Noble's letter followed instead of preceding the telegram, he never would have told us the nature of the papers which had lain in his safe, and I am sure that neither George Hanbury nor I would ever have suspected the truth. Yet I am glad we knew it, and I think that. now it had been done. Mansel was glad, also; for, be a man ever so reserve, there is a pitch of trouble which he is thankful to share.

After a little Mansel folded the letter and held it up.

"I am not going to act," said he, "upon the suggestion here made because, for one thing, such a sum is ruinous and, for another, I do not trust 'Rose' Noble."

I got to my feet.

"We're all three in this," I said. "That's abundantly clear. If he'd drawn blank in this flat, he'd have started on George or me. But, whichever of us he'd attack, his price would have been the same."

"That's beyond doubt," said Hanbury. "He's out to recover the fortune; and, not knowing how much it came to, he's put it as high as he dares."

"Exactly," said I. "Very well. My share was two hundred thousand; in two days' time you shall have three-fourths of that back."

"Same here," said Hanbury.

"I know that," said Mansel. "Thank you. But it would break her heart. Sooner or later she would most surely find out, and then—well, you can't lay any one under a debt like that. It's not to be thought of. And since, as I say, I do not trust 'Rose' Noble, I think it will be convenient to count this document out."

With that he put the letter toward a candle's flame, but after a moment withdrew it and put it away in his case.

"So all that we know," he continued, "is that Adele has disappeared; and, since my cousin, her husband, is out of action and we three know Carinthia as the palm of our hand, we are naturally going to seek her with all our might. Of course we suspect abduction; I think any one would. But that is all. Have I made myself clear?"

"Yes," said I.

"Good," said Mansel. "And now please don't talk for a minute. I want to think."

I was glad to sit still, with my head in my hands, for the turn of events had shocked me, and I felt as though I were dreaming some disagreeable dream.

The disclosure of Mansel's secret, the unconscionable daring of "Rose" Noble, the horror of the plight of Adele had dealt me three swinging blows; but what had hit me still harder was the sudden appreciation that, thanks to our talk in the forest, Adele herself must now know that she was the very lady that Mansel loved.

What Mansel would have said, had he known this, I dared not think; but I was quite certain that, when he found it out as he most surely would, he would be most particular never to see her again.

This was no conjecture, for I knew the man.

Full measure he gave in all things, though it were to his own beggary; and that he would falter where a girl's heart was concerned was unimaginable.

Adele was his cousin's wife, at once his liege lady and his familiar friend; that much I had seen with my eyes; there never was, I believe, so gentle a relation. That the one valued this was patent; it was, I suppose, the light of the other's life. And now it was soon to founder, sunk by Mansel's own hand, rather than let come into the shallows of embarrassment.

The thought that my tongue would be to blame for this most bitter upshot haunted me for days, although, as I shall show, I need have had no concern. Indeed, throughout our venture Mansel bore himself with such exalted gallantry that I have often thought since that, though he could not have known of the speech I had had with Adele, yet he knew in his heart that she would know why she had been taken and that he was carrying her colors for the first and last time.

My mind being so exercised, I do not find it surprising that I cannot clearly remember all that was said that evening, but I know that Mansel determined to sail the next night, but not before then, because he must have a day in which to prepare for the battle to which we were now to go.

Rowley was to leave with our baggage by an earlier train and Hanbury was to change the arrangements for shipping the cars.

Mansel's car was furnished with secret lockers and trays, but ours had no such fittings, and, since we must now carry arms, he gave me a note to his coach builder and bade me seek him the next morning at 8 o'clock. While he and his men were at work, fitting a hidden coffer, Carson and I together were to test and prepare the two cars, so that, with luck, if need be, they could run for a month on end without attention.

Bell was to cross to France by a morning boat, there to buy food and petrol against our coming and to promise ten thousand francs to the officials concerned if we were clear of the customs in half an hour.

From the port we should drive to Salzburg as hard and as straight as

Continued on Page 10.

Leave It to Spring

Blue Ribbon Fiction

By Teresa Hyde Phillips

Romance, as Well as Sickness, Can Stalk a Hospital's Corridors and When It Does the Result Is Often a "Case With Complications."

IN New York city it was spring. Even St. Martha's hospital sensed the magic, and upon Shirley Wayne in common with the rest it worked its spell.

Since her graduation from the training school the year before she had been in charge of the operating room and had come in that time to look upon the outside world with the detached indulgence of one who has taken the veil. It was her idea that she would continue to be head nurse there until she was an old, gray haired woman.

So now she had been in the operating room twelve months; and one day, all in a moment, in a breath, she found that she was violently, irretrievably tired of her job. Not that she did not love her profession.

But outside in the beautiful world everything was coming to life. While here she was in this bleak, rigorous frost bitten operating room—alone.

Or, as good as alone. Dr. Ampere was there, of course, attending strictly to the business of ignoring her, it being his prudent practice to shut his eyes to physical attractiveness whenever such appeared behind hospital walls. Miss Wayne had rather annoyed him from the first—why had she come here to vex the decent whiteness with her superfluous vividness? Let her go to the "Follies" where she belonged!

He was drastic, but then he was man bowed down by sorrow, to whom nothing remained but the river. This morning his fiancee had returned his ring, refusing longer to wait while he completed an interneship that she felt to be, in a man of his background and prospects, foolish and unnecessary.

"It isn't as though you were an outsider, Watts!" he had been christened Richard, but with the surname of Ampere he was obviously predestined to be known to Harvard, Southampton and Park avenue as Watts. It was clear that she had his career mapped out on her mind's fashion chart and he shuddered.

A chap born an Ampere, who, poor now, might in some distant day inherit millions, need not bury himself in hospital wards. "If only you were more like Teddy Prince," she mused.

He gazed at her in horror. "Prince Charming!" he cried. "Help!"

To Watts that drawing room favorite, that boudoir snake, was something worse than the flu. Nor was he alone in this. It was unanimously agreed in the medical circles that had given him his scurrilous title that Theodore Prince was a rotter, a stuffed shirt.

Becoming every second less well disposed to Prince, who up to then had been merely a general annoyance, he mentioned this passionately and Evelyn replied that it was dreadful the jealousy there was among doctors.

And here, this morning, was his discharge, his official notice that he was now on the fiancee's retired list. This letter. He felt it crinkling in his linen pocket crisply as she herself was crisp.

And across the table from him stood Shirley Wayne, also waiting, and with that vision of the spring still in her eyes. And she knew now that it was the fact that he would soon be leaving the surgical service that had rendered her future suddenly intolerable.

And outside all the spring went on without them.

"Here they come!" she said at last in her clear, steady voice, addressing Watts with the professional courtesy of a nurse who is used to being treated as if she were a dangerous explosive and doesn't care a hoot. Hearts were not being worn on the sleeve of Miss Wayne's uniform this season.

The steps came nearer, a hush descended as though a bell had rung for the raising of a theater curtain and the operator appeared in the doorway and halted a moment as if to make his bow. One wondered that applause did not break forth from the audience of sheeted nurses.

Watts, the model of respectful interne, moved forward.

"Good morning, sir," said he, well behaved and modest. But he felt like an animal that bares its fangs.

"Ah, there, my dear chap!" returned Dr. Prince. For Prince Charming it was, indeed, Evelyn's criterion of worldly success. He advanced like a courtier in a play and turned upon them the expression of hushed sweetness that was so potent with the wives of millionaires. "Glorious weather," he announced, "glorious."

Dr. Prince scrubbed up, the patient was brought in, and the surgeon received the scalpel from the efficient hands of that Shirley who was now nothing on earth but a mechanical, capable nurse.

"A gastrectomy, gentlemen," announced Watts and proceeded to outline the patient's case history to the clinic that was crowding behind the operator's shoulders.

Dr. Prince looked down at the patient with an air of pained recognition. He belonged to that smaller division of the surgical world that feels all operations are performed in the interests of the surgeon. To his mind it was sheer insanity to work on a case that had only a bare chance of recovery. It was his habit to ship off such patients to Braylands, which was a municipal institution and had to take whatever came along.

So now Watts watched his superior with a critical and unfriendly eye. The case was a neglected one, with only a fifty fifty chance. But without operative interference she had no chance whatever.

For the patient was a woman who had been a lively, smiling maid in the children's ward when he began his interneship. A romance had sprung up between her and the policeman on the beat, which the whole hospital had watched with interest and had seen finally end in marriage. And now this thing had come like a bolt from the blue. Watts, looking down at her, remembered how Policeman Farrelly's face had gone white as he said goodbye to his wife.

"We'll do our best for her," Watts had told him quietly, shaking his hand, the man in him superseding the doctor.

Dr. Prince, with the bored air of a man to whom human lives are valued at a dollar ten a gross, looked down at the patient.

"Gentlemen," he said smoothly, "what Dr. Ampere tells us of the patient's history demonstrates that this is one of those occasions when it is the surgeon's duty to withhold the knife. To proceed would be folly."

"Banana Oil!" jeered Mr. Silver

He looked at Watts as though he should have had more sense than to admit such a case. "We shall proceed to the next subject," he went on. "This woman is inoperable."

So that was that. Watts' face hardened. Everything that had been said and that he had suspected about Prince was true.

But, "You don't think we might take a chance, sir?" he found himself asking, against all rules and regulations. He felt rather sick; things like this made one doubt one's vocation.

To Dr. Prince the implied criticism was the last word in impudence. Of all the young internes he liked this cool, imperturbable one the least.

"The case, I said, is inoperable," he repeated, the patrician master reproving his valet. While the clinic, knowing his reputation, looked at Watts with the warm eyes of brothers.

"Yes, sir," said Watts and made up his mind that he would send the patient down to Braylands at once and they would have her opened up before they day was over. There were men there, thank God, that knew their duty when they saw it.

But Shirley Wayne, glancing up at him quickly, met a pair of eyes so gray, so chill in a face so concentrated that she almost cried out to him not to look at her like that.

With a woman's instinct to cover up quickly a delicate situation between males she expedited the removal of the patient and the entry of the appendicitis that was next on their list.

Then the morning's work was over. The clinic melted away into the world. Dr. Prince, shedding his operating robe like a chrysalis, straightened a gardenia that strangely had not wilted and was off to Park avenue and environs, the finished product of countless laboring centuries. Watts accompanied him to the elevator.

Returning, he stopped in the doorway of the operating room, seeking vaguely, in man's immemorial fashion, for comfort from a woman who, he instinctively felt, had resources of comfort within her.

"Did you see how he passed up that laparotomy?" he demanded of Shirley, his voice harsh with contempt for Prince Charming.

She raised her eyebrows.

"The case was inoperable," she said primly. She had railed off all the hospital decorum, all the professional etiquette in the world, for her own exclusive use.

Watts stared at the girl.

"Inoperable your hat!" he then groaned rudely. He was profoundly indignant to find that this estimable young nurse did not see eye to eye with him on all such matters.

And she knew that in a moment she was going to disclose to him how thoroughly they were one in their estimate of Prince. She could feel her whole soul bend to the luxury of telling him; the words were rushing to her lips. And yet she was filled with a panic at the prospect of breaking down the barrier of hospital rules that kept them safely, decently apart.

And then, without her own volition, against every one of her four-year-old St. Martha's instincts, her lips opened.

"The case was inoperable," she said, mocking the liquid accents of Prince Charming, holding the phrase up before their eyes and surveying it as if it were a peculiarly loathsome type of poisonous bacillus.

"He makes me sick!" expounded Miss Wayne, as if she had been keep-

Leave It to Spring

Continued From Page 5

ing those words back since infancy. "Perfectly, pricelessly sick!"

Her very hair seemed to emit fire and brimstone.

She had not until now had any idea that she felt like this about Dr. Prince. But she was thoroughly enjoying herself.

"Well, I'll be damned," breathed Dr. Ampere and looked at her with something more than warm approval. Now their relationship, he felt, was exactly right.

But it came to Shirley, hot off the griddle, that they were exactly wrong. She had overstepped the bounds of professional decorum. She had shown this smiling, engaging young man that she was on his side, against Dr. Prince, against all comers, forever. She had made herself cheap, she had offered him her—her friendship on a silver platter.

"I must finish my work," she said with great dignity, and found herself smiling unhappily with tears in her eyes. Really, she was getting to be the greatest fool, she felt. Then, true to the training that had molded her into a perfect pattern of hospital discipline, she withdrew in good order to the sterilizing room.

Dumfounded, Watts looked after her. His keen eyes that had spent so much time on Evelyn flickered over the bronze haired inexplicable woman that had so suddenly turned from a nurse into a person. He felt that he knew this person very well.

He went into the women's ward to see Policeman Farrelly's wife.

He moved toward her bed, putting on for the occasion that almost visible blandness that had carried him before through just such occasions.

"Out of the ether, all right, I see," he began cordially, fishing around in his mind for help.

And then he met Mrs. Farrelly's eyes, the eyes of that ward maid who had served at St. Martha's, who knew Dr. Prince's marvelous skill, and was also on to all his tricks.

"He was afraid to operate on me," said Mrs. Farrelly quietly. "He wouldn't give me a chance."

Afraid to operate? Why, of course not, Watts assured her, and in his dismay became for the moment almost incoherent. And yet, even while he was stumbling about inside himself trying to find some way to cover up for Prince Charming, he felt like kissing this pale woman with the haunted eyes. She was the second female he had seen in this one morning who was on to that bird.

But it was a bad quarter of an hour. Mrs. Farrelly declined to believe in any doctor. She was through with doctors for life. Watts, in his pleasant voice, with that sincerity and that desire for her recovery which showed in every word he spoke, must persuade her to go to Braylands without in any way seeming to criticize Prince Charming. Finally, he persuaded her. Mrs. Farrelly could not but have faith in this grave young man. She knew him to be a stronghold. He produced much the same effect on her, in fact, that he did to most people.

And events justified her faith. The next morning Policeman Farrelly, like the ghost of himself, stopped to thank the interne for his kindness, and the missus wanted him to know that she had come through the operation and was going to get well. And God bless him! He then allowed himself to express his honest opinion of Dr. Prince.

Watts listened for a few moments to these sentiments that were music to his ears and then he made his mind blank and with a grave face proceeded to defend Prince and refused in the end to discuss the matter any further. He firmly closed the door on Patrolman Farrelly, regretting in his heart that the officer's closing words could never bear fruit.

"If ever that party gets wise on my beat," said the policeman darkly, "just watch me give him the air!"

Impartially examining these threats and carefully considering the likelihood of Prince Charming some time falling into the toils of the law, Watts went to his quarters to dress for his afternoon off. Then he shook his head sadly. One could put all the trust one liked in Providence, but something told him that Prince and the law were never to meet.

His sister was coming later to motor him to Long Island. Last week Evelyn, too, had been a guest. But this time there would be no fourth at bridge.

He leaned from his window like the Blessed Damozel leaning from the gold bar of heaven, and above him the thin, transient clouds passed slowly in the misty blue.

When the man who supplied St. Martha's with those fresh vegetables that made its menu the wonder of all institutions drove up, singing loudly, Watts wondered bitterly what he found in this empty world to sing about. His heart seemed to contract and break out into demands, and yet it wasn't exactly Evelyn that it was shouting for.

He knew this vegetable man well, as did all of Thirty-fifth street, for he had been a landmark there for years. He was a huge man with only two moods—sunniness and fury. He was singing now, but he was quite as likely to be black with rage the next minute. As he drew up in front of St. Martha's basement door, Watts remembered a scene that had been enacted there last week. Silver—that was the vegetable man's name—had come out from a prolonged conference with the housekeeper to discover a box of oranges knocked down from his wagon and strewing the gutter. And what happened after that the crowd of children that had collected would never forget.

But no one knew how the fruit came to be on the ground. It was finally concluded that some one, driving a motor car up to St. Martha's door, had backed into Mr. Silver's wagon and knocked over the crate. And Mr. Silver had then pointed out that if he ever discovered who had done it there wouldn't be enough left of him to sweep up.

Idly, Watts watched him carry a bushel basket of apples into St. Martha's, leaving a crate of oranges resting on the lowered tailboard of his wagon. He did not return at once; evidently he was going over the list for the next day with the housekeeper.

While Watts was still thinking about the accident to the oranges, these vagrant musings were stifled by the approach of a town car that was far too conscious of its own magnificence and exclusiveness to shine. And at the sight Watts felt rising within him a terrible malignity. For the car was that of Prince Charming.

The latter drove up in front of the door and then, evidently remembering that some one else might want to use that space, backed his car carefully until it almost touched the rear of the vegetable wagon, slid his gears into neutral, shut off his power, and descended.

In fairness, it must be called to mind that this was spring. All up and down the land the virus was getting into the blood. And now, for a moment, Watts forgot that he was a serious young interne with a reputation to maintain on that effervescing April day. All the inhibitions of a well brought up youth fell from him like a garment. Suddenly, as one who has not a minute to lose he bounded from his seat and jumped down the stairs three steps at a time, avoiding the elevator, though he saw it descending from the floor above.

Reaching the ground floor, he passed hurriedly, without being observed, through the out patients' department into the street. A second later he reappeared and stole up the stairs again and approached his window from the side as if he did not want to be seen. Then, as if satisfied with what he saw, he sat down behind the curtains with the look on his face that painters give Joan of Arc as she hears the angel voices.

The sun went on shining brightly. The small breeze blew the white net back and forth against his blue serge waistcoat and finally the vegetable man, singing happily, came out from the areaway and turned toward his wagon.

"Holy cow!" roared Mr. Silver and his voice filled the street.

The crate that he had left on the end of his wagon was lying face down on the asphalt behind a black automobile that stood, sleek and wealthy, arrogantly superior to mere retail trade. Beneath its plutocratic bulk a gay trickle of oranges brightened the gutter.

There could be no question as to what had happened and as the realization came to him, the vegetable man looked as if he were about to have a stroke.

"A very unpleasant looking bird," was Watts' inward comment. "Some one's been feeding him meat."

He drew out a cigarette and lighted it joyfully. A sense of well being flooded him. His cares and troubles were rapidly disappearing dots on a blue horizon. The future looked bright.

But to Shirley Wayne, in the entrance hall below, there was no blue horizon, only grayness.

She realized that Dr. Prince was saying something and she smiled up at him automatically and it was this scene that Watts, blowing forth a cloud of cigarette smoke, regarded now with happy eyes.

Shirley and Dr. Prince continued down the steps and as they reached the bottom both halted in incredulous surprise. For Mr. Silver observing this exquisite specimen with the gardenia raise his hat to the pretty girl and move toward the motor, leaped forward, discarding his calm.

He looked ferocious, and Shirley, taken completely by surprise, stepped back, and cried "O," in a small frightened voice and stared at him with her hand to her mouth as if repressing a scream. She imagined he was crazy and thought desperately, "Now, if I only had learned how to deal with lunatics!" and tried to remember the correct procedure with delirious patients.

Prince Charming, on the other hand, moved by a primitive instinct to take cover, jumped behind Shirley, the only bit of protection at hand. He never quite understood how he came to do this and in after months it troubled him. But he saw Miss Wayne's clear eyes as she turned to where he had been at her side, fail to find him and then, filled with the most amazed contempt and abhorrence, come around to where he stood.

"O, you cad!" she said distinctively. "You miserable cad!"

And those were the divine words that floated up to Watts like a benediction.

Then there was no time for further action or reflection, for the madman, thrusting Shirley aside as if she were a rose in his path, thrust his face within an inch of Prince Charming's and proceeded to bawl forth his rage. The street seemed to echo and become one roar of invective.

The noise down below was really terrific and it was while it was at its height that another motor purred to the curb and two lovely women, looking out, stared at Prince Charming as if they could not believe their eyes. Watts could hardly believe his own, in fact, for while one of the women was, expectedly, his sister, Ann, the other, incredibly, was Evelyn. He could not, however, stop just now to try to figure it out—her presence.

"Good heavens!" said Evelyn. "It's Dr. Prince!"

The latter heard her, above the tempest.

Above, Watts looked down and felt that he would like to throw his arms about the vegetable man and kiss him on both cheeks like a French general. No use to remain at the window any longer, the drama had reached its height. Carelessly, lightly, a youth who has been anointed, he picked up his gloves and his soft hat and his stick and strolled happily to the elevator. The street was now completely full of the characters of the day's events, as if it were the last act of a musical comedy. In other words, Policeman Farrelly had made his entrance, and the cast was complete.

"What's all this?" he was roughly demanding, and he looked as if he meant to know the answer.

With no expression on his face but a sort of grim assurance that would later make his fortune as a doctor, Watts went down the steps and stood a little behind the group. Shirley turned and saw him and suddenly, swiftly, welcomingly, she smiled in a way that seemed to him more remarkable, more vivid, and more sweet than anything he had ever seen.

"He tried to hide behind me," she said in a muted voice, as if she could not believe such a thing. "He tried to hide behind me, when that man attacked him." She raised wide eyes to a man whose standards were her own.

But now Policeman Farrely broke the spell. "What's going on here?" he once more demanded.

Behind and above them in St. Martha's, windows had opened, heads were looking out. All the world of the hospital, nurses, internes, ward maids, probationers, up-patients, supervisors, was listening in, to hear the vegetable man broadcast his troubles.

But though Dr. Prince sensed that a hundred eyes were on him he suddenly did not care, for he had seen this figure that was demanding to be told what went on, and it was, thank God, a policeman. All his courage returned, all his customary sense that he was something very special. A policeman. Now he was saved.

"Ah, officer," he said, "your are welcome." And now with full confidence in his salvation he disclosed his identity to the avenging angel. I am Dr. Prince," he said, "arrest this man. Dr. Prince of St. Martha's hospital," he waved a proprietary hand at his kingdom.

"And what," thundered the policeman, "have YOU been up to?" And every button on his coat, each sepa-

Continued on Page 10.

WHEN JUSTICE TRIUMPHED

Ohio Dealt Quickly With Subnormal Youth Who Clubbed a Woman and Her 4-Year Old Son to Death

JUSTICE failed in the Remus case but not all murder trials are farces in Ohio. As a recent instance, there is the case of young Floyd Hewitt, who killed a faithful wife and her only child. And who died in the chair.

It happened, curiously enough, on the night of St. Valentine's day just a year ago. Months before, Mrs. Celia Brown, whose husband worked nights, had taken pity on the lonely-appearing Hewitt boy who lived across the road outside of the town of Conneaut, Ohio. She had invited him in to listen to the radio. Thereafter he came almost every night.

The climax came when Hewitt, whose mind had apparently become diseased by phantasms of sex, attempted to seduce the woman. It was probably the first time he had ever dared make such an attack upon a woman. Mrs. Brown hit him with a poker and ordered him from the house. Instead he killed her.

(By Pacific & Atlantic)

Mrs. Celia Brown and her husband, Fred.

And then, because the child had seen it all, Hewitt pursued the youngster into the dark cellar with a baseball bat, while the radio played on.

* * *

Justice triumphed in Ohio when the law exacted the extreme penalty of death in the electric chair in the case of Floyd Hewitt, 17, the youngest person ever to be executed in that state. But it was an ironical sort of triumph, coming as soon after George Remus, the bootleg king, got away with murder in Cincinnati.

Young Hewitt's crime was a fiendish affair—he clubbed to death a woman who had repulsed his advances, then killed her 5-year-old child to cover up his tracks. Always interested and swayed by music, the youth had been stirred by a love song on the radio—the radio was was still going when, having washed his hands, he left the house.

But as so often happens in murders of this sort, Hewitt left a telltale clew behind him at the scene—in this instance it was a button off his coat.

An overgrown boy with the mentality of a 10-year-old child, Floyd lived with his mother three miles outside the town of Conneaut, Ohio. His parents had long been divorced. He shunned other people, particuarly women, and had no playmates in the neighborhood.

He was habitually sullen; the people of the town regarded him as "simple minded." In this respect he reminded one of young Harrison Noel, the New Jersey boy who kidnaped and killed a little girl and was ultimately adjudged insane, but Hewitt was hardly such a pronounced type as the Noel boy.

Alienists who examined Floyd after the murders stated that in their opinion he was not insane.

Furthermore his face bore some resemblance to that of Richard Loeb, of the famous Chicago case. Something about the sullen eyes, the full, weak mouth and the hang of the jaw, reminded one of the good-looking Loeb boy. Also, though Dickie Loeb was infinitely superior in intelligence, the two mentalities must have been diseased alike. As Loeb had his phantasms of crime, so Hewitt had his phantasms of sex.

Fear of Opposite Sex.

Not that phantasms of sex are unusual in a boy of sixteen, but in this instance they were exaggerated, largely because of the fear he had of the opposite sex. He actually trembled in their presence. Unquestionably he brooded for hours on end about girls and about sex, visioning himself in heroic roles and scenes wherein he would conquer and delight.

Fate willed that a faithful wife and mother, who lived in the house across the road from the Hewitt home, should be the victim of young Hewitt's visions of conquest.

Mrs. Celia Brown was a comely woman of 27, devoted to her husband and her son. Fred Brown had built the little brick and wood bungalow with his own hands and the family had moved in about three years before. Brown worked nights as a crew caller at a railroad engine house. He had installed a radio in the house so that his wife might not be too lonely evenings while he was away.

As it developed, this radio was to be, indirectly fate's instrument of destruction. And it was to provide weird orchestration for as horrible a scene of murder as one could imagine.

According to neighbors who testified at the trial, Floyd Hewitt had never appeared to be interested in anything very much except music. He had always exhibited a strange fondness for it, though he never sang or played any sort of instrument himself. He was fascinated, they said, as a child is fascinated.

One evening in the fall of 1926 Mrs. Brown noticed the Hewitt boy loitering outside her home. It was plain to her that he was listening to the strains of music from the radio as they floated through an open window. Having heard that the youth was considered simple-minded and generally shunned by other people, she was moved by sympathy at his apparent yearning for companionship. She went to the door.

"Hello, Floyd," she said. "Would you like to come in and listen to the radio?"

He was embarrassed and tonguetied but he entered.

The late Fred Brown jr.

That was the beginning of what became an almost nightly occurence. Hewitt would sit quietly, hour after hour, listening to the music, and he would generally leave when the young husband arrived home from work about midnight. He seldom spoke to the woman and child who were in the same room with him night after night. Brown and his wife spoke sympathetically to each other of the youth.

Little Fred, Jr., made numerous but futile attempts to engage Floyd in childish games. The gawky youth from across the street seemed interested only in music.

Songs of Love.

But as we now know, there was something else drawing him nightly to the Brown home—not at first perhaps, but later after the woman had begun to figure in the boy's thoughts. It is quite likely that he entertained thoughts of a conquest for many weeks before he finally summoned up the courage to make an attempt.

Curiously enough, the night when thought finally graduated into action, was the evening of St. Valentine's day, February 14, 1927—the day when normal boys and girls exchange missives of affection in honor of the patron saint of lovers.

According to his own confession, Hewitt had come as usual that evening. He and Mrs. Brown were sitting on the davenport; little Fred was playing on the floor at his mother's feet. They were listening to a St. Valentine's day program over the radio . . . songs of love and yearning . . .

Suddenly Hewitt threw his long arms around the woman and strained her to him in a crude and brutal attempt to kiss her. She slapped his face and broke away.

"Why, Floyd, I'm surprised at you!" she exclaimed.

Perhaps Mrs. Brown was secretly amused at the boy, but if she was her amusement soon changed to anger as Hewitt, turned now into a beast, again sought to overcome her. Like most murderers of this type, the very fear he had of the woman made him more ruthless.

He went after her again, as he had seen men go after women in the movies. Mrs. Brown seized a stove poker and hit him with it. She ordered him to leave the house. But he was deaf to everything save the voice of conquest within him. The voice had sung a siren song, urged him to this for weeks and weeks, and even now was telling him not to give up until he had triumphed.

The woman hit him again with the poker and the blow infuriated him. He

Continued on Page Eleven

(By Pacific & Atlantic)

Hewitt signs his confession. Sheriff Frank Sheldon is on the left.

Nuremberg Honors I

By Henry A

Durer's Greatest Art Is Collected for His Quadricentennial Celebration

The Prodigal Son
Courtesy of Knoedler Galleries

The Virgin Crowned

The N

AFTER 400 years the ancient Bavarian town of Nuremberg is trying to make amends for the shabby way it treated its most illustrious citizen. A quadricentennial celebration in honor of Albrecht Durer, Germany's greatest painter and engraver, has just opened in his birthplace.

Nuremberg—the town that thought so little of its great master painter during his lifetime that it gave him less than 800 florins' worth of work; the town that sold to other cities the masterpieces which the painter had bequeathed to his birthplace—has at last discovered what the rest of the world already knew: that Durer's fame has grown with the ages until now he is hailed as one of the greatest artists who ever lived.

And so Nuremberg is trying to make amends. From now until September the streets and squares of the quaint old city will relive on a grand and spectacular scale the life and scenes of Durer's day.

The celebration was opened Easter week with a ceremony at Durer's grave in the Johannis Cemetery and services at Town Hall. Formal exercises these. The real tribute was to come later—and from those most competent to praise Durer's great contribution to art. Artists, come to Nuremberg from all parts of Germany, formed a monster torchlight procession and marched about the city in a spontaneous tribute—a tribute which did not end until they had sung their praise before his monument.

During the summer months festival performances will be given of "Die Meistersinger von Nurnberg," "The Nuremberg Egg" and "Veit Stoss," all of which are written against a background of the life and scenes of Durer's time. And at intervals will be presented plays by a youth who was growing up in a cobbler's shop while Durer was painting his most famous works—a youth who later gained renown as Hans Sachs, the greatest poet and mastersinger of Nuremberg. Carnival cavalcades, journeymen dances and serenades will add to the festivities.

But the most significant event of all will be the loan exhibition of the works of Albrecht Durer. From all quarters of the world Nuremberg has gathered together the greatest collection of the artist's paintings, engravings, etchings and woodcuts ever assembled before, so that all who make the pilgrimage to his birthplace may see the broad scope of his art. Some of the works which will be shown are reproduced on these pages.

It is possible that in this exhibition will be included two recently discovered works of Durer which have just been purchased by Americans. One of them is a portrait of the great artist painted by himself, probably between the years 1507 and 1510. It was discovered in Sweden some years ago by a Berlin art dealer. He took the canvas to Germany. News of its discovery leaked out and a lively international bidding was started which culminated in the sale of the portrait for 1,000,000 marks—about $250,000—to an American collector. Oddly enough, though Durer students were certain that all of his works had long since been accounted for, "The Holy Family," another Durer, was unearthed about the same time in Spain by a well known connoisseur, Dr. Schabach. This painting was recently sold to an American, for

St. Jerome by the Willow Tree
Courtesy of Knoedler Galleries

...ts Greatest Genius

...lbert Phillips

Little Old Nuremberg Pays Belated Honor to Its Master of Line

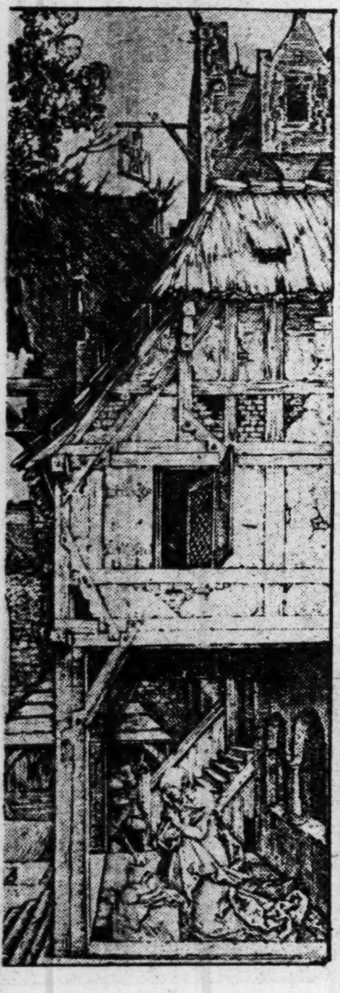

...Nativity

The Virgin Seated

The Holy Family With the Butterfly
Courtesy of Knoedler Galleries

Melancholia
Courtesy of Kennedy & Co.

an unnamed price, though it may be assumed that the figure approached that given for the self-portrait.

Great as his paintings are, it is in his drawings, his engravings and his woodcuts that his greatest genius is shown. For Durer was a master of line. And after four hundred years he remains perhaps one of the greatest masters of line the world has produced.

To-day his "study" of the two marvelous clasped hands is still a model for the art student to imitate—for in this simple drawing Durer has attained such perfection of line and lineament as to stir the imagination and the emotions. This work will be found in almost every Child's Primer in the Rudiments of Drawing. And it will usually be found in the studios of our greatest artists of to-day—an inspiration and a guide for their own masterpieces.

It is the simplicity of the drawing in the case of the clasped hands—the perfect art that conceals the perfect technique—which impresses the beholder. But one must turn to a complicated work like his "Melancholia" to study the diversity of his genius. Here is a picture filled with all the phantasmagoria of the beauty and pathos of life. The whole gamut of human emotion races across its multiplicity of lines in a composition that stirs the emotions and fires the imagination.

Durer was in his prime at the dawn of Protestantism in Bavaria, and with characteristic boldness he was one of the first to espouse the new cause. Martin Luther became one of his best friends. Thus we find in his best work a vivid explanation of Religion as it was interpreted by the great Reformer and his followers. In his masterpiece, variously called "The Four Temperaments," or "The Four Apostles," is to be found a revelation. These four figures are labeled as the four Apostles, St. Peter, St. John, St. Paul and St. Mark, but they are really representative of something infinitely broader and deeper than that. They are the four temperaments that have carried forward all the great movements of the world; they might as well have been called the Prophets of the Old Testament as the Apostles of the New; Popes or Martyrs of the Church of Rome or psalm-singing zealots of the Reform movement. When we have contemplated the depth of meaning in the picture, then we may pass on to the glories of its colors, seemingly as bright to-day as they were 400 years ago; to the draftsmanship, the composition, the light and shade; the depth, the tone, the poetry.

"The Four Temperaments" is the property of the Alte Pinakothek Museum in Munich, where is to be found the most impressive array of Durer's work in the world. His famous Self Portrait is there, with the portrait of his father which won him permission to study art.

The Kaiser Friederich Museum in Berlin, although one of the youngest European galleries, possesses what is perhaps the most popular of all of Durer's later works, the portrait of the Nuremberg patrician, Hieronymus Holzschuher.

It is these masterpieces and the others that are to be found in the other public galleries and museums of Germany—

Continued on page sixteen.

Leave It to Spring

Continued from Page 6

rate wrinkle of his uniform proclaimed to the universe that whatever was going on here was the fault of this doctor.

And at the sound of these dreadful words, Prince Charming looked as if he was going to die; as if, in fact, someone was walking over his grave. Paralysis fell on him for a second. There pressed on him the horrible realization that for the first time in his life he was being undervalued. He looked around the circle of faces for help, met the delighted amusement of Evelyn, the disdain of Miss Wayne, the blank facade of that detestable young Ampere, the devouring hatred of that lunatic orange man, and came back to the sure hatred of Policeman Farrelly.

"Was you hungry?" demanded Mr. Farrelly. "Or was you just amusin' yourself, rollin' them oranges around?"

"But, I say, officer," gulped Dr. Prince, "this is ridiculous. I haven't touched his oranges."

"Banana oil!" jeered Mr. Silver.

"Priceless," murmured Evelyn.

Shirley moved a half-inch closer to Watts.

"Well, don't stand arguryin' with me," snapped the policeman. "C'mon an' tell it to the judge." He took hold of Dr. Prince's elegant sleeve to intimate to him that the time had come to move on.

"Judge!" returned Prince Charming in a chill, desiccated voice. "Unhand me, for you do not understand, I am Dr. Theodore Prince."

"You should 'a' remembered that before yuh got so free about playin' with them oranges," remarked the officer.

"But you can't arrest me on such a charge!" cried Prince Charming, still sure that he was a person of value.

"Can't I?" growled the policeman, remembering the white face down at Braylands. He bent over Dr. Prince with a terrible countenance.

Dr. Richard Amphere seemed to come back from a distant land where he had been wandering during the discussion. He stepped forward now like an adult appearing in the presence of naughty children, whose affairs, however, were no personal concern of his.

"I think there has been a slight misunderstanding here," he said mellifluously, and, back to Prince Charming, he faced the belligerent policeman and definitely winked.

"Mis-what?" asked Mr. Farrelly and melted somewhat. This young pill thrower was a good guy, he'd say that for him.

"Of course, it is preposterous to imagine," Watts said evenly, "that Dr. Prince had anything to do with the accident to those oranges."

Mr. Farrelly winked back at him There was more here, he felt, than met the eye. It seemed to mean that he had better, after all, let bygones be bygones.

"We can explain everything," said Dr. Ampere, and proceeded to explain completely nothing. But in some occult way it penetrated to Policeman Farrelly that his work for the day was finished.

He looked regretfully at Dr. Prince. It would warm his heart to take him to the police station. but there might be consequences for himself later.

"Doubtless," he said magnificently, "there is a satisfactory explanation of all this."

"Doubtless," said Watts, and drew a yellow-backed bill from his pocket and passed it to the orange man.

"Perhaps," he said, looking the latter straight in the eye, "perhaps you got off on the wrong foot."

Mr. Silver looked down at the bill, then up at Watts.

"Perhaps I did," he said and grinned. He was his sunny selt once more.

He looked at Dr. Prince and visibly hesitated, then sighed.

"Don't hit my wagon again," he suggested, "unless you're found out by a patient and are trying to commit suicide," with which final thrust he burst happily into his song again and rattled away.

Policeman Farrelly looked after him with the look of one whom unkind fate has cheated of its prey. If there were to be no charges lodged against this guy, his own hands were tied. He studied with hopeless longing the crucified Dr. Prince and revolved in his mind the possibilities of taking him up as a disturber of the peace. At that moment he lifted his eyes and encountered Watts' honest, admiring, and respectful gaze.

"Sorry to have been so much trouble to you, officer," Watts said earnestly, smiling his disarming smile, "but I think everything is cleared up now."

Patrolman Farrelly, being quick-witted, understood that he was invited to seek pastures new.

"I still think I smell a long-tailed rat," he said slowly.

"Perhaps you do," said Watts cordially. "Well, good-by."

A silence followed in which Dr. Prince's fate seemed to hang in the balance. At last Policeman Farrelly, with another puzzled look at Watts, indicated that, as one friend to another, he was through."

"Watch your step next time," was his parting counsel to Prince Charming, "or it'll be thirty days at Blackwell's for yuh," and, touching his cap to Watts as though they had accepted each other on a plane of masculine equality, he directed one more scathing look at Dr. Prince, turned on his heel, and departed.

They all watched him as he retreated up the street.

Then, "Better get out here, sir," said Watts sweetly, for the crowd was still staring. It interested him to observe that over and above Dr. Prince's mortification and tortured vanity rode his stupendous amazement.

"But the creature attacked me absolutely without reason!" he kept saying. Which seemed to Watts to be beside the mark. To his way of thinking, the fact that the Attending still lived was proof that he bore a charmed life.

"A man like that takes things hard," he mused in his best interne voice, impenetrable and fathomless as when making his rounds. "Of course, the orange business was only an excuse."

Dr. Prince stared at him without understanding.

"I tried to persuade him," Watts went on, "that you were quite within your rights. I had no idea that he would become violent."

"You what?" The Attending wondered whether it was just he, himself, that had lost his mind or if they would all meet together later in the same padded cell—he and Ampere and the orange man.

Watts looked at him, eyes wide with astonishment. "You know who he is, of course."

Naturally, Dr. Prince did not know who he was, except that he owned oranges. Neither, could he but guess it, did his senior interne. But small details like that meant but little in the latter's life.

"Surely," said Watts simply. "He's the husband of the gastrectomy you did not operate on."

There was the light, easy stroke of genius!

Dr. Prince cleared his throat with difficulty. It was obvious to him that this dizzy untruth was the only possible explanation for the late lunatic events. It did not occur to him to question it.

He looked around as if trying to adjust himself to a new view. And at his regaining consciousness the windows and streets cleared themselves respectfully of all who belonged to St. Martha's. Watts observed regretfully that Miss Wayne was leaving, too, without so much as saying good-by. He looked after her wistfully and with a certain desperation. After smiling like that, no one should go off in sudden flight.

While he continued to gaze after her, Dr. Prince entered his car. He had not stopped to speak to Evelyn, but appeared to be in a great hurry. His face was less pink than usual, his gardenia had at last faded, and his eyes seemed to peer into the future, where other hasty mates might lie in wait.

"It has all been a terrible misunderstanding," he gasped. And Watts, turning to him once more, knew that fewer patients would be sent to Braylands henceforth. Politely he said good-by, his elation tinged with the awe that comes to one for whom Providence has especially interceded.

Mysteriously as it had appeared the crowd now faded. Only Ann and Evelyn were still there. In all her sharp, dignified beauty she sat waiting for him and only now when the excitement had died down did it occur to him how extremely odd it was that she should be present. Yesterday she had broken with him forever and yet here she was. His eyes hardened.

"Did you come to inquire for Prince?" he asked and looked at her with a level, sustained glance as if he were balancing a glass of ice water on it. "Don't worry about him," he added. "I think only one of his wounds will prove fatal."

Evelyn smiled. "How silly he looked," she said, and Dr. Prince, as a topic, was thrown into the discard.

Evelyn now leaned toward him, consciously arrogant.

"Your uncle died this morning," she said, and turned possessive eyes upon him. Ownership was in the very curve of her eyelashes, victory in her smile.

Watts, without speaking, looked back at her. His uncle's death could pain him little, for they were practically strangers. It had always been known that he would some day be that distant uncle's heir, but his relation had been one of those semi-invalids that live indefitely. No one, he least of all, had expected this to happen for years.

"Ann has asked me to dine with you," Evelyn smiled. She had prepared an attitude and a set of feelings with which to meet him. She had, of course, unfortunately written him, breaking off everything. But that, naturally, was all over now. Finances had been the only bar between them, but now they could have their certain comforts and securities and solidities and Watts could indulge 's fantastic whim for medicine.

His eyes left her and he glanced around.

"My word! What does he think he sees now?" thought Evelyn impatiently, who had no time for visions.

But she never discovered. For all of a sudden this unaccountable young man looked brightly at her and softly laughed.

This had been a day of revelations and the last one had just broken upon him. In its light it was clear that Evelyn had never come within a thousand miles of filling the vacant place that was in his heart. She was, he knew now beyond question, too formal an ornament to perform that office. Her mission had been to keep the hole open, to prevent its healing by first intention until its rightful occupant, molded to a shape that would fill that cavity, had come along.

And, with a kind of iciness creeping up his spine at the closeness of his escape, he realized that if he had not, in a moment's madness, knocked that orange crate off the wagon he would never have found this out.

He stood for a second longer without speaking and it seemed to him that he heard birds singing and trees budding in the park.

With a start he came to. "I'm sorry that I can't dine with you," he said in his polite way, and it occurred to Evelyn that his voice sounded like a baritone saxophone, "but the fact is, I have another engagement."

His sister leaned across the wheel. "Nonsense, Watts," she said, "we need you for a fourth——"

But too late. Watts was gone.

He had seen a small, familiar, and yet thrilling strange figure standing at the corner as if waiting for a taxi. Perhaps, thought Watts, if he got there in time across those shining, spring-touched pavements where her feet had been, that slight person with the heart-shaped face would smile at him again.

BE LUCKY in Everything

Have lots of friends, money. Be a winner. All the following are guaranteed to please you. Black Cat Wishing Bone, $1.98. Wise Owl Mystic Oil, $1.98; Mystic Arabian Oil, $1.98. Lucky Bark, $1.98; total value, $7.92. Order any of these items. We will ship C. O. D. Special price if you order all only $4.98. Big Luck Book with lucky numbers free with every order.

SINCLAIR IMPORTING CO. Dept. R307: 3517 Archer Av. Chicago

TOBACCO

Or Snuff Habit Cured Or No Pay

Superba Tobacco Remedy destroys all craving for Cigarettes, Cigars, Pipe, Chewing or Snuff. Original and only remedy of its kind. Used by over 500,000 Men and Women. Perfectly harmless. Full treatment sent on trial. Costs $1.50 if it cures. Costs nothing if it fails. Write today for complete treatment.

SUPERBA CO. N86 BALTIMORE, MD.

Take Off Your

MASK!

Underneath that mask of tan and freckles is your naturally beautiful complexion—the clear white skin Nature gave you. All you need to do is to bleach away the tan, blackheads and other blemishes and let your natural skin come to the surface. Simply apply DeLILLO BEAUTY CREME for a few nights before retiring. Then your face will quickly assume its natural white softness and radiant beauty.

DeLILLO BEAUTY CREME is a harmless and pleasant skin bleach. You'll be astonished after the very first applications. Your friends also will be amazed. All sun-burn, freckles, blackheads, pimples, large pores, etc., will have disappeared. You'll have an alluring rose-petal complexion of fine texture and natural beauty!

Guaranteed—Send No Money!

Our Money-back Guarantee insures your satisfaction. Large size jar only $1.00 postpaid. Order direct. Send no money. Pay postman when delivered. Try DeLILLO BEAUTY CREME for one week. We'll return your money at once if it fails to whiten and beautify your skin. Simply use coupon below. Order your jar today.

— — — — — COUPON — — — — —

MADAME DeLILLO, Bolling Jones Bldg., Atlanta, Ga.

Please send me a large size jar of DeLILLO BEAUTY CREME. I will pay postman one dollar. If I am not delighted you agree to return my money in ten days. Send to

Name..

C-15

Address..

Write plainly, tear out and mail today.

When Justice Triumphed : Continued from Page 7

tore the poker out of her hands, chased her about the room, and then, cornering her near the stairway leading to the second floor, killed her.

Little Fred, in the meanwhile, had been running after his mother, screaming. He had seen Hewitt rain blow after blow upon the woman's head. Then the little fellow ran into the cellar in terror.

And after him came this ogre, whose large smooth hands were dripping with blood. Hewitt had picked up the child's baseball bat. He cornered the child as he had cornered the mother.

Upstairs the radio played on . . . songs of love and yearning . . .

Hewitt came out of the cellar and went to the bathroom, where he washed his red hands. Then he went home, read a newspaper and went to bed.

When Brown came home at midnight the radio was still playing in the lighted living room. Shouting a greeting, he threw open the front door and at once saw a sight he will carry to his grave—the body of his wife, the head battered, lying at the foot of the stairs leading to the little bedroom where his son usually slept.

Staggered From House.

With a terrible cry the man staggered out of the house and into the home of a neighbor, to babble out the story of his gruesome find before he collapsed. Thereafter for two months Fred Brown hovered between life and death in a hospital. Even when Hewitt was tried Brown had hardly recovered enough to testify.

If he had seen the other body, lying in the cellar beside the furnace, it is very likely that he would have lost his reason completely that night.

Neighbors and police found the body of the child, slaughtered in the same manner as was Mrs. Brown. The baseball bat lay beside the body as the poker lay beside the other body upstairs. In the bathroom they saw bloodstained towels, which the murderer had used to clean his hands.

Nothing else except—

One of the detectives picked up a button on the first floor. He saw that it had apparently been ripped from the clothing of the wearer. He decided that he would have the murderer when he found the wearer.

The morning after the double killing the little town of Conneaut was in an uproar, and even metropolitan Cleveland, miles away, was stirred and shocked by the tragedy. Suspicion at first centered upon the grief-stricken young husband, who lay in the hospital, delirious with the horror of what he had seen. Whispers of lynching led to a special police guard being placed at the hospital.

But there was one who might have done it, said the neighbors—young Floyd Hewitt. He frequently came, they said, to listen to the Brown's radio. The radio, remember, had still been on when Brown came home.

And why hadn't Floyd visited the scene, as every one else had for miles around?

Sheriff Frank Sheldon, who, incidentally, was working on his first murder case since his election six weeks before, found Hewitt sitting in a vacant automobile. The youth had been motoring around with one of the townspeople. The sheriff knew Hewitt, as did most every one else in the village.

"Hello, Floyd," he said. "Where's your coat?"

Floyd pointed to the rear seat of the car. Sheldon examined it and remarked indifferently:

"See you've lost a button off it, Floyd."

With equal indifference Hewitt replied he guessed it must have been caught on the gate in front of his house.

While the youth watched him, the sheriff drew from his own pocket a button which corresponded with those on Hewitt's coat. "Kinda looks like that might be it, eh, Floyd?" he ventured. The boy agreed. Then Sheldon said quietly:

"Why did you kill Mrs. Brown and little Fred?"

Hewitt denied that he had killed them. The officer continued to question him. Floyd became involved in contradictions. Finally——

"The radio made me crazy with love for her," he said. "She wouldn't let me kiss her. She fought me off, hit me with a poker, and it made me mad. I killed her. . . . ."

Sheriff Frank Sheldon had solved his first murder case.

Hewitt willingly went over the scene and reenacted the double killing. Then he was locked up in the jail at Jefferson, the county seat. He appeared to have little interest in what was happening.

Early in April the trial started in Jefferson. Hewitt in the meantime had repudiated his confession. He sat stolidly in court, stlil exhibiting little interest in what was going on. Fred Brown, on the other hand, displayed deep emotion at mention of his murdered son's name.

The accused boy was tried for the murder of little Fred, not for the other killing, the state feeling there was more of a chance of gaining a first degree conviction in the second of the two crimes. Whatever the defense might argue in respect to the killing of Mrs. Brown as to provocation, could not be argued in respect to the killing of the child. That had been cold-blooded and deliberate.

On the opening day of the trial the divorced parents of Floyd both appeared in court to do what they might for the child they had borne. The mother sobbed frequently as the dread events were detailed to the jury. And across the room at the other counsel table Fred Brown, too, wept.

The defense, as was expected, paraded before the jury evidence of mental abnormalities, calling witness after witness to prove that Floyd had not been sane. But alienists overthrew this testimony—in their opinion, the accused youth had been sane at the time of the crime, though his mentality was that of a 10-year-old child.

There was no Clarence Darrow in this case, no "three wise men from the east," as State Prosecutor Crowe called the defense doctors in the Leopold-Loeb case. But then, there was no plea of guilty as there was in the Chicago case. If there had been, Floyd Hewitt might have won life imprisonment.

He was found guilty of murder in the first degree. The jury could have recommended mercy but declined. Judge Charles Sargent immediately [illegible] ectric ch[illegible].

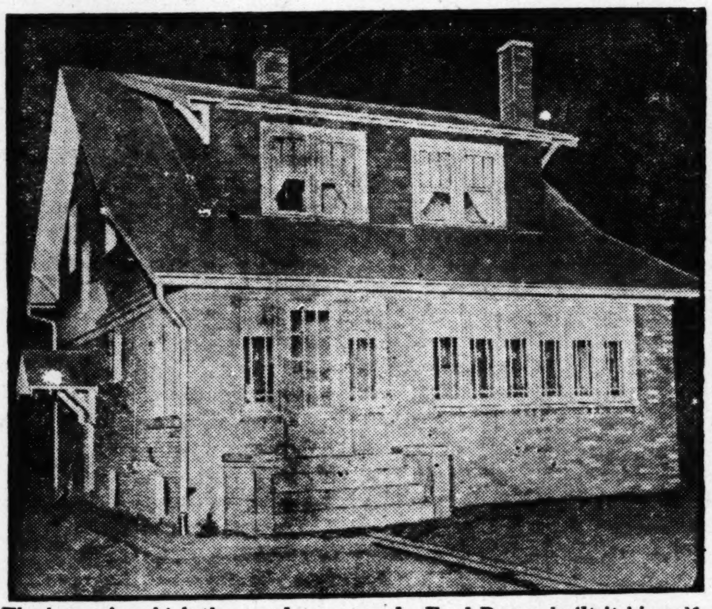

The house in which the murder occurred. Fred Brown built it himself.

So young Hewitt went into the death house and the fight to save him went on.

In cases involving youthful murderers, Justice is usually embarbarrassed by sentimentalists. But for Hewitt there was but little sympathy. Every effort to save him from the chair was bitterly contested. Indeed, Governor Vic Donahey was swamped with petitions to hold firm and see that justice was done.

Apart from these petitions, there was another force at work. It frequently happens that murderers win their way out of the death house due to the fact that there is no active enemy in the field against them. In this case there was one person fighting tooth and nail against any form of clemency. That person was Fred Brown.

Brown through it all was Vengeance personified.

And now, while Hewitt awaited Justice in the death house, another slayer strode on the stage in Ohio—George Remus, the bootleg king, the one-time Chicago lawyer who had amassed millions in his vast business. And in this case Justice didn't do so well.

Farcical Trial.

Deliberately he went forth to kill his wife and he killed her. He claimed that she had squandered and stolen his fortune while he served time in Atlanta federal penitentiary, and that she had given herself to another man in his absence. She had, in fact, driven him crazy, he said.

Justice agreed with Remus. Justice allowed him to make a farce of his trial. He took an active and theatrical part in his own defense, summoned all sorts of witnesses to say that he had at various times behaved like a crazy man, and in the end won a verdict of acquittal because of insanity.

It is said that it is only a question of months before Remus will win his way out of the asylum.

In the meanwhile the fight went on in behalf of Floyd Hewitt. Two days after the sentimental Remus jury ended its brief deliberations with a Christmas present to its idol in the dock, the state supreme court refused to review the Hewitt case and set January 6 for the execution.

Final appeals to the governor failed. As the hour approached, Brown pleaded with the governor to be allowed to throw the switch in the death house of the state penitentiary at Columbus. When that was denied, he asked to be allowed to witness the execution, so that he might go to the graves of his wife and child and say that he had seen Justice avenge their murders.

When this plea, too, was denied, Brown got as close to the scene as possible, outside the prison walls.

Shortly after 7 o'clock on the evening of January 6, Hewitt, still emotionless and silent, was led to the death chamber. He gave a startled look at the witnesses but still said nothing. And so he died.

(Copyright, 1928, for The Constitution.)

SPECTACLES ON 60 DAYS TRIAL
GUARANTEED for 5 Years
© 1927
NON-BREAKABLE
SEND NO MONEY
Perfect Satisfaction Guaranteed
CANNOT TARNISH
Let us send you on 60 DAYS' TRIAL my famous non-breakable, beautiful Harvard Style Spectacles with Clear-Vision Lenses and all Zylonite Frame. Will enable you to read the smallest print, thread the finest needle, see FAR or NEAR. If you are not amazed and delighted, if you do not think my Spectacles at only $3.98 equal to those sold elsewhere at $15.00, send them back. You won't lose a cent. You are to be the sole judge. Hundreds of thousands now in use everywhere. Beautiful case included FREE. Just send your name, address and age on the coupon opposite. I will also tell you how to get a pair for yourself without cost.
MAIL COUPON TODAY
Consumers Spectacle Co., Jackson & Laflin St., Dept. N.H.-3864-A Chicago Illinois
I want to try your Spectacles for 60 days. This places me under no obligations. Also please tell me how to get a pair for myself FREE.
Name.................Age.......
Address..........................
Town.................State.......

BE LUCKY in Everything
Have lots of friends, money. Be a winner. All the following are guaranteed to please you. Black Cat Wishing Bone, $1.98. Wise Owl Mystic Oil, $1.98; Mystic Arabian Oil, $1.98. Lucky Bark, $1.98; total value, $7.92. Order any of these items. We will ship C. O. D. Special price if you order all only $4.98. Big Luck Book with lucky numbers free with every order.
SINCLAIR IMPORTING CO. Dept. R2774 3517 Archer Av. Chicago

LUCK Money, Happiness, Success. There is health, wealth and happiness, joy in love, in games, in business all around you. Get your share. Send no money. Wear Luckodemus, the Wizard of Good Luck. This beautiful Good Luck Ring embodying all the famous symbols can be yours. Seven Good Luck wishing rules FREE. Pay Postman $1.85.
Luckodemus Co. R-105 Columbus, Ohio

Perishable Goods : Continued from Page 4

we could and thence direct to St. Martin, for that was the name of the village which served the Pleydells' farm.

That Adele was in Austria seemed certain, for without her passport and against her will she could hardly be taken out; moreover, the countryside lent itself to violence, for much of it was most solitary, and the lives of its inhabitants were too strait for them to intrude upon matters with which they had no concern. I suppose there were constables of sorts, though I never saw one, except, of course, in the towns; and they would have shrugged their shoulders upon any business less homely than a breach of the local peace. For this, indeed, we were thankful, for official notice of the matter was the last thing we desired; this for more than one reason, but most of all because, so far from aiding, it would have put our enterprise in deadly peril.

I have no doubt at all that, had the police been called in, Adele would have paid with her life for their assistance. The fight was between us and "Rose" Noble, and the bare threat of an ally to whom, if he lost, "Rose" Noble would have to answer, would have been instantly silenced in the most dreadful and effective of ways. Another man might have balked at so detestable a crime, but "Rose" Noble was ruthless and would, I think, have slain ten pawns, had they stood in the way of his safety or revenge.

I verily believe it was this terrible quality, if, indeed, it can be so called, to which he owned his immunity, for, while "dead men tell no tales," it has but to be known that a man keeps that for his motto and those who have to do with him will tell none either.

It was midnight before we parted, and at 3 o'clock of the morning before I fell asleep but six hours later the coach builder was urging his men, and Carson and I were at work. Except that we drove to St. James' and back again, we labored incessantly till four, but, when I reported to Mansel at 5 o'clock, the cars were as ready for the road as the wit of man could make them and both were at hand in his garage by Stable Yard. There they were packed and loaded by Carson alone, and at half past six they were standing in Cleveland row.

Rowley and Bell were gone, so we were but four to travel as far as Dieppe; yet in a way we were five, for Tester, Mansel's sealyham, went with us, and, if he was but a dog, he was even better company than many a man.

He was fine to look at, strong and healthy, intelligent beyond belief. Given an order that he could appreciate, he would obey it to the death. He knew no fear, was quick and cheerful, would countenance no one but those his master had commended and worshipped Mansel himself with the most lively devotion that I have ever seen.

At a quarter to seven we passed out of Cleveland row.

We made no secret of our going, simply because it was a movement we could not hide: "All the same," said Mansel, "it doesn't much matter if they do send 'Rose' Noble a wire. He never expected that I should pay out of hand; but he means me to find it hopeless and then to put on the screw."

We dined at Newhaven and saw the cars taken on board; then we turned into our cabins to take what rest we could, for, though Mansel had not said so, we all four knew well that, until we were come to Carinthia, we should none of us sleep again.

* * *

The steward roused me by order half hour before we were due, and I came on deck to find a clear morning and two or three lights marking the coast of France.

Mansel had told me to breakfast before I left the boat, so after a turn or two, I went below, there to find him and Hanbury making a wretched meal.

Whilst I was waiting to join them, he gave me a map.

"We must keep together," he said; "but, as we can't see ahead, this is in case we part. Don't use it at all until then. I've marked the route in blue pencil, so that you can't go wrong. I'd better take the lead. I shall go pretty fast, but please try to keep me in sight. If I lose you, I shall slow up, but I don't want to have to do that. If you want to attract my attention, use your horn. I'll take Carson, to start with; but later we might make a change, and you or Hanbury drive for a while with me."

"First stop, Carinthia," said George.

We had already decided that, though we might rest at Poganec after our run, we should leave our baggage at Villach, at an inn which we knew; for not only was this town more central, but to have to "report progress," as we should if we stayed with the Pleydells,' whenever we came or went would be intolerable.

This may seem a harsh decision, as they were so deeply concerned, but we should be dealing, we knew, with life and death, and that we should be hampered by any sort of obligation was not to be thought of. We did not expect, however, to have much use for a base, but to be constantly moving in search or pursuit of Adele; and this was why Mansel had been insistent that the cars should demand no attention, yet withstand incessant use.

As the boat entered the harbor we came on deck and presently made out Bell, who was standing with three officials on the edge of the quay. So soon as he saw us he pointed us out to his companions, one of whom boarded the steamer before she was fairly at rest. I met him with our papers, and, since they were what he came for, he took them without a word.

This was well enough, but the cars had to be unshipped, and, since the boat train was waiting, the ordinary registered baggage must, as always, be taken off first. That this would be a long business seemed very probable, for there was but one crane manned, and, as luck would have it, there were many passengers.

As the man who had taken our papers regained the quay the main gangways were run inboard, and I saw for the first time that Bell had a watch in his hand. A little way off was a lad in charge of a basket and a small stack of petrol cans.

"Full marks to Bell," said Mansel. "They're going to take the cars first.

And so, indeed, they did—such is the power of money.

Mansel's car was ashore before any of us, and, at a sign from Bell, the lad with the basket began to fill her tank. As the second car was landed the man who had taken our papers came running out some office with the documents stamped and signed, and, after a glance at our number plates, handed me back the wallet and raised his hat. Then our baggage was hastily chalked, and, as Mansel started his engine, Bell put away his watch.

"We're free to proceed, sir," he said, touching his hat. "By your leave, I'll pay them the money and find you outside."

"Well done, indeed," said Mansel. "How long have we been?"

"Just under a quarter of an hour, sir. I promised them five thousand if they did it in half an hour, and I said I'd double the money if they did it in half the time."

With that he disappeared and Hanbury started our engine, as Mansel, with Carson and Tester, drove off to quay.

The lad charged to fill our tank was a clumsy workman, so I told him to stand aside and did it myself, and George descended and helped me by taking the caps from the cans.

"You drive first," he said. "It won't be light for some time, and your eyes are keener than mine."

"Very well," said I.

The landing of the registered baggage was now in full swing, and the quay was alive with porters, bustling to and fro in the lamplight and making less progress than noise, and, since the baggage, itself was being swung over our heads, I was glad to screw its cap to the tank and to take my seat in the car.

Hanbury picked up the basket and followed me in.

The eastern sky was pale, but it was yet very dark.

Now as we were moving slowly towards the street I became aware of some paper upon which I seemed to have sat down. So soon as I had a free hand I plucked this from under my legs to find it a dirty envelope, bearing no superscription, but sealed.

"What's that?" said George, peering.

"It must have fallen from the baggage," I said. "The nets passed over the car. See what it is. If it's a bill of lading we'd better give it back."

As Hanbury ripped open the envelope Bell stepped out of the shadows onto the running board.

"Captain Mansel's fifty yards on, sir; on the right of the street."

"Very good," said I, turning across the lines.

"It's not a bill of lading," said George sharply.

"What then?" said I setting a foot on the brake.

By way of answer he held it to the light of a lamp which illumined the instrument board.

It was a half sheet of notepaper on which were printed four words.

The goods are perishable.

(Copyright, 1928, for The Constitution.)

Continued in Next Sunday's Magazine.

JUST A HAT.

'Twas just a hat
And there it lay
Upon a ledge.
And it was brown
A little soiled
And crushed a bit.
Except for that
It seemed to me
That it was new.

And traffic's thick
Where busy streets
Are crossing near.
And I felt sure
An accident
Had happened there.

And so I asked
The paper boy
Who's stationed near
But he just laughed
And said at dawn
He'd seen a man.
A heavy "guy"
With reddish face
And reddish eyes

And frisky winds
Had whisked the hat
From off his head.
Then he had stopped
To pick it up
And there were tw
He'd told the world
They were as like
As peas are like.

And though he'd tried
He couldn't tell
The two apart.
And that he'd blamed
If he would take
Some other's hat.
And so He'd gone
And placed it there
Upon the ledge.
THEN WALKED AWAY
AS SAILORS WALK
ON ROLLING SHIPS.
—Claud Johnson.

New Treatment Stops Fits

Brooklyn, N. Y.—Wonderful results are reported by Epilepsy Colonies using a new remedy that stops the most stubborn cases of Epileptic fits or spasms and is not habit forming. Any reader who sends name to Phenoleptol Co., Dept. F-3, Box 71, St. Johns Place Station, Brooklyn, N. Y., will receive a free booklet explaining this new guaranteed treatment. Write them today.

BLACK CAT WISHING BONE

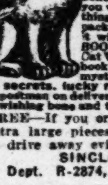

Here's the new Black Cat Wishing Bone, not an ordinary wishbone but a distinctive bone specially designed for the purpose it is sold. A most wonderful curio, believed by many to be the bringer of good luck and success in all undertakings. When you wish for a thing with all your might it' bound to come. Start wishing now Scientists believe that the most important force in this world is one's ambitions one' earnest wishes You believe what you wish to believe you get what you want most. Get your share of all the good things in life Black Cat Wishing Bone comes packed in neat container, so that you can carry it with you wherever you go UNUSUAL BOOK FREE. With every order for the Black Cat Wishing Bone we are giving FREE a new book that will interest you. It contains many mysterious bits of information that will startle you. secrets. lucky numbers that you would like to know. Pay postman on delivery only $1.98 and few cents postage for this wishing bone and the special free book Order today

FREE—If you order at once, we will give you two extra large pieces of Lodestone, one piece believed to drive away evil and the other brings good luck.

SINCLAIR IMPORTING CO.
Dept. R-2874, 3517 Archer Avenue, Chicago

Life's Secrets!

Amazing book, "Safe Counsel," tells you the things you want to know about sex matters, straight from the shoulder. Gives advice to newly married. Explains anatomy of reproductive organs, impotence, laws of Sex-Life, mistakes to avoid, disease, pregnancy, etc. Contains 9 startling sections: 1—Science of Eugenics, 2—Love, 3—Marriage, 4—Child-birth, 5—Family Life, 6—Sexual Science 7—Diseases and Disorders, 8—Health and Hygiene, 9—Story of Life. In all, 104 chapters, 77 illustrations, 512 pages. Over a million copies sold. Will you examine at our risk? Mailed in a plain wrapper.

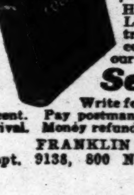

Send No Money

Write for your copy today. Don't send a cent. Pay postman only $1.98, plus postage, on arrival. Money refunded if not satisfactory.

FRANKLIN PUBLISHING CO.
Dept. 9138, 800 N. Clark St., Chicago, Ill.

Free To Asthma Sufferers

Free Trial of a Method That Anyone Can Use Without Discomfort or Loss of Time

We have a method for the control of Asthma, and we want you to try it at our expense. No matter whether your case is of long standing or recent development, whether it is present as occasional or chronic Asthma, you should send for a free trial of our method. No matter in what climate you live, no matter what your age or occupation, if you are troubled with asthma, our method should relieve you promptly.

We especially want to send it to those apparently hopeless cases, where all forms of inhalers, douches, opium preparations, fumes, "patent smokes," etc., have failed. We want to show everyone at our expense, that our method is designed to end all difficult breathing, all wheezing, and all those terrible paroxysms.

This free offer is too important to neglect a single day. Write now and begin the method at once. Send no money. Simply mail coupon below. Do it Today.

FREE TRIAL COUPON.
FRONTIER ASTHMA CO.,
1282-F Frontier Bldg., 462 Niagara St.,
Buffalo, N. Y.
Send free trial of your method to:
....
....
....

THE ATLANTA CONSTITUTION'S YOUNG FOLKS SECTION

Features of All Kinds for Boys and Girls

WITH THE PUZZLE EDITOR

—1—

Here's a puzzle built like a top. Let's give it a whirl.

OUT FOR A SPIN.

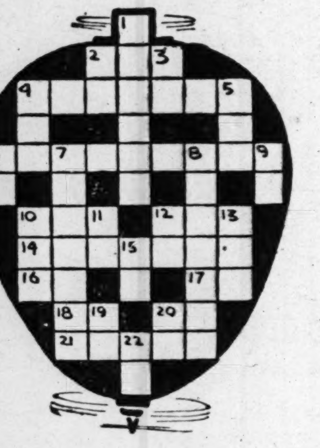

The Definitions are:

Horizontal.

2. Ocean.
4. Spins.
6. Pastime.
10. Duty collected by governments.
12. A watering place.
14. Belief.
16. Point (abbr.)
17. Street (abbr.)
18. Left hand (abbr.)
20. Exist.
21. Veered widely from its course.

Vertical.

1. Defeated.
2. Same as 17 horizontal.
3. Near.
4. Margin.
5. Evil.
6. A chopping tool.
7. Unexpertly.
8. Laid bare.
9. Toward.
10. A spinning toy.
11. Greek letter.
12. Yes (Spanish.)
13. Busy insect.
15. Negative.
19. Exclamation.
20. Exist.
22. Personal pronoun.

—2—

Here's a little exercise in beheading.

Behead fall and get a writing fluid.

Behead a place of amusement and get Noah's boat.

Behead a spool and get a fish.

Behead angry and get price.

Behead close and get an organ of hearing.

Behead a color and get a boy's name.

The beheaded letters spell a season of the year.

—3—

These two word chains will amuse you for several interesting minutes.

Change HEAT to COLD in five moves.

Change CAME to GONE in three moves.

—4—

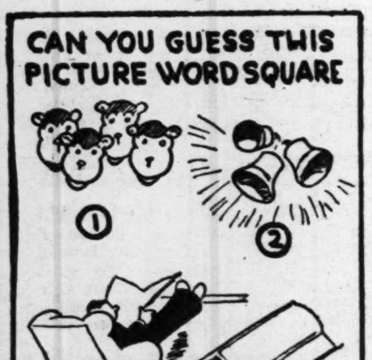

—5—

A seven letter word meaning replace can be divided into two words, one of which means the remainder and the other metal in its natural state. What is the word?

"Take That, You Villain!"

A New Serial About The Conquerors Club

By W. BOYCE MORGAN

" 'Positive,' replied Bill emphatically."

INSTALLMENT I.

The crack of the ash upon horsehide echoed across the Ferriston High school athletic field. Now and then the cry of a player or the sharp voice of Coach Edwards came to the ears of Bill Jenkins and Ruth Sauers as they sat in a window of the school building and watched one of the season's first practice sessions on the diamond.

The field was close enough that they could make out the forms of Bob Miller and Red Hopkins, the only two members of the Conquerors' club who were out for the baseball team. Bob and Red were the naturally athletic boys in the club. However Bill had proved a fine quarterback in football the fall before, and had shone as the brightest star of the sophomore class basketball team, while Porky Jones, the fourth member of the club, had made his mark in football also, in spite of his fat and his tendency to laziness.

Ruth put her hand on Bill's arm. "Bill," she said soberly, "are you sure you don't want to go out for baseball this spring."

"Positive," replied Bill emphatically. "I've done enough in the sport line for one year. I'm no good at baseball anyway."

"But you didn't know you were any good at football either until Bob made you go out. Nor for basketball."

"I know. But baseball is different. I just wouldn't be any good at it, that's all."

"Well," said Ruth satisfied, "I just wanted you to be sure. I didn't want to think that I had kept you off the team."

Bill grinned. "Don't worry about that!" he said. "You know Bob wouldn't let you do it. He thinks a lot of you, Ruth, but he's unmerciful when it comes to making a fellow take part in school affairs. He's a great class president—and a great Conquerors' club president, too."

Bob Miller didn't know so many nice things were being said about him, for at that moment he was very busy on the baseball field. In fact, at that very instant Coach Edwards was saying to him, none too gently, "Don't be so anxious, Bob. Remember it's early in the season. You'll never be a good pitcher if you don't learn to save your arm. Now toss a few more down to Whistler, and toss them slowly."

"Sorry, Coach," said Bob, grinning good humoredly at the young man. "I just can't help wanting to burn them over."

"Well, you've got lots of speed, but you'll have plenty of chance to use it before the season is over. Remember that I have only one pitcher this year, and you've got to develop into my other one. Ed Sand is good, but a team can't play a season with only one pitcher."

"I know," said Bob. "I'll take it easy."

Coach Edwards moved over to another part of the diamond, where other members of the squad were having batting practice. At the moment Red Hopkins was standing in front of the screen while Ed Sand, pitcher and captain of the team, was tossing the ball up to him.

The coach watched Red catch a pitch at shoulder height and drive it far out into the field.

"Good boy, Red," he said. "If you can field as well as you can hit we'll find a place for you on this team."

A few minutes later practice was finished for the day, and Red and Bob trotted toward the school side by side. Suddenly they heard a great puffing behind them. They turned around to find Porky beckoning to them wearily. They stopped to wait for him.

"For cat's sake," gasped the fat boy as he finally caught up to them. "Where's the fire? I've been trying to catch you ever since you left the field."

"Where were you?" inquired Red.

"Up in the stands watching you future big leaguers paste the pill about the pasture," said Porky, recovering his breath somewhat. "Do you think that you'll ever amount to anything?"

"We'll amount to more than you unless they figure success by so many tons on the hoof," replied Red sarcastically.

Bob grinned. "You'll never get that fat off again until football season, I guess, Porky."

"I guess not," said Porky complacently. "But why worry? Nobody loves a fat man, so I'm not bothered by girls chasing me."

They had reached the school building, and now entered the locker room.

"Speaking of girls," said Red. "It looks to me as though our Bill and his Ruth would have the leading parts in the class play. The tryouts are going on this afternoon, you know."

"No fooling?" said Bob. "What say we hurry and get dressed and go up and watch them?"

The boys agreed, and a few minutes later they entered the auditorium, where all the members of the sophomore class who were interested in the stage were gathered for the tryouts. Bill, seated near the stage, saw them as they entered, and motioned them forward. They quickly joined him and Ruth.

"What's the matter?" asked Bob. "Is it all over?"

"Yes, everybody has tried out," said Bill. "We're just waiting now for Miss Haines to announce who gets the parts."

"I guess there's not much doubt about the leading lady," said Porky. "They'll naturally give it to Ruth, the best looking girl in the class. But if they choose a ham like you as leading man, I ought to be in the movies."

"That's an idea," said Bill quickly. "You'd make a perfect target for a custard pie."

Further banter was cut short by the appearance of Miss Haines, sophomore English instructor. Sudden silence fell among the chattering students in the auditorium.

"I will now announce the parts," said the English teacher. "Miss Louise Fabian, the leading lady, will be played by Ruth Sauers. James Wentworth, the leading man, will be played by William Jenkins."

"William Jenkins," snorted Porky. "Oh I'll bet she means Bill here."

Then while Miss Haines continued to read the cast, they congratulated Bill and Ruth in whispers. However, their attention was finally caught by the teacher when she announced that nobody had been found suitable for the part of Byron Farmer, the villian in the piece to be put on as the class play.

"If anybody who didn't try out for that part cares to do so now, I'll be glad to consider him," finished Miss Haines. Two or three boys stepped forward.

"Why don't you try out, Bob?" said Ruth with a smile. "You'd make a handsome villain."

"No, thanks, I'm no actor," declined Bob, grinning. "Porky here might do it if he weren't so rolypoly, but who ever saw a fat villain?"

"How about you, Red?" said Bill. "You'd make a good villain, with your red hair and deep voice."

The others immediately took up the idea. "Go ahead, Red," they urged. "It would be great." "You can handle it and baseball, too." "Go on up and try it out, anyway." "Dare you to. Bet you're afraid."

The last challenge was from Porky. Good humoredly Red jumped to his feet. "Oh, all right," he said. "I'll try it."

Ten minutes later Miss Haines again demanded silence. Then, as she announced that Red had been chosen as the villain, Ruth and the three Conquerors shouted with glee.

"Hooray!" yelled Red, clapping the astounded boy on the back. "Here's where I get my long-wanted chance to hit you with an ancient egg!"

(To Be Continued Next Week.)

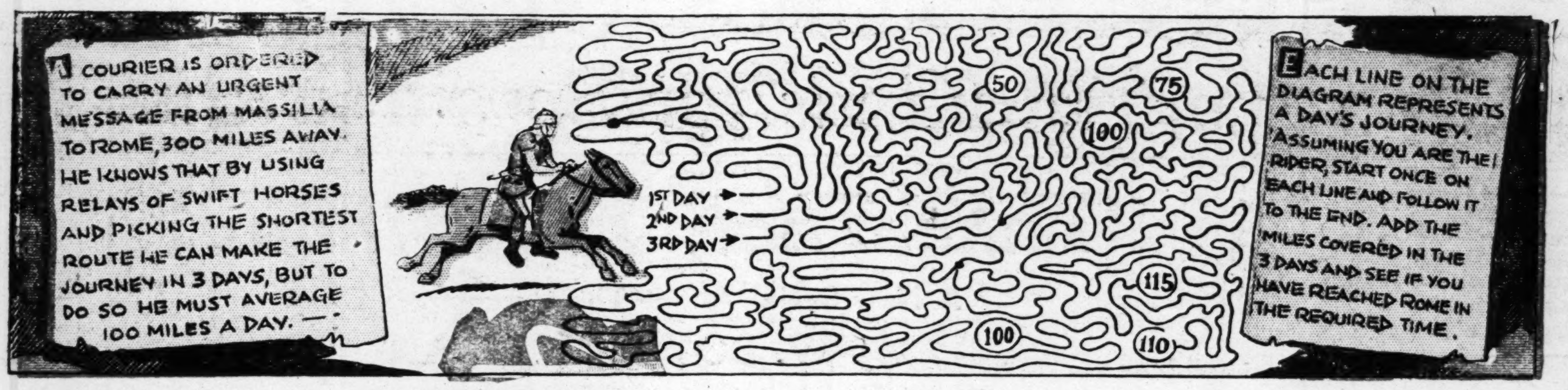

HIGH LIGHTS OF HISTORY

Chapter 75—The Early Christians.

By J. CARROLL MANSFIELD

© McClure Newspaper Syndicate

The BOYS and GIRLS PAGE

Editorial

WATCH YOUR STEP

We all like to be out of doors in spring. It's great to be able to run about and play, with the sun shining and the air balmy. And we rather resent it when somebody keeps saying to us "Be Careful!"

Nevertheless, we need to be told to be careful. Every year thousands of boys and girls in America are killed and injured by automobiles. It is not safe to play in the streets these days, nor to run across them carelessly.

Boys and girls have to be eternally watchful, just as men and women do. That's the price of living in this day of wonderful inventions. If we wish to live to enjoy the wonders of the Twentieth Century, we simply must "play safe" with its dangers.

Learn to look before crossing the street. Don't play ball where autos are traveling. The minute of caution may save you years of misery.

POSERS!

1. In what year was the Battle of Waterloo fought?
2. What city is situated at the source of the Ohio river?
3. What famous prime minister of Great Britain served during the reign of Queen Victoria?
4. What is the larynx?
5. Of what nationality was Paderewski?
6. Where is Cape Horn?
7. Who invented the telephone?
8. Why is Philadelphia known as the "City of Brotherly Love?"

American Woman Honored.

The University of Berlin recently honored Mrs. Shepard Morgan, formerly Barbara Spofford, of New York, by conferring on her the degree of doctor of philosophy. This is the first time a foman has ever received this distinction. Mrs. Morgan is a graduate of Bryn Mawr college, and the wife of an economic statistician in the office of the reparations agent.

Lord's Daughter Writes for Living.

Lady Eleanor Smith, daughter of the Earl of Birkenhead, secretary of state for India, earns a comfortable living by writing for the newspapers.

Maybe the university authorities who banned automobiles were only taking a rap at companionate marriages.

BIG LEAGUE STARS
Will Tell Readers of THE BOYS AND GIRLS PAGE
How to play baseball. They will explain every important part of the game for you, starting next week.
RAY SCHALK of the White Sox
FREDDIE LINDSTROM of the Giants
JOHNNY MOSTIL of the White Sox
GUY BUSH of the Cubs
WATCH FOR THEM!

Do You Know What Happens in Sleep?

When we are asleep we are perfectly unconscious and cannot keep track of the passage of time, so that when we wake up it seems to us that we have been asleep only a minute. All the time that one is awake and expending energy, little germs are being sent to the brain which are recorded or collected until enough are there to give us the signal that it is time to sleep. Then, as we sleep and get rested, the little germs are scattered, and when we have had sufficient rest, we wake up naturally.

Brain Originates Dreams.

The dreams we have when we are asleep are a wise provision of nature to keep us from waking. Usually when we dream it means something is touching us or pressing us. We may dream of skating or snowstorms if we have become uncovered in the night and the brain realizes the sensation of cold.

Dreams originate in the brain. When only part of the brain is awake, we dream but vaguely, and the next morning we are not likely to remember that we have dreamed at all, but when we remember our dream, it means that a large part of our brain was awake. You are very likely to dream just before you wake in the morning, as your brain gradually comes to consciousness after hours of rest.

Disturbaces Causes Nightmares.

Indigestion acts the same toward producing dreams as an outward discomfort, such as a cramped arm or a lumpy mattress. But often such dreams are more violent than ordinary ones, and are called nightmares. Then the brain is unnaturally roused and the visions become so distorted as to frighten us and make us cry and scream with terror.

INCONVENIENT.

"Too bad Shakespeare wasn't born in London."

"Why so?"

"I said he was, on that exam."

Don't critize the lowly black sheep. H eis only a poor fellow of the flock who doesn't know any way to go but wrong.

The Society for the Prevention of Useless Christmas Gifts must have failed terribly last year. Just look at the crime wave!

AROUND THE WORLD

THE MOUNTAINS OF BRITISH COLUMBIA.

While it is true that Asia and Europe have higher mountains than we have in America, the western hemisphere is rich in mountain peaks and mountain scenery, some of it as beautiful as one can find anywhere in the world.

In British Columbia, which is the extreme western province of Canada, there is an almost unbroken stretch of mountains from its eastern border, near the city of Calgary in Alberta, to the city of Vancouver on an arm of the Pacific. For seven hundred miles along the lines of railroad that traverse this region, the traveler is in the midst of gigantic peaks, glaciers, roaring rivers, waterfalls, inland lakes and the densest of forests.

One of its largest mountains, Mt. Sir Donald, is shown here today.

Tourists visit this region in ever increasing numbers every year, even in winter time. In fact, many believe the winter to be the best time in which to view the glories of this mountain country. It is the time of

hockey, skating, skiing and curling, games played on the frozen lakes at this time of year. It is the time of tremendous snows which give an added charm to the mountain side, to the trees and to the evergreens that line the railroad in numbers that exceed the millions.

THE REASON WHY.

It happened at a village Sunday school picnic. Two little boys had lemonade stands—one on either side of the entrance. The pastor came along and going up to George said:

"Well, my man, how much do you charge for your lemonade?"

"Five cents a glass," replied George.

"And how much do you charge?" he asked, turning to Harry, who ran the competing stand.

"Two cents a glass," replied Harry.

The pastor cast censorious eyes upon George and said to Harry, "I'll try a glass of yours, my boy."

As he quaffed the fluid, he smacked his lips and said: "That's good. "I'll have another glass," and he smiled when he thought he was getting two glasses at less than George asked for one.

"Tell me, my little man," he said to Harry, "how can you afford to sell your lemonade for two cents a glass when George is asking five cents?"

"Well, you see," said Harry, "the cat fell in my pail!"

Something to Do

DALE R. VAN HORN

Cluster Bird Houses

Old gourds make ideal bird houses and when arranged on one, two or even three wheels which are, in turn, mounted on a vertical gas pipe, make the cluster of houses shown. One of these set up in your back yard will keep you in songsters all summer long. Those which are not inhabited by midsummer can be taken down or exchanged for others which the birds seem to like.

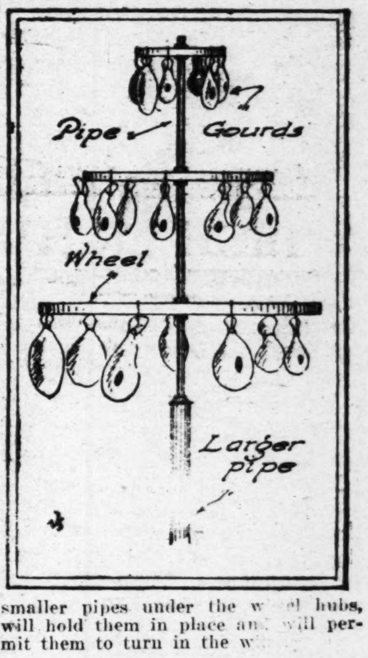

The gourds should be thoroughly dry. Select those which are wholly sound and seem to have thick side walls. A little shaking will loosen most of the seeds inside. Cut a round hole, usually one and one-half inches in diameter. The hole can be cut with a keyhole saw. Remove the seeds, then punch a smaller hole through both sides near the top.

Set a gas pipe firmly in the ground. hen mount the wheels —of varying es—upon a smaller pipe and set e lower end of this pipe in the upper end of the larger one and pack with cement. A reduction nipple can be used if the pipe ends are threaded.

Small pins, driven through the smaller pipes under the w el hubs, will hold them in place an will permit them to turn in the w

CHINOOK

THE OLD TRAPPERS' LANGUAGE

By EL COMANCHO

IKPOOIE—Pronounce IK-POOH-EE. This word means to Shut, Close Up, Stop Up, and Obstruct, and is not often used. MAMOOK IKPOOIE YAHKA LAPOTE is "Make shut the door."

INAPOO—Pronounce IN-AY-POO, accenting the first syllable. This is the Chinook word for Louse or Tick, and with SOPENA (jump) as a prefix, means Flea. Do not confuse it with ENAPOOH, the word for Muskrat.

IPSOOT — Pronounce as spelled, drawing out the T. This means Hidden or Secret. Alone it stands for a secret, but combined with other words it may mean to Hide or to Keep Secret.

ITLWILLIE — Pronounce IT-TELL-WILLY, accenting IT. The word is used for meat and nothing else. MOOS-MOOS ITL-WILLIE is Cow-meat, or Beef, and MOWITCH ITLWILLIE is Deer-meat, or Venison.

ITSWOOT—Pronounce as though spelled ITS-WOO-TT, holding the final T but accenting the first syllable. This is the Chinook word for the Black Bear, and stands for it and nothing else.

ICTAS—Pronounce the I as in It, and the A as in Ha, saying IK-TAHS-SS, with a hissing sound at the end. The word means Things, Property, Possessions, Belongings, etc., used mainly to mean Personal Property. Thus KAH NIKA ICTAS is "Where are my things?" and KAH NIKA TIKA OKEOKE ICTAS is "Where shall I put these things?" Do not confuse this word with ICTA, which means What.

ICT—Pronounce as spelled. This word is the number One in Chinook, and means nothing else, ICT CANOE CHACO is "One canoe comes."

ILLAHEE—Pronounce the A as in Ape and accent the first syllable. This is the word for earth, land, or ground, with qualifying words often used to determine the kind of earth meant. Thus OKEOKE NIKA ILLAHEE means "This is my home land," and COPO POLALIE ILLAHEE means "In the sand." Literally POLALIE ILLAHEE is Powder Ground, and is used to mean sand, dust, powdered rock, etc. MOOS-MOOS MUCKAMUCK ILLAHEE is Cow Pasture, (literally, "Cow, where she eats, land.")

THE WORST IS YET TO COME.

"I wish to ask you a question concerning a tragedy."

"Well?"

"What is my grade?"

Kindness wins beauty if it buys her silk and diamonds.

Some children are unfortunate in having their father and mother for parents.

ANSWERS TO POSERS.

1. In 1815. 2. Pittsburgh. 3. Benjamin Disraeli. 4. The upper part of the windpipe. 5. Polish. 6. At the southern end of South America. 7. Alexander Graham Bell. 8. Because its name is a Greek word having that meaning.

ANSWERS TO PUZZLES.

1. The words in the cross-word puzzle are: Horizontal—2, sea; 4, rotates; 6, amusement; 10, tax; 12, spa; 14, opinion; 16, Pt.; 17, St.; 18, L. H.; 20, be; 21, yawed. Vertical—1, beaten; 2, St.; 3, at; 4, rim; 5, sin; 6, ax; 7, unaptly; 8, exposed; 9, to; 10, top; 11, Xi; 12, si; 13, ant; 15, no; 19, ha; 20, be; 22, we.

2. The words are s—ink, p—ark, r—eel, i—rate, n—ear, and g—ray. The beheaded letters spell spring.

3. HEAT, heap, help, held, hold, COLD. CAME, cane, cone, GONE.

4. The word square is apes, peal, ease and sled.

5. Rest, ore.

THE ADVENTURES OF PETER PEN

By NICK NICHOLS

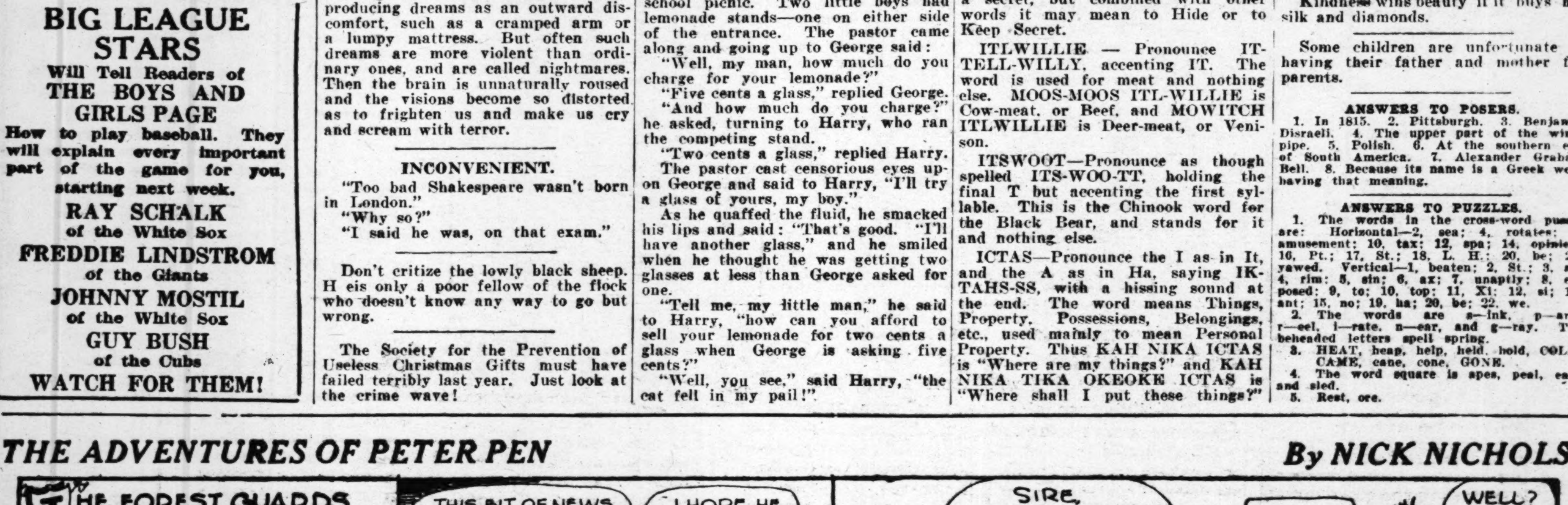

Honors Its Greatest Genius

Continued from Page 9

for most of his work remains in his native land—which have been gathered together for the great exhibition at Nuremberg. From galleries in other capitals of the world other originals have gone back to Nuremberg.

Back to Nuremberg, where they were created more than four hundred years ago, have traveled these masterpieces of line and color—back to a Nuremberg that has changed but little since the great artist was working there.

Leaving the bustling railway station behind, you soon find yourself passing through huge walls surmounted by picturesque turrets—exactly as they were in Durer's day. A fairly modern city street stretches ahead for a while, but in another minute you dip down a hill and cross an old bridge—a bridge that leads straight back to the Middle Ages!

A sea of sagging red-tiled roofs is undulating about you; here is the old Goose Market in a square that is more delightful than any fairy tale or Middle Ages romance, because it is real! You drink from the famous Gooseboy fountain—filled with the waters of romance. Tiny shop windows loaded with ginger-bread in quaint figures of medieval pattern, drunken potbellied houses dancing round you on every side. You pass the house of Hans Sachs, the hero of "Die Meistersinger"—it is the same house you saw in the opera and you fancy you can hear the strains of Wagner's wonderful Song of the Mastersinger.

And at length you come to the house that Albrecht Durer bought for himself when he had become famous, though still a young man. You look up at the leaded-glass windows on the second floor where he used to work. What a house! Foursquare like a great galleon that has weathered the winds and storms of time for four centuries and a little gnarled and bent from the superhuman effort.

Then Durer's life passes in review. Twenty-one years before Columbus discovered America the great artist was born in Nuremberg, one of eighteen children of a poor Hungarian goldsmith. Little Albrecht, at nine, went to work in his father's shop to help support the huge family.

While other children were playing in the streets Albrecht worked with his father and drew pictures—pictures that had the magic quality of coming to life. One day the child summoned his courage and told his father he would like to become an artist. He was sent to bed.

Two years went by—two years filled with drawing—and Albrecht again went to his father. This time he took a portrait he had made of his father to show that his drawings really did come to life.

The older Durer saw he had made a mistake. He took his son to the greatest artist in Nuremberg, Michael Wohlgemut, to whom young Durer remained "bound out" until he was eighteen. But in later years Wohlgemut said that Albrecht Durer never surpassed in technique the portrait of his father which he had made as a child prodigy.

Five years later, when Durer was twenty-three, he married the daughter of one of the great citizens of the town, Agnes Frei. They went to Italy for a few years and upon their return to Nuremberg the prosperous young painter bought the square, stanch old house, which still stands.

How happy he should have been there—with his sunny disposition and good nature and his love of art. But he did not know true happiness. For Agnes Frei was never the woman a sensitive artist should have married. She cared only for the money her talented husband could earn, so she nagged him constantly to work harder, and drove his cronies from the house so they could not interfere with the volume of his production.

Upstairs in the living quarters of the old house you will find the workshop with many of the master's tools and paraphernalia still lying about apparently just as he left them. And, too, you will see many cunning inventions of the great artist for eluding his scolding wife.

When Durer died in his prime, not yet fifty-seven years old, his most intimate friend, Pirkheimer, wrote bitterly accusing Frau Agnes of contributing largely to that untoward event: "She gnawed into his heart and gave him no peace night and day."

None but a great soul could have borne up under such a sorrow. Knowing such details of his life, we can better understand the poignant appeal to be found in such compositions as "Melancholia" and the stern realities of life frowning at us from "The Four Temperaments."

For a clear vision of the soul of Albrecht Durer we have but to look into the searching eyes of his own self-portrait which, because of its "Man of Sorrows" aspect and other points of resemblance, is often mistakenly called a "Portrait of Christ." This picture lives because a pair of sad eyes earnestly and sorrowfully penetrate those of the beholder in a poignant manner.

Not the least among Albrecht Durer's deep sorrows was the manner in which his native city of Nuremberg almost ignored him during his lifetime. He declared bitterly just before he died that he had not received 50 florins' worth of work from Nuremberg. Nevertheless, Durer bequeathed to the city some of his finest works, including "The Four Temperaments" and "The Holzschuher Portrait" among them. One hundred years later "The Four Temperaments" was sold to Munich. And as late as 1884 his native city sold "The Holzschuher Portrait" to Berlin for $75,000.

And now Nuremberg is trying to make amends.

The Farm Problem

Continued from Page 2

Both federal and state effort is needed for suitable credit facilities to individual farmers for production purposes, and to cooperative agricultural associations for financing over extended periods warehouses, elevators, and other needed facilities of a permanent and expensive nature.

The farmers of America are intelligent and enterprising. They do not need a subsidy from the government, but when they require financial aid on a businesslike basis they should have it.

Governments, state and federal, must maintain constant, intimate and sympathetic contact with the conditions and needs of the people who live on the farms of America. Unless farming is regarded and treated as the most necessary of occupations and agricultural policy adjusted to meet new conditions, this nation's material advancement eventually will lack solid foundations.

Our farmers are entitled to economic conditions that assure something more than a meager existence. They want, earn and are entitled to an income that will insure a standard of living equal to that of men and women of comparable ability engaged in industry.

This year should be one of material and steady advancement for agriculture, through the efforts of our farmers as well as the friendly interest and cooperation of all our people.

LIQUOR OR DRUG HABIT

Cured Forever or No Pay. Full treatment sent on trial. Can be given secretly in privacy of home. Guaranteed to banish forever all desire for whiskey, gin, wine, home brew, moonshine, opium, morphine, heroin, paregoric and laudanum. Costs $2.00 if cures, nothing if fails. Save him from Poison.

STANDARD LABORATORIES
Station N-92 Baltimore, Md.

I want the names and addresses of five of your neighbors and friends and will pay you four dollars and three cents for your trouble in the following manner. The price of my beautiful initialed 32-piece set of Tableware is only $7.00. It consists of 6 knives, 6 forks, 6 tablespoons, 12 teaspoons, 1 butter knife and 1 sugar shell. These are all full sized—the same handsome set that we have been selling for years. Fully guaranteed and always gives the best of satisfaction. A set for "Best" in an entirely new pattern with beautiful embossed initialed handle in a wonderful new design. They are finished in the soft satin effect like our regular $20.00 sets. Think of the pleasure you are going to have when you use this magnificent set of tableware, how elegant it will look on your table. Send me the 5 names and addresses and I will then mail them my special bargain catalogue of Rogers Silverware, etc. I will also send you the splendid 32-piece initialed set by insured parcel post with a 24-karat Gold Lined, heavy silver-plated Sugar and Creamer and a beautiful, heavy silver-plated tray FREE. When the sets arrive, pay the postman the insignificant sum of only $2.97, plus postage. Remember, you have nothing more to pay and we can furnish only one set on this special advertising offer. I know you will be surprised and delighted and will always speak a good word for our company. I would like to get the names within ten days if possible; also the initial you desire on your 32-piece set. Print the desired initial in this square [ ] and mail today.

CONGRESS SALES COMPANY
Dept. S-D 232, Station C, Chicago, Ill.

This Set Will Make a Splendid Wedding, Birthday, Anniversary or Gift for Any Occasion.

High Grade Sterling Barber Outfit. Cuts, Trims, Bobs. Smooth Action, Close Cutting, Steel Clippers. Fine Barber Comb and Shears. Send No Money. Pay Postman $1.99 and postage. Use 30 Days. If not satisfied, return in good condition and purchase price will be refunded. STERLING CO NB-124 BALTIMORE, MD.

BE LUCKY

LUCK

You are entitled to all of life's joys—are you getting your share? Haven't you often wished that all your dreams would come true, that you could have plenty of money, lots of luck in games, love, success in business, success in everything? Have your wishes come true? Here is the wonderful **Black Cat Wishing Box**, the most unusual lucky wishing box ever offered. Contains many exceptional ingredients that are believed to bring real good luck, such as BLACK CAT WISHING BONE, mysterious bark and twigs, mystic oils and many other things that are considered by many to bring good luck and make their wishes come true. Comes neatly packed, can be carried with you wherever you go. Make your wishes come true! Full directions with each Wishing Box, Lucky Numbers, Etc.

GOOD LUCK CHARM FREE

With every order. Order today. Pay postman on delivery only $2.98 and postage, and this wonderful Black Cat Wishing Box and good luck Charm are yours to keep and enjoy forever. Will your wish come true? Write today.

FREE—If you order at once, we will give you two extra large pieces of Lodestone, one piece believed to drive away evil and the other brings good luck.

SINCLAIR IMPORTING CO.
Dept. R-2974, 3517 Archer Ave., Chicago

TOBACCO HABIT BANISHED

QUICK, SURE, LASTING RESULTS

Tobacco Redeemer banishes the habit completely, almost before you know it. An absolutely scientific, thoroughly reliable treatment. No matter how long the habit, or in what form used, you will have no craving for tobacco after you take this pleasant, inexpensive treatment. This we positively guarantee. Your money returned without argument or question if not satisfied. Write for free explanatory booklet and proof of what Tobacco Redeemer has done for men addicted to the tobacco habit. Send post card or letter today

Newell Pharmacal Co., Clayton Station,
Dept. 846, St. Louis, Mo.

What Doctors say

"For the stomach acidity which causes gas, 'sour stomach,' heartburn, ulcers and other gastric uneasiness, nothing equals calcium carbonate as a soothing anti-acid—it is so *utterly* safe, yet so sure in its potential properties."

Your own doctor will confirm this quotation from noted medical authority.

Learn the Quick Magic of Calcium!

No longer do folks burn their tissues with strong doses of soda! Now there's a blander, safer relief for gas or sour stomach.

Doctors will tell you that calcuim carbonate is utterly harmless, with no disturbing effect on the normal action of the bowels or urine, and may be taken safely in any quantities, with swift and positive relief.

Stuart Tablets are the ideal form of calcium carbonate combined with just the right proportions of other soothing substances. Doctors recommend Stuart's formula as the only kind for use with children—and best for men and women. Ask your own doctor!

FULL BOX FREE

A regular 25c box, pocket size—ample to try thoroughly the benefits of Stuart's Tablets—will be sent you free, if you mail this coupon to Stuart Co., Dept 854, Marshall, Mich.

Name..........
Address..........
Town..........

The Quickest Relief for Gastric Disorder
25c and 60c Everywhere

STUART'S DYSPEPSIA TABLETS

How much does Jumbo weigh?

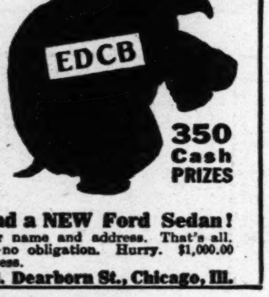

Here's a new puzzle: "Jumbo" is a heavy elephant but just how much he weighs is worth trying to figure out. The letters on the white patch on "Jumbo" show his weight. The letters in the alphabet are numbered—A is 1, B is 2, etc. Put down the number represented by each letter (E D C B) in the order they appear and you will have the number of pounds that "Jumbo" weighs. If you solve this puzzle and send us your answer soon enough YOU MAY WIN FIRST PRIZE!

Find "Jumbo's" Weight To advertise our product we will give over $6,700.00. Have already given away thousands of dollars. Mattie Hickens, $1445.00. Chas. W. Francis, $1800.00. Leola Markus, $2500.00 and others, addresses on request. You now have the same EASY chance. Be wise

And Win $3,500.00 There are 350 big cash prizes, and duplicate prizes will be paid in case of ties to those tying. Costs ou nothing now, later, or ever. All who answer can share in cash prizes. Everybody rewarded. Send answer—then we will tell you how to win this big first prize.

$1,000.00 Extra for Promptness—or—$500.00 and a NEW Ford Sedan!

Be prompt. Just figure out what number each letter on the white patch on "Jumbo" represents. Put them down in the order shown. Mail me your answer with your name and address. That's all. Send no money—no obligation. Hurry. $1,000.00 extra for promptness.

G. A. CULVER, *Advertising Manager*, Room 618 500 N. Dearborn St., Chicago, Ill.

GRAVURE PICTORIAL SECTION

THE ATLANTA CONSTITUTION

SUNDAY APRIL 15th. 1928

ONE OF THE SPECTACULAR SCENES FROM "NORMA" WITH ROSA PONSELLE.

The incomparable Ballet of the Metropolitan Opera Company.

SEASON OF MELODY ONLY ONE WEEK OFF

Next Sunday will witness the arrival of the first songbirds of the Metropolitan Grand Opera company on their annual spring pilgrimage to Atlanta for a week of opera at the municipal auditorium. Interest in opera this year is reported at record height, due to the excellence of the program promised Atlanta and the many festive events planned in connection with the week. The accompanying group of stars will appear in the operas to be presented here.

Grace Moore, the south's own star, who will sing in "Carmen."

Guiseppe De Luca in "Rigoletto."

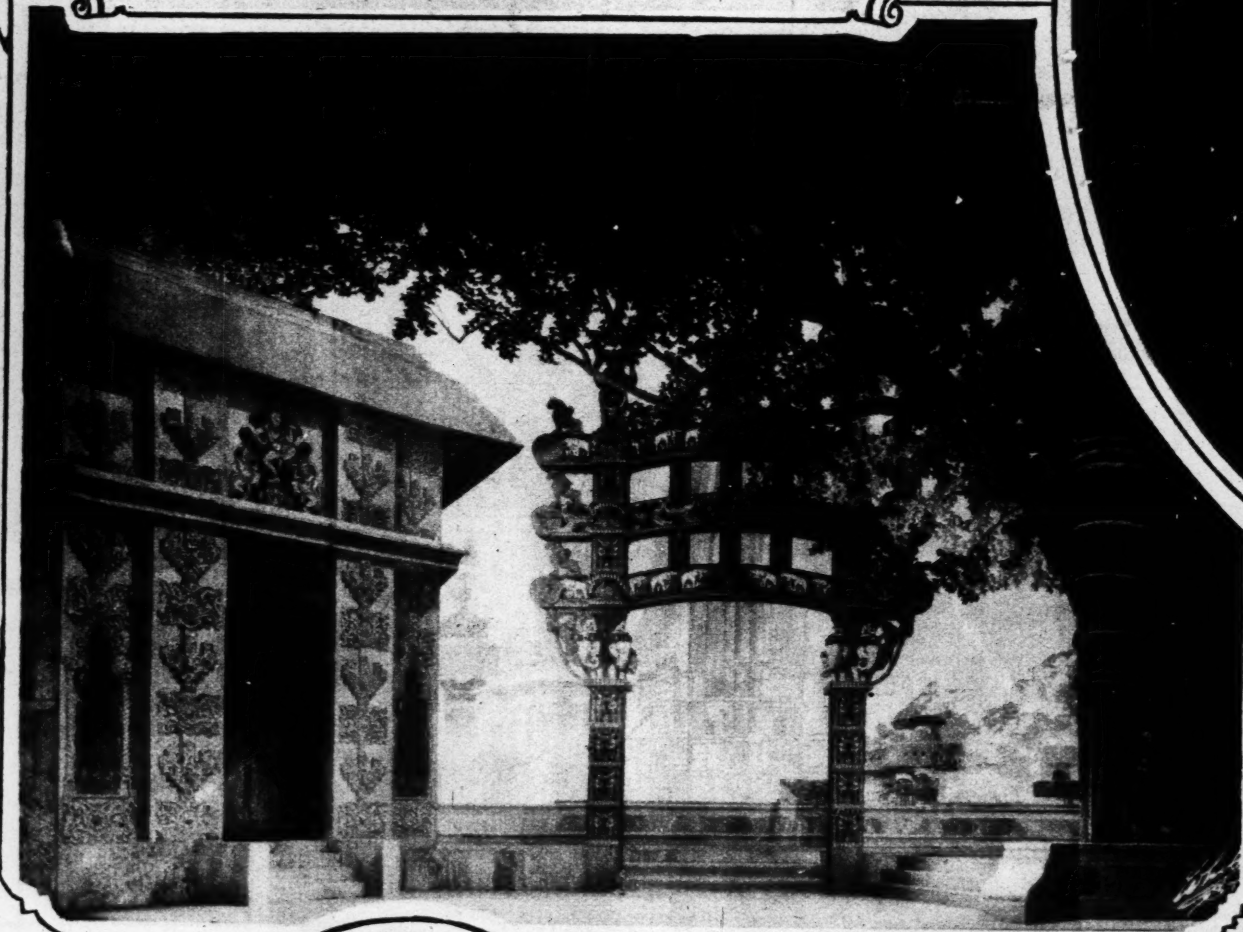

Scene from L'Africaine.

Clarence Whitehill, who will make his first appearance here in "Die Walkuere."

Lucrezia Bori in Pagliacci.

One of the beautiful scenes from "Rigoletto."

What the----?

Don't be alarmed, gentle reader; there's nothing wrong with your eyesight. A photographer with a rare sense of humor merely set out to demonstrate the queer tricks that a camera lens can play when objects pictured are out of proper perspective. He certainly succeeded, as the accompanying group of pictures by Herbert shows.

"HOWDY DO," says this young lady, and in making her bow the camera caught her at an unusual angle. You see the result.

BORN TO BE A TRAFFIC COP—Just another trick of the lens, the open hand being thrust far forward and its owner's true proportions distorted.

LOOK PLEASANT, PLEASE—Here's the freak cameraman himself, fallen victim to his own idea of "distorting the true facts."

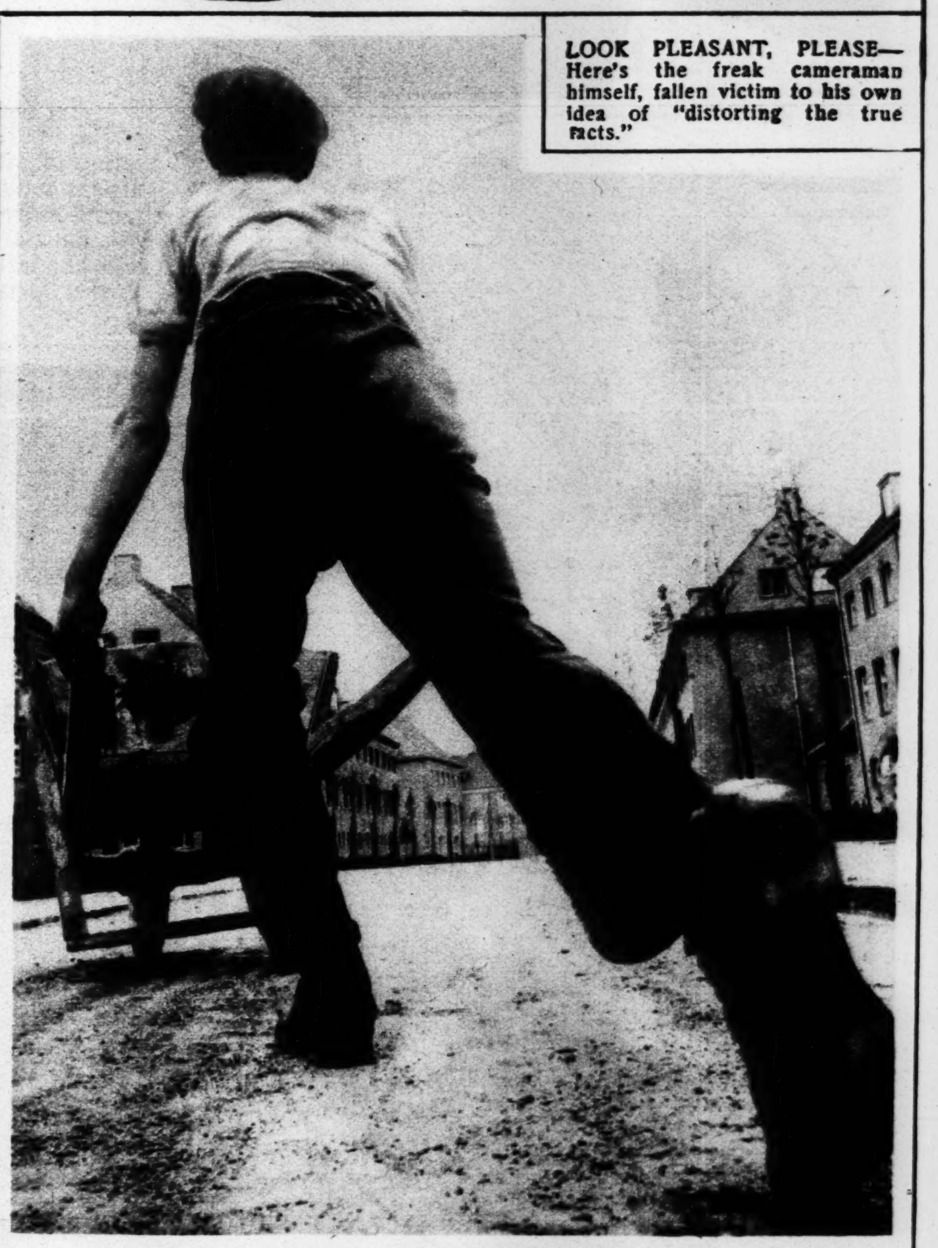

GULLIVER ON MAIN STREET? — No just a normal man pushing a normal wheelbarrow, with the camera at a freak angle.

JUST A TRICK OF THE TRADE enabled the photographer to give this lumber wagon nag mastodonic dimensions.

AMPLE UNDERSTANDING—That's what this gent appears to have, but in reality his feet are normal size. The camera merely makes them look this way.

"NOW ON THE OTHER HAND"—This gent has all the earmarks—or rather "handmarks"—of a professional public speaker or a street beggar. Again it's the camera kidding you.

TRY A LITTLE TEA?—The dish which this woman holds forth appears to be of monster size, but in reality it's just an ordinary one.

Forty *different kinds of steel* are used in the New Ford

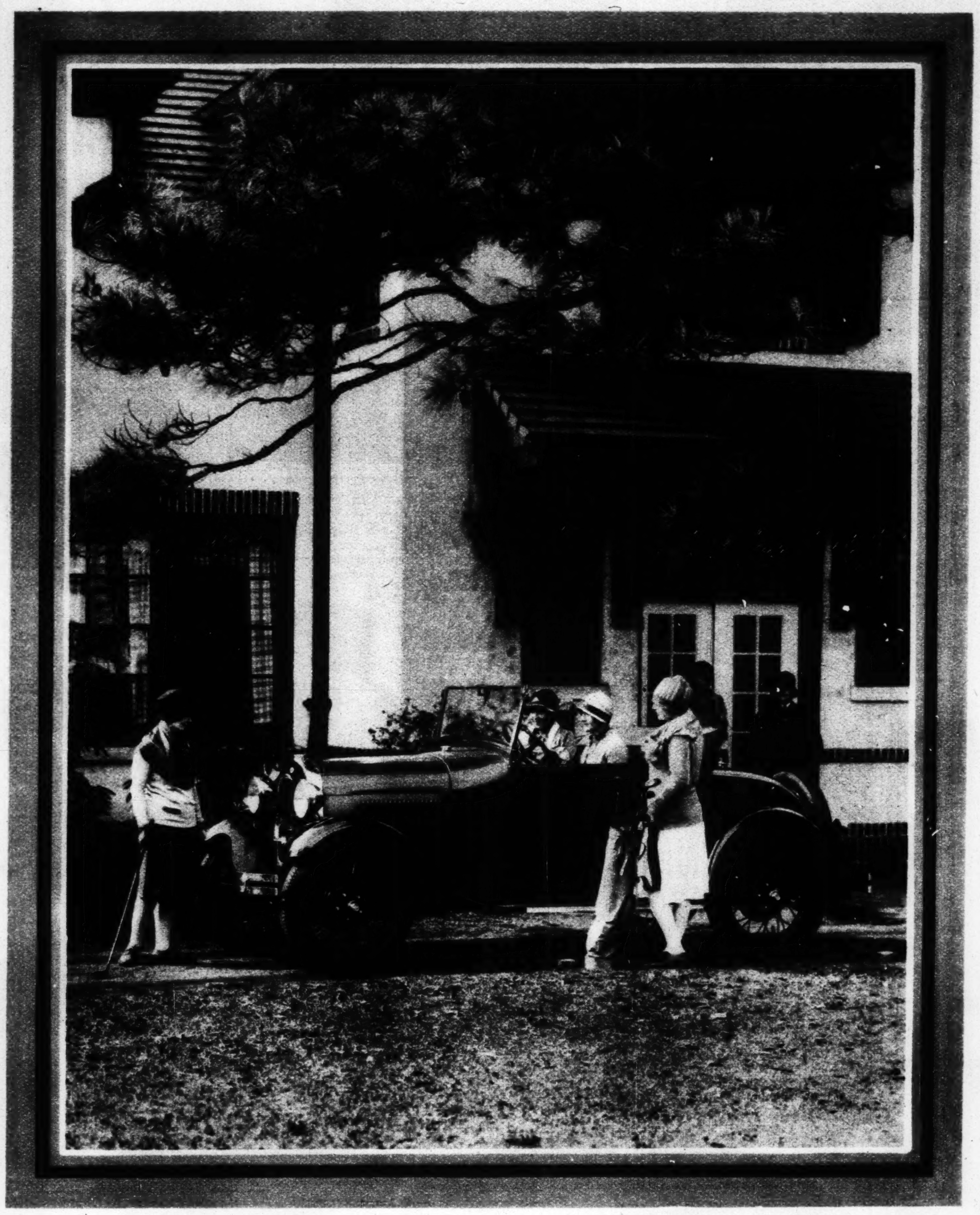

The new Ford Roadster is an especially alert and capable car. Quick as a flash in traffic and at home in any company because of its beautiful low lines and attractive colors. Like all the new Ford cars, it has a Triplex shatter-proof glass windshield—an important safety feature.

THE new Ford is an unusually strong and sturdy car because of the enduring quality that has been built into every part. Of especial interest and importance to every motorist is the extensive use of fine steel in the new Ford.

The story of Ford steel dates back to 1905, when the Ford Motor Company developed the use of a new alloy which raised the tensile strength of steel from 60,000 to 170,000 pounds per inch.

This was the beginning of the Ford idea of using specific steels for specific parts—an idea which has perhaps its highest expression in the new car.

In the past twenty-three years the Ford Motor Company has developed many new uses for steel and has greatly reduced its cost by purchasing its own ore mines and by designing new machines and finding new ways to produce steel at low cost. The Ford open hearth furnaces have a yearly capacity of 420,000 tons of steel. The quality and uniformity of this steel are held to even closer limits than those specified by the Society of Automotive Engineers and the American Society for Testing Materials.

Today, more than forty different kinds of steel are used in the new Ford—each particular kind being selected and perfected to fit the particular needs of each part.

Seven kinds of steel are used in the gears alone in the new Ford because research and experience have proved that seven kinds of steel mean greater efficiency and reliability than one or two. Two kinds of steel are used in the multiple dry-disc clutch, although it could very easily be made with one. One kind of steel is also used for the ring gear and another for the driving pinion. Though these two parts meet, each does a different kind of work. In common practice, the same kind of steel would be used for each part. But Ford uses different kinds of steel—each steel being specially made for the special work it has to do.

There is no limit to selection—no thought that any certain steel must be made to do for many parts to save expense. The Ford policy has always been to use the best possible material for each part, and then through large production, to give it to the public at low cost.

As important as the steel itself is the Ford method of heat-treating steel by automatic control so that the same piece of steel will have different qualities at different points.

The rear axle shaft in the new Ford is especially strong and reliable for this reason. Being complete in one piece, it is naturally stronger than if the parts were made separately. This same one-piece principle is carried out also in the steering gear sector, which is integral with the steering shaft—in the bolts on the connecting rod which are made in the same piece with the rod itself—and in many other parts of the new Ford car.

Throughout the new Ford you will find that steel forgings are used instead of malleable castings and steel stampings. They are used everywhere in the chassis except, of course, for the engine castings. More steel forgings are used in the new Ford, in fact, than in almost any other car, regardless of price. They are naturally of greater strength than malleable castings and steel stampings of equal size. The use of steel forgings explains why the new Ford is such a strong and sturdy car, yet comparatively light in weight.

Such high quality of material has a direct bearing on the performance of the new Ford car and is the reason it will give you thousands upon thousands of miles of faithful, uninterrupted service.

When you sit behind the wheel and know the joy of driving the new Ford, you will realize that it is not just a new automobile—not just a new model—but the advanced expression of a wholly new idea in modern, economical transportation.

The Roadster sells for $385; the Phaeton for $395; the Coupe for $495; the Tudor Sedan for $495; and the Sport Coupe, with rumble seat, for $550. (F. O. B. Detroit.)

The new Ford Tudor Sedan is an especially good family car because of its speed, safety, reliability, economy, easy-riding comfort, and the generous room provided for all five passengers.

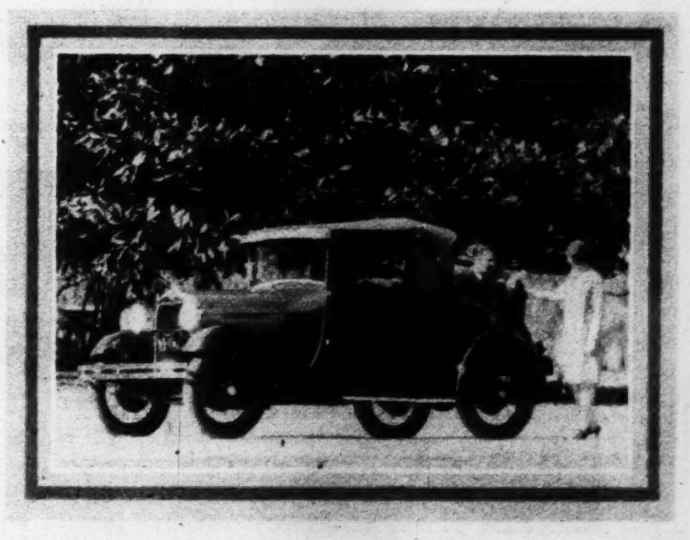

A new kind of motor car beauty is revealed in this new Ford Sport Coupe. Distinguished by the quiet simplicity of its lines and rich appointments. Body is steel. Furnished in a choice of two-tone color harmonies.

FORD MOTOR COMPANY

Detroit, Michigan

© 1928, Ford Motor Company

GREAT - GRANDSON OF GRAY CHIEFTAIN UNVEILS MEMORIAL —Robert E. Lee, IV, five-year-old great-grandson of General Robert E. Lee, commander of the southern armies, unveiled the great Confederate memorial on the scarp of Stone Mountain. The youngster is the son of Dr. Bolling Lee, of New York. (International)

Mary Garden ROUGE

By RIGAUD—Paris

it has won its way into the lasting favor of smart American women. So superior, sochic, in the mode Parisian, a rouge indeed worthy of the name of that famous artiste and beautiful woman, Mary Garden. *In 7 shades at 50c.*

© Mishkin

Also, in 5 shades, *Mary Garden Poudre*

PHONE

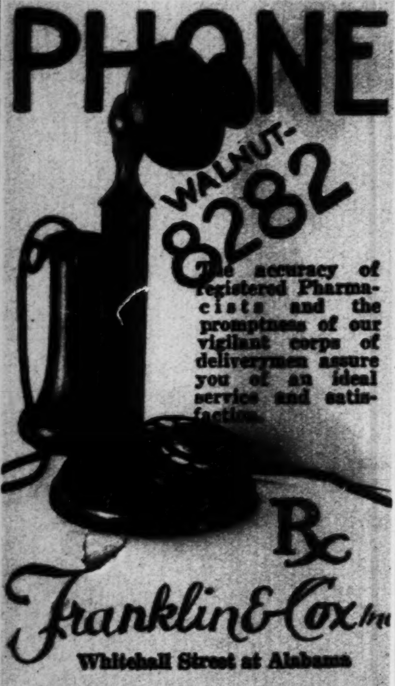

WALNUT-8282

The accuracy of registered Pharmacists and the promptness of our vigilant corps of deliverymen assure you of an ideal service and satisfaction.

Rx

Franklin & Cox Inc

Whitehall Street at Alabama

PRAIRIE FLOWERS—Winston Grubbs and Miss Kate Jenkins are shown with cups awarded them for the best costumes at the recent K. D. K. rodeo ball at the Druid Hills Golf club here. (Percival Cobb)

FOR THE OPERA

Typical of the distinction and individuality of Maier & Berkele's wide assortment of bracelets, is this beautiful diamond - platinum-onyx creation set with 400 diamonds, priced $3,750.00.

Maier & Berkele, Inc.
111 Peachtree St.
Atlanta, Ga.

Established 1887

DIXIE TEXTILE CHAMPS—The Southwestern LaGrange Y. M. C. A. basketeers representing the Callaway mills reign as undisputed title-holders of the southern textile basketball group. They are the winners of the Class A tournament held at Greenville, S. C.

A JUDGE OF GOOD AIRPLANES—That's Ruth Elder, the girl trans-oceanic flier, who recently awarded prizes offered youthful builders of model planes in New York.

FOR OPERA DEVOTEES
EXQUISITE PATRICIAN SLIPPERS

A truly marvelous assortment of rhinestone and cut steel buckles and heels.

Rhinestone Heel, $10.00

The Patrician Pump
Shown—Silver Kid Pump, $12.50; Rhinestone Sequin, $14.00. In seven different styles and material ranging in price from $6 to $13.50.

The Venice
$12.50
Jet Black Satin piped with gold kid, gold agate heel. 14 styles in all black satin strap slippers to select from.

Patrician Shoe Salon
Second Floor

DAVISON-PAXON Co.
ATLANTA
Affiliated with MACY'S—New York

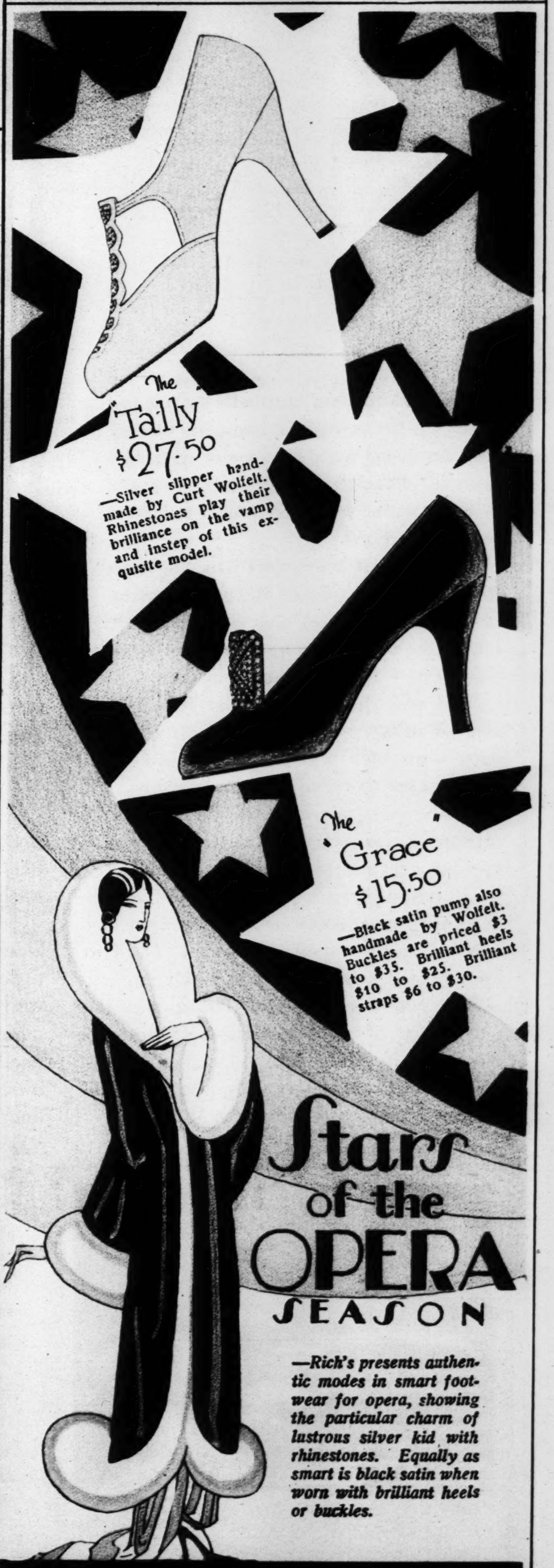

The "Tally" $27.50
—Silver slipper handmade by Curt Wolfelt. Rhinestones play their brilliance on the vamp and instep of this exquisite model.

The "Grace" $15.50
—Black satin pump also handmade by Wolfelt. Buckles are priced $3 to $35. Brilliant heels $10 to $25. Brilliant straps $6 to $30.

Stars of the OPERA SEASON

—Rich's presents authentic modes in smart footwear for opera, showing the particular charm of lustrous silver kid with rhinestones. Equally as smart is black satin when worn with brilliant heels or buckles.

M. RICH & BROS. CO.

SPONSORED BY
HARGRAFT
Douglass Lighters

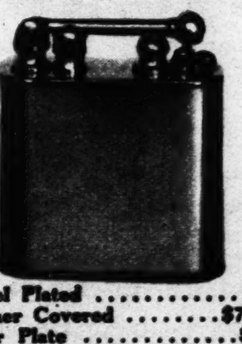

Nickel Plated	$5
Leather Covered	$7.50
Silver Plate	$10
Silver Plate (Engine Turned)	$10
Silver Plate (Leather Cover)	$12.50
Gold Plate (Plain or Engine Turned)	$15
Gold Plate (Leather Cover)	$17.50
Sterling	$25

BEN WADE PIPES $10

Made in England from the very finest of BRIARS—

They smoke sweet from the start —ask the man who owns one.

Everything for the Smoker
Royal Cigar Co.
Wholesale and mail orders
48 Forsyth St., N. W., Cor. Walton

Cigar Counter Jacobs' Phcy., Broad and Ala. Opposite Rich's

Cigar Counter Jacobs' Phcy., Ponce de Leon Apt.

All Silk Satin Dress $3.98 — Delivery FREE

JUST send your name and address; no money —and I will send this beautiful all-silk satin Charmeuse dress to you. This is a wonderful opportunity of getting a pure silk dress for half its regular price. The dress is a copy of a fine Parisian importation. Has square neck with band across the yoke and hips embroidered in gold color tinsel. A rosette of ribbon also trims one side of the yoke. The full length sleeves are of puff design. Skirt is made with deep box pleats in front. This is a one-piece slip-over model which is becoming to women of any age and is really the greatest silk dress bargain ever offered. Do not think the dress is cheap because the price is so low. Colors: Black, Royal Blue, Red, Cocoa Tan or Green. Sizes to fit misses 14, 16 and 18 yrs.; women, 32 to 44 bust.

Don't Send One Penny

Just write us a letter — don't send money — and be sure to give size and color you desire. When this all-silk dress arrives pay the postman $3.98 for it. We've paid delivery charges. Remember only ONE dress to a customer. Order on approval and if it is not twice as good as you expected return it at our expense and we'll cheerfully refund your money. Order No. 24.

WALTER FIELD COMPANY
Dept. C 1620 CHICAGO

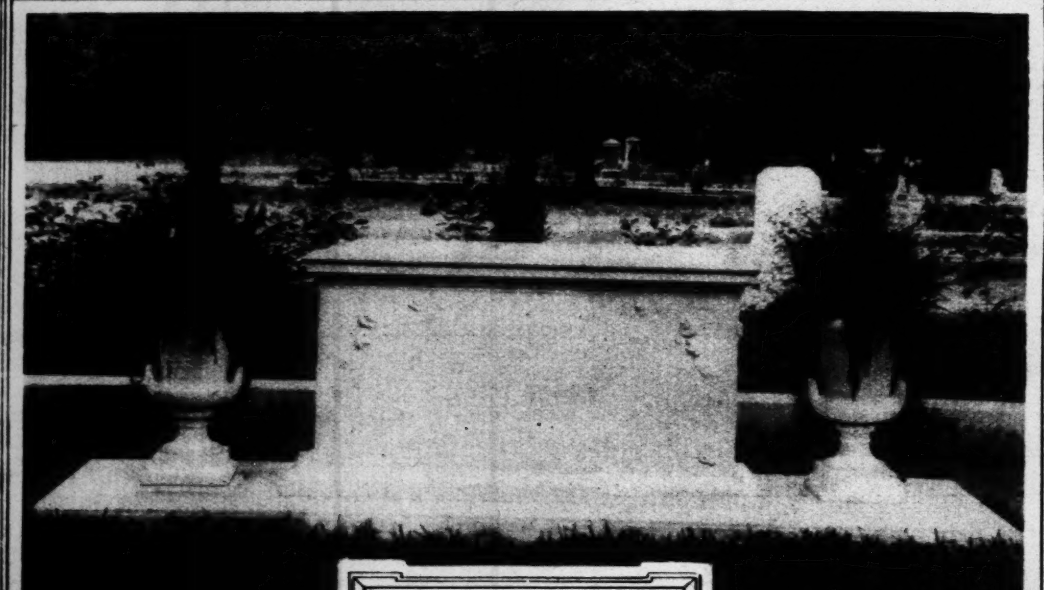

An Italian Rennaissance memorial design—its delicate carving exquisitely portrayed in Georgia Marble.

The Georgia Marble Co., Tate, Ga.

GEORGIA MARBLE

M.RICH & BROS. CO.
Official Outfitters *for* these Southern Camps *for* Girls

Vacation time means camp time . . . where playtime means mountain hikes and swims and games; where mealtime means the aroma of sizzling bacon mingling with spicy pines: where bedtime means peaceful oblivion beneath the stars. Camp—where skins become healthily tanned—where young bodies grow firm and strong in the great outdoors of our South.

M. Rich & Bros. are the OFFICIAL OUTFITTERS for all the camps shown on this page. Here you may find all the things young feminine campers need . . . from moccasins to laundry bags . . . from middies to knickers. At Rich's you may also find the correct togs for Camp Highland, the Y. W. C. A. Camp at Highlands, N. C.; Camp Fire Girls' Camp at Toccoa Falls, Ga.; Camp Civitania Girl Scouts' Camp.

Write for Camp Catalogs to the addresses given on this page or consult Rich's Bureau of Camp Information on the Third Floor. Send your daughter back to Nature this Summer—to a Camp in your own South.

Rich's Camp Information Bureau for Girls—
Third Floor, Camp Department

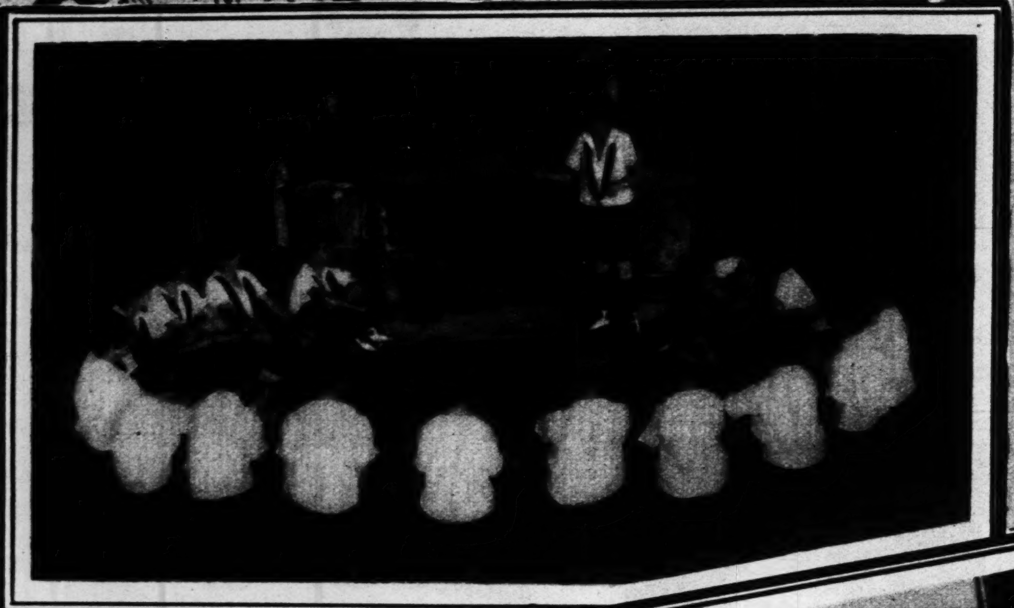

It's story telling hour at Laurel Falls Camp when the spirit of comradeship unfolds its hearty good times. The camp is at Clayton, Ga., in the midst of the Blue Ridge Mountains. Address Lillian E. Smith, director, Clayton, Ga.

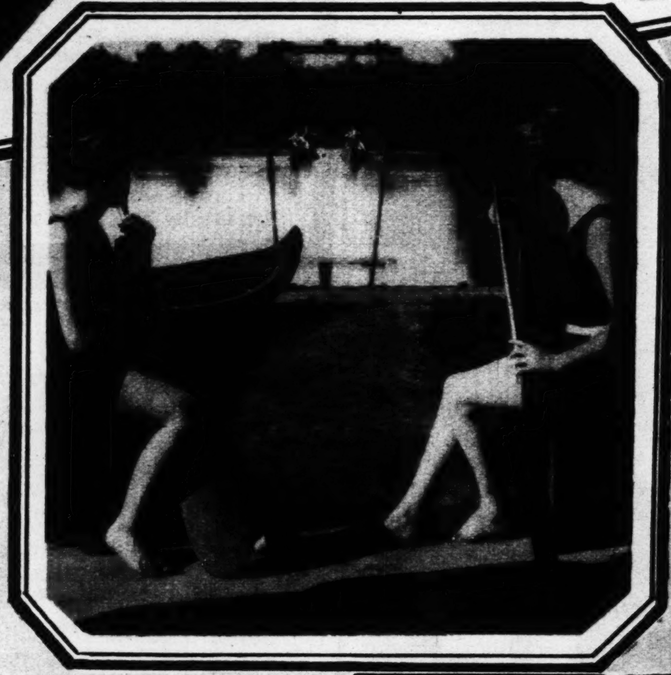

"Every shack a home" at Camp Parry-Dise, located at Highlands in one of the most beautiful sections of North Carolina. Address Mrs. Harvey L. Parry, 1076 Hudson Drive, N. E., Atlanta, Ga.

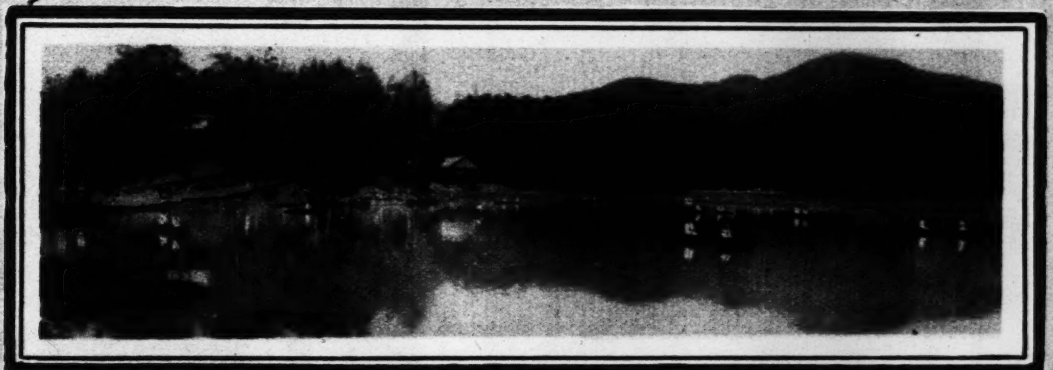

Peaceful waters of the beautiful lake that gives a thrill of adventure to boating and canoeing events at Camp Takeda, located in a lovely wooded spot near Gainesville, Ga. Address Dr. H. J. Pearce, Supervisor, Brenau, Gainesville, Georgia.

A placid lake surrounded by mountain ranges, forests and nature in all its glories, is the setting for Dixie Camp for Girls. It is located in the celebrated Rabun Gap country near Clayton, Georgia. Address Dixie Camp for Girls, Rhodes Building, 78 Marietta Street, N. W., Atlanta, Ga.

Safeguarded with every care, like all other activities at Eagle's Nest Camp for younger girls—riding is a twice a week assignment, which is in charge of competent instructors. Eagle's Nest Camp for girls from 5 to 15 years is located at Brevard, N. C. Address Eagle's Nest Camp, 620 E. 40th St., Savannah, Ga.

Clear, winding streams enhance nature's lore at Camp Ko-Wee-Ta, which is located in the pine mountain region of Georgia, at Fairburn, where every camp activity has its delightful background. Address Pauline Trimble, Fairburn, Ga.

RICH'S comprehensive camp department on the third floor has left no detail unfulfilled in presenting all the needs for the girl camper. So thorough and intent have been the efforts of those in charge of the department that it has received national recognition and endorsement of the National Camp Convention.

The following trade-mark merchandise, because of its quality and adaptability, is a part of our regular stocks and is obtainable at all times. Mail orders given prompt attention.

Man-O-War Middies and Bloomers.

Jack Tar Camp Togs.

Pilot Brand Knickers

Bass Rangeley Moccasins (High or Low).

Bradley Bathing Suits.

M. RICH & BROS. CO.
A SOUTHERN INSTITUTION FOR 60 YEARS

MISS YANSKI DOLLY of the famous stage team, the Dolly Sisters, who, a London report says, will soon marry H. Gordon Selfridge, former Chicagoan and millionaire London department store owner. Official confirmation of the Selfridge-Dolly rumor has not been given at this writing.

STAR OF ERLANGER PLAYERS—Beautiful Helen Menken, who Monday starts her season here with "Romance," popular Broadway success.

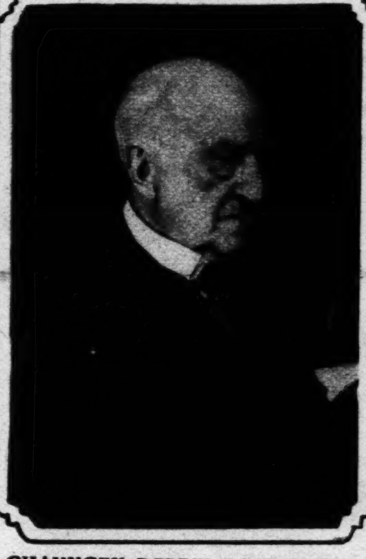

CHAUNCEY DEPEW PASSES ON—Nearing his 94th birthday, Chauncey M. Depew contracted a cold while returning from Florida to his New York home, and died.
(Herbert)

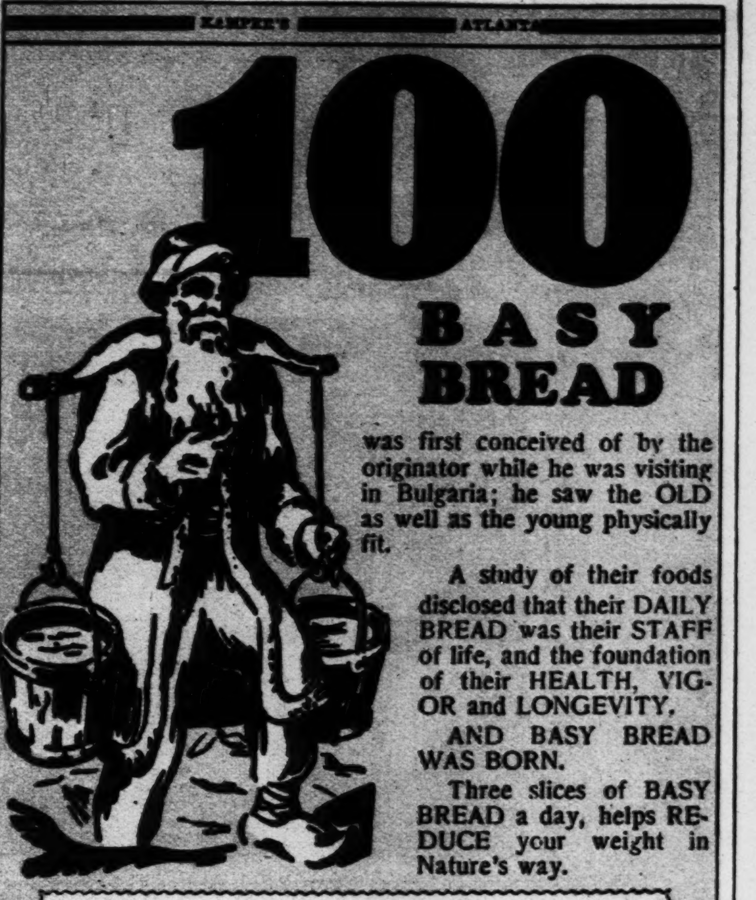

BASY BREAD

was first conceived of by the originator while he was visiting in Bulgaria; he saw the OLD as well as the young physically fit.

A study of their foods disclosed that their DAILY BREAD was their STAFF of life, and the foundation of their HEALTH, VIGOR and LONGEVITY.

AND BASY BREAD WAS BORN.

Three slices of BASY BREAD a day, helps REDUCE your weight in Nature's way.

We are exclusive licensees and bakers in Atlanta and vicinity

Quality **Kamper's** Service
Four Stores

KAMPER'S ATLANTA

Not Temporarily But Permanently

Nothing so beautifies and youthifies the complexion as the permanent removal of superfluous hair.

Tricho System removes unwanted hair FOREVER, without pain or scars. No needles or chemicals. Consult lady operator in charge.

TRICHO SYSTEM
of Atlanta, Inc.
622 Candler Bldg. IVy 3683

Louis XIV Pattern by Towle

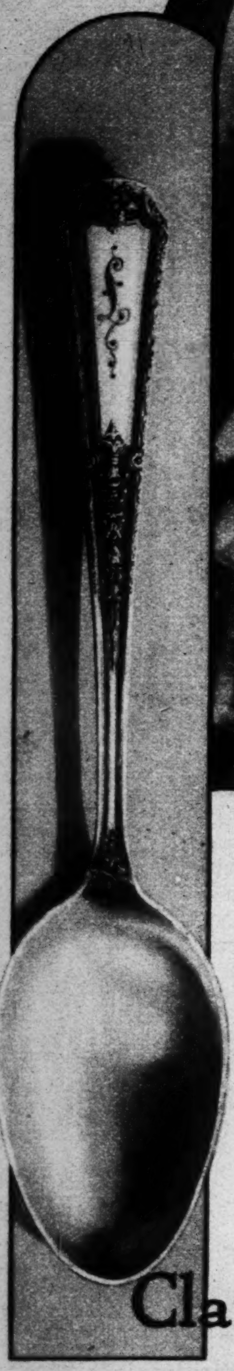

Your Sterling Pattern Must Express YOU

Choose the pattern that expresses YOU. You will find your own personality expressed in one of our Towle patterns—Louis XIV; Lady Mary; Virginia Carvel; Lady Constance; D'Orleans; Lafayette; Seville; Mary Chilton.

Claude S. Bennett
DIAMOND MERCHANT
118 Alabama St., S. W. Just Off Whitehall

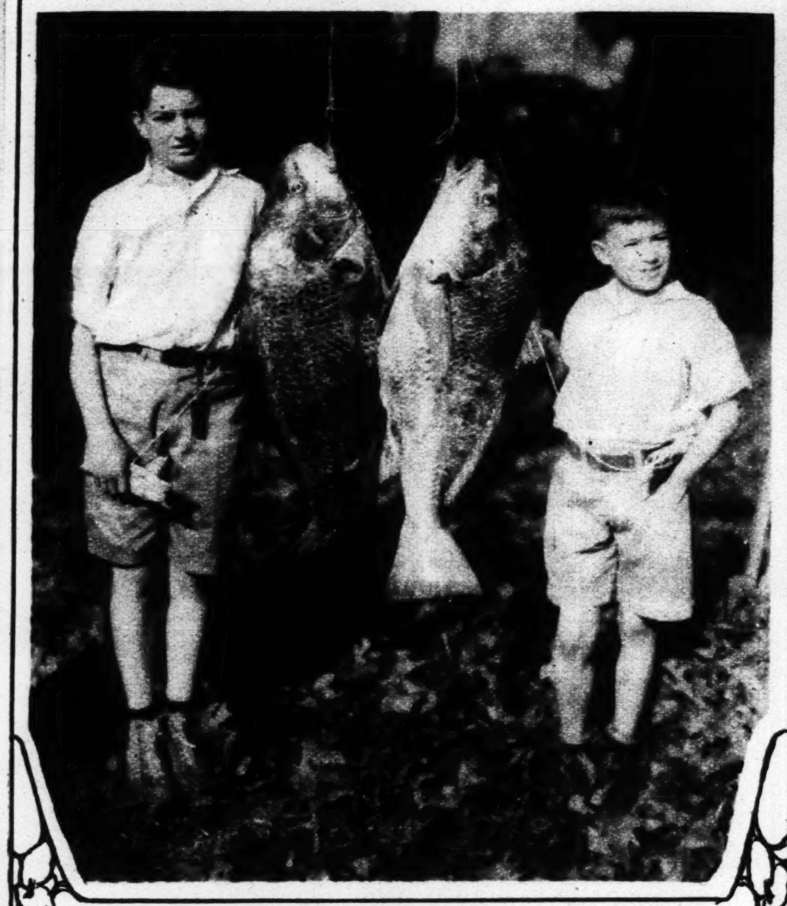

GIANTS OF GEORGIA WATERS—Madison and James Byrd, sons of Mr. and Mrs. D. M. Byrd, of Atlanta, display two great drum fish caught near Cumberland island, on the Georgia coast.

See the

BRITISH OPEN

next month!

This year the British Open Golf Championship will be decided on the historic Sandwich links *starting May 7th.*

There's just time to catch the "AQUITANIA" sailing April 18th—if you wish to be with the "gang." Your next best bet is the "BERENGARIA" sailing April 25th. Dont miss it.

Isn't it significant that for seven consecutive years the British Open Champion has crossed in a CUNARDER?

Regular weekly sailings from New York to English Channel Ports and direct to Liverpool, Londonderry, Cobh and Glasgow.

For rates, literature and full information, write, wire or see your

Local Agent or

CUNARD
and ANCHOR Lines
44 Walton St., Atlanta, Ga.

The Comfort of a Permanent Wave

And How Becoming

Can it be a permanent? that softly undulating wave? that natural, wide wave true to the mode while utterly suiting the shape of the face? They do it beautifully in the salon of MAISON ADOLPHE as they do all the other aids to beauty.

Permanent waving, $15 and up.
Other work consistent with best talent.

Phone for your opera appointment.

MAISON ADOLPHE
622 PEACHTREE · HE. 4016

When Fat Departs

new beauty comes, new youth, new health

Excess fat is a blight to beauty, to health, to longevity and youth. Any man or woman who fails to correct it limits the joys of life.

But get the results in the right way. Not by abnormal exercise or diet, for such extremes are dangerous. Combat the cause. Modern science has found that it often lies in a gland deficiency—in a gland which assists nutrition. And physicians the world over now treat obesity by supplying that lack.

When this discovery was made, a great American laboratory embodied that help in Marmola prescription tablets. They have now been used for 20 years—millions of boxes of them. Users have told others, until the use has grown to nearly 5,000,000 tablets a month.

All can see the results in every circle. Excess fat is disappearing fast. Almost everyone has friends who will say that the reason is Marmola.

There is no secret about it. Marmola employs just what the best physicians employ to correct this abnormal condition. The complete formula appears in every box. And a book explains the reasons for each good effect. This to prove that the loss in weight is natural and helpful.

Do not change habits in a radical way. Simply take four Marmola tablets daily until weight comes down to normal. The way is easy, pleasant, scientific, real.

Start today, for your own sake, and watch the results. Learn what others have learned in the 20 years of Marmola. Your whole life may be changed by this test.

Marmola prescription tablets are sold by all druggists at $1.00 a box. Any druggist who is out will order from his jobber.

MARMOLA Prescription Tablets
The Pleasant Way to Reduce

I Show You Safest Way to Bring Back Color to

Gray Hair

FREE—*One Complete Restoration*

HERE IS SAFE WAY

1 You try it first on a single lock of hair to see what it does. Thus have no fear of results.

2 Then simply comb this water-like liquid through your hair. Clean ... safe. Takes only 7 or 8 minutes.

3 Arrange hair and watch color gradually creep back. Restoration will be perfect and complete.

INSTEAD of dangerous "crude dyes" that do not fool anyone, you now call back the original girlhood color to your hair. Simply comb in a clear, water-like liquid that gives natural shade.

This scientific way, called Mary T. Goldman's Hair Color Restorer, defies detection. 3,000,000 women have used it. Makes hair live looking and lustrous. Will not wash off. May be applied only to gray parts. Keeps hair easy to curl.

Test free by sending coupon—or go to nearest drug store. Few cents' worth restores color perfectly. Money returned if not amazed.

FREE TEST
Mary T. Goldman 185 D Goldman Bldg., St. Paul, Minn.
Check color: Black.... dark brown....
medium brown.... auburn (dark red)....
light brown.... light auburn.... blonde....
(Print name)
Name..........
Street..........
City..........

MARY T. GOLDMAN'S
Hair Color Restorer

Corns

stop hurting *instantly*

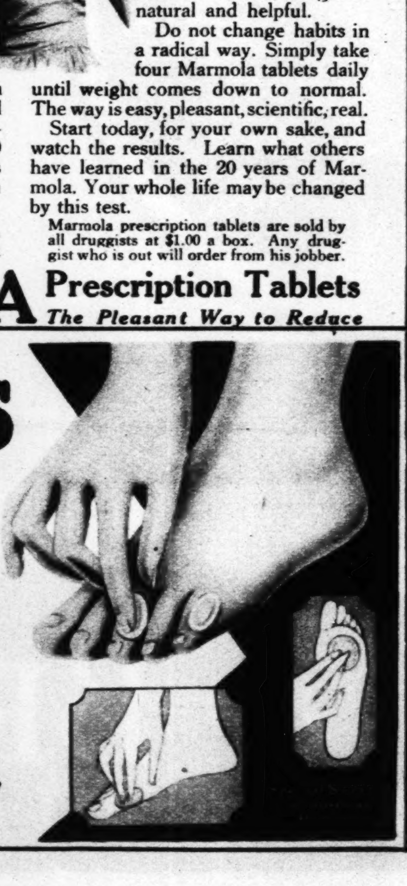

That's how instant is your relief from corn pain when you apply Dr. Scholl's Zino-pads. It's the world's fastest, safest method. Zino-pads *remove the cause*—friction and pressure of shoes—the *only* method that acts on this scientific principle. Old ways—powerful liquids or caustic plasters—*ignore* the cause—often leave the toes sore from acid burn. Zino-pads won't irritate the tenderest skin. At all drug, shoe and dept. stores—35c.

Dr Scholl's Zino-pads

Put one on—the pain is gone!

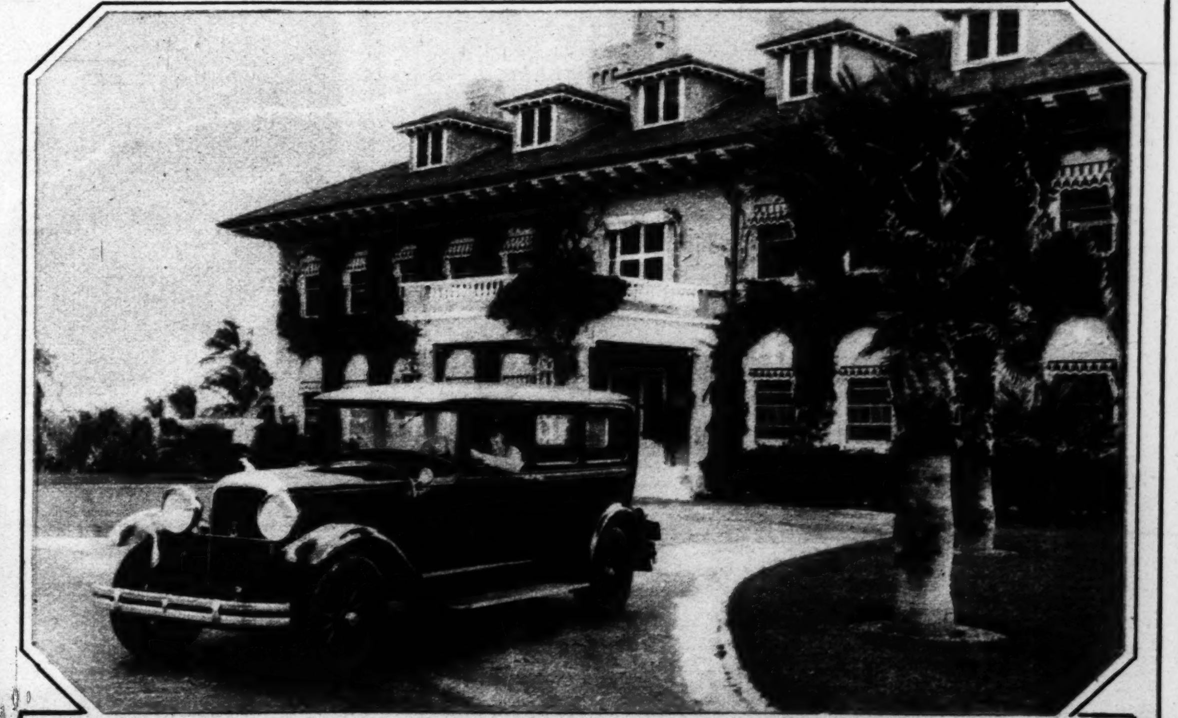

THE PRESIDENTIAL SMILE OF SATISFACTION can be seen spreading across the face of Harvey Firestone, president of the tire and rubber company bearing his name, as he drives away from his Florida home in his new Studebaker President Straight Eight. Perhaps Mr. Firestone smiles with pride as his toe touches the throttle of the 100 horsepower motor that delivers 80 smooth miles an hour when the new President is on the open road.

IN IMPRESSIVE EASTER SERVICE—The vested servers of St. Luke's Episcopal church of Atlanta, who staged an e[...]ate musical program on Easter Sunday. The Rev. N. R. High Moor is rector of the church and Hugh Hodgson is its organist and choirmaster

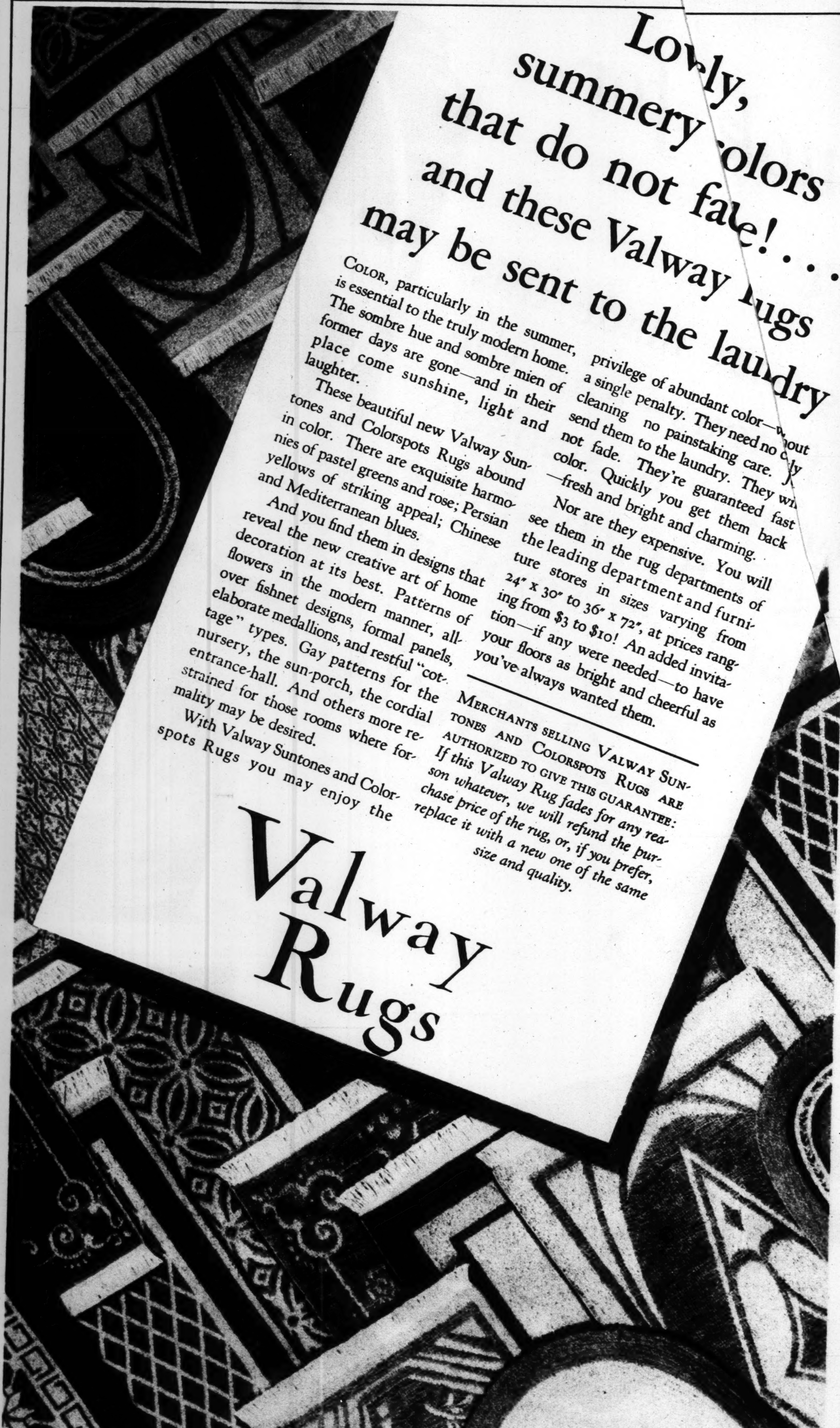

Lovely, summery colors that do not fade!... and these Valway Rugs may be sent to the laundry

COLOR, particularly in the summer, is essential to the truly modern home. The sombre hue and sombre mien of former days are gone—and in their place come sunshine, light and laughter.

These beautiful new Valway Suntones and Colorspots Rugs abound in color. There are exquisite harmonies of pastel greens and rose; Persian yellows of striking appeal; Chinese and Mediterranean blues.

And you find them in designs that reveal the new creative art of home decoration at its best. Patterns of flowers in the modern manner, allover fishnet designs, formal panels, elaborate medallions, and restful "cottage" types. Gay patterns for the nursery, the sun-porch, the cordial entrance-hall. And others more restrained for those rooms where formality may be desired.

With Valway Suntones and Colorspots Rugs you may enjoy the privilege of abundant color—without a single penalty. They need no costly cleaning no painstaking care. Just send them to the laundry. They will not fade. They're guaranteed fast color. Quickly you get them back—fresh and bright and charming.

Nor are they expensive. You will see them in the rug departments of the leading department and furniture stores in sizes varying from 24" x 30" to 36" x 72", at prices ranging from $3 to $10! An added invitation—if any were needed—to have your floors as bright and cheerful as you've always wanted them.

MERCHANTS SELLING VALWAY SUNTONES AND COLORSPOTS RUGS ARE AUTHORIZED TO GIVE THIS GUARANTEE: *If this Valway Rug fades for any reason whatever, we will refund the purchase price of the rug, or, if you prefer, replace it with a new one of the same size and quality.*

Valway Rugs

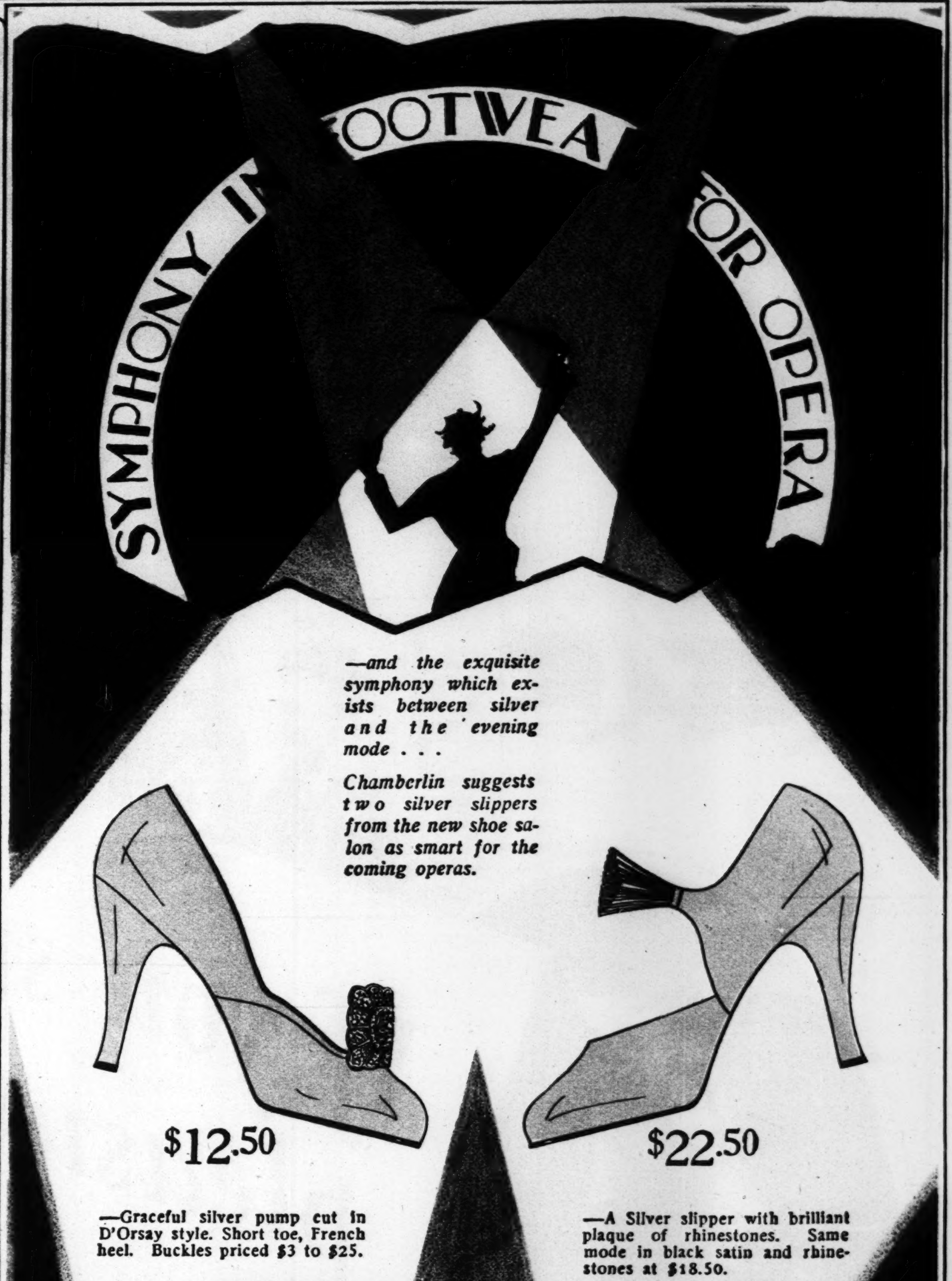

—and the exquisite symphony which exists between silver and the evening mode . . .

Chamberlin suggests two silver slippers from the new shoe salon as smart for the coming operas.

$12.50

—Graceful silver pump cut in D'Orsay style. Short toe, French heel. Buckles priced $3 to $25.

$22.50

—A Silver slipper with brilliant plaque of rhinestones. Same mode in black satin and rhinestones at $18.50.

Chamberlin-Johnson-DuBose Co.

116-124 Whitehall, S. W. WAlnut 8121

Chamberlin-Johnson-DuBose Co.

116-124 Whitehall, S. W. WAlnut 8121

Time to change your stocking shades! All the very newest ones are shown in our various styles of Van Raalte Silk Stockings. We recommend these stockings for their serviceability as well as their beauty and for the *extra* length which means so much with short skirts.

VAN RAALTE

Silk Stockings

"—because you love nice things"

If you smoke for pleasure
—and that's what made this cigarette famous—join the happy company of smokers who are getting complete enjoyment from smoking
Camels
Today, as for many years, Camels lead by billions and they keep right on growing
© 1928, R. J. Reynolds Tobacco Company, Winston-Salem, N. C.
CAMEL
TURKISH & DOMESTIC BLEND CIGARETTES

8 PAGES OF WORLD'S GREATEST COMICS

1st COMIC SECTION

THE ATLANTA CONSTITUTION

1st COMIC SECTION

ATLANTA, GA., SUNDAY MORNING, APRIL 15, 1928.

Little Orphan Annie
THE STRIKE IS END--ED--- BUT TH' MEM--O---RY LIN--GERS ON-N-N-N-N-N-N---
PLUNK! PLUNK!
HAROLD GRAY
ON STRIKE
BETTER
MORE DOUGH
GEE- BEIN' ON STRIKE IS NO BUSINESS- COURSE NOT ONE O' THE RAILROAD MEN HAS GONE INTO TH' PLACE FOR A WEEK- PETE'S NOT MAKIN' A DIME, BUT NEITHER ARE WE-
PETE'S EVEN PUT HIS PRICES WAY DOWN- HE COULDN'T PAY S'PENSES ON WHAT HE'S CHARGIN' NOW EVEN IF FOLKS DID EAT IN HIS PLACE- LOOK, SANDY- HERE COMES A BIRD I NEVER CARED FOR- CHEAPEST GUY WHO EVER CAME ALONG AN' ALWAYS KICKIN' ABOUT SOMETHIN'-
HUH- STILL ON THAT STRIKE OF YOURS, EH? SILLIEST THING I EVER HEARD OF-
I'VE GOT A RIGHT TO STRIKE IF I WANTA, HAVEN'T I? HE HAD NO BUSINESS CANNIN' ME- NO LAW TO KEEP ME FROM JUST STANDIN' HERE IF I FEEL LIKE IT-
IT MIGHT HAVE BEEN FUNNY AT FIRST BUT I, FOR ONE, AM GOIN' TO EAT WHERE I PLEASE-
GEE- A FEW MORE OF 'EM DO THAT AN' OUR STRIKE'LL GO BUST, SANDY- IT'S TH' CHEAP PRICES THAT GOT HIM TO GO IN- LOOK AT HIM SHOVELIN' IT IN- THAT'S HIS SECOND STEAK AN' HE'S ORDERIN' MORE 'TATOES-
LEAPIN' LIZARDS! DIDJA EVER SEE A GUY EAT LIKE THAT? HIS THIRD PIECE O' PIE- IT'S ONLY A NICKEL A CUT IS WHY- WHY, SANDY, IF THAT GUY KEEPS ON HE'LL BUST!
YOU'RE A DICKENS OF A GUY, YOU ARE, LETTIN' ME DOWN THIS WAY-
HUH! WITH THE PRICES PETE'S SELLIN' MEALS FOR NOW YOUR STRIKE'S BROKEN-
'SMATTER? D'YUH FEEL SICK?
OOOOOH- MY STUMMICK!!!!! OW- WOW! THIS AWFUL PAIN!
IT'S SOMETHING I ATE!!! MAYBE I'M POISONED- I'VE GOT TO GET TO A DOCTOR QUICK!
WELL, STRIKE OR NO STRIKE, THAT GUY'LL NEVER EAT IN THAT REST'RANT AGAIN-
DOCTOR
OH, BOY! S'POSE I HADN'T OUGHTA LAUGH- HE WAS SICK- BUT WHO WOULDN'T BE? PETE'S GRUB IS NONE TOO GOOD, ANYWAY, AN' WITH ALL HE ATE HE HAD A RIGHT TO FEEL SICK- CHEAP MEAL! HAW-HAW-HAW! AFTER HE PAYS TH' DOC'S BILL HE WON'T BE AHEAD SO MUCH-
WELL, THAT'S TH' WAY IT GOES- WHENEVER ANYBODY GOES AN' MAKES A PIG OF HIMSELF HE'S BOUND TO PAY FOR IT- BUT FOLKS DON'T USUALLY HAVE TO PAY SO QUICK-
Reg. U. S. Pat. Off. Copyright, 1928.

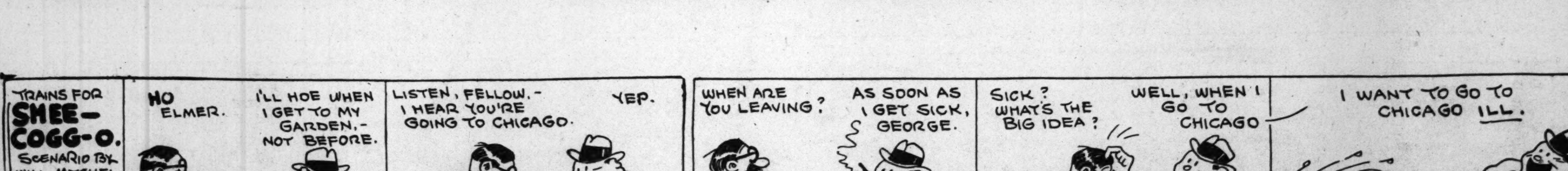
TRAINS FOR SHEE-COGG-O.
SCENARIO BY WILL MITCHEL.
LINK
HO ELMER.
I'LL HOE WHEN I GET TO MY GARDEN,- NOT BEFORE.
LISTEN, FELLOW.- I HEAR YOU'RE GOING TO CHICAGO.
YEP.
WHEN ARE YOU LEAVING?
AS SOON AS I GET SICK, GEORGE.
SICK? WHAT'S THE BIG IDEA?
WELL, WHEN I GO TO CHICAGO
I WANT TO GO TO CHICAGO ILL.

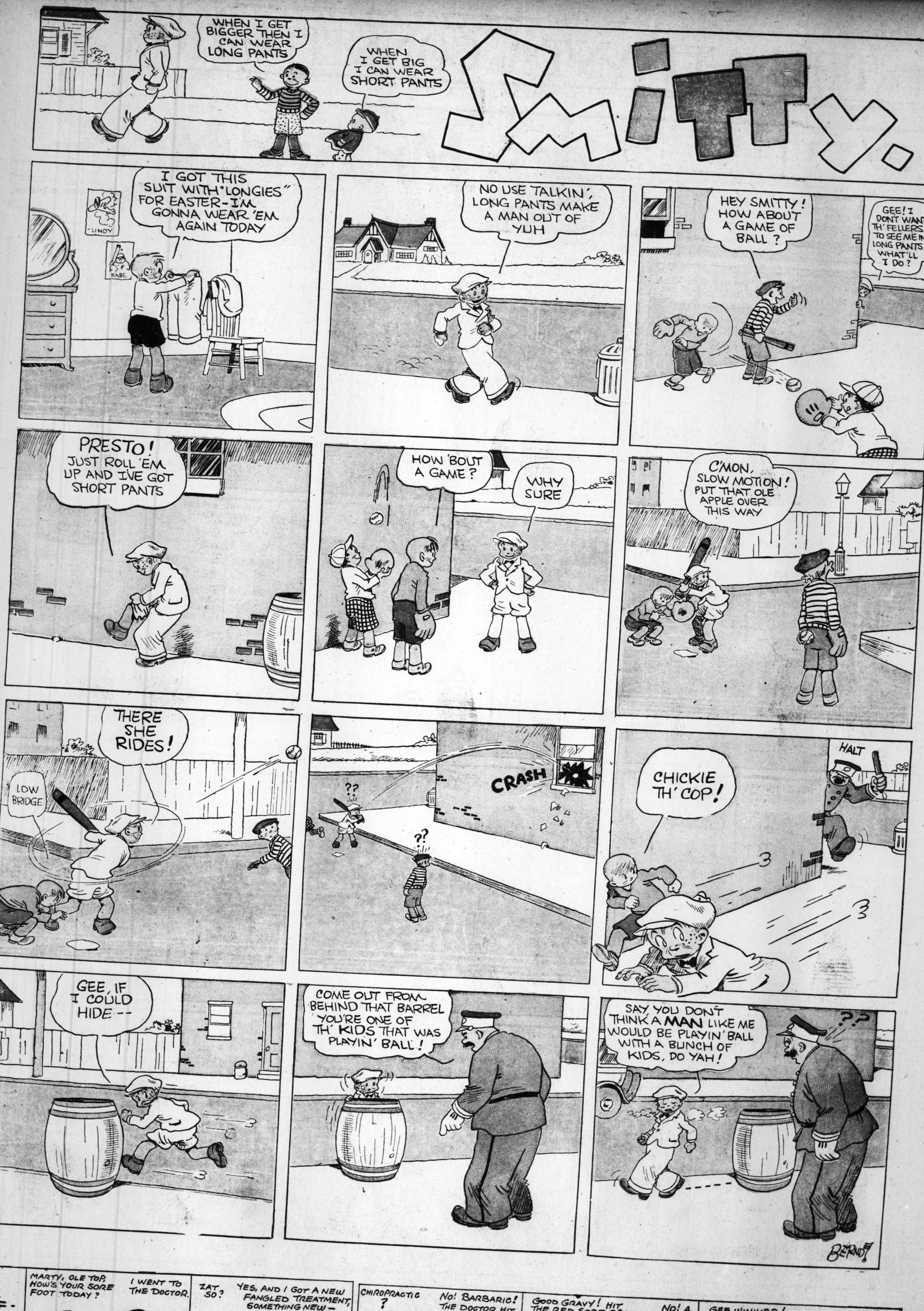

Smitty.
WHEN I GET BIGGER THEN I CAN WEAR LONG PANTS
WHEN I GET BIG I CAN WEAR SHORT PANTS
I GOT THIS SUIT WITH "LONGIES" FOR EASTER - I'M GONNA WEAR 'EM AGAIN TODAY
LINDY
BABE
NO USE TALKIN', LONG PANTS MAKE A MAN OUT OF YUH
HEY SMITTY! HOW ABOUT A GAME OF BALL?
GEE! I DONT WANT TH' FELLERS TO SEE ME IN LONG PANTS! WHAT'LL I DO?
PRESTO! JUST ROLL 'EM UP AND I'VE GOT SHORT PANTS
HOW 'BOUT A GAME?
WHY SURE
C'MON, SLOW MOTION! PUT THAT OLE APPLE OVER THIS WAY
THERE SHE RIDES!
LOW BRIDGE
??
??
CRASH
HALT
CHICKIE TH' COP!
GEE, IF I COULD HIDE --
COME OUT FROM BEHIND THAT BARREL YOU'RE ONE OF TH' KIDS THAT WAS PLAYIN' BALL!
SAY, YOU DON'T THINK A MAN LIKE ME WOULD BE PLAYIN' BALL WITH A BUNCH OF KIDS, DO YAH!
??
BERNDT

HIS OLD SORE HOOF - CUTE LIL' FILM - BY LINK
MARTY, OLE TOP, HOW'S YOUR SORE FOOT TODAY?
I WENT TO THE DOCTOR.
ZAT SO?
YES, AND I GOT A NEW FANGLED TREATMENT, SOMETHING NEW -
CHIROPRACTIC?
NO! BARBARIC! THE DOCTOR HIT THE RED SORE SPOT WITH A MALLET.
GOOD GRAVY! HIT THE RED SORE SPOT WITH A MALLET? WAS HE A CARPENTER?
NO! A DOCTOR.
GEE WINIKER! WONDER WHERE HE HITS YOU FOR MEASLES?

8 PAGES OF WORLD'S GREATEST COMICS

COMIC SECTION **THE ATLANTA CONSTITUTION** COMIC SECTION

SUNDAY, APRIL 15, 1928

8 PAGES OF WORLD'S GREATEST COMICS

2nd COMIC SECTION **THE ATLANTA CONSTITUTION** 2nd COMIC SECTION

ATLANTA, GA., SUNDAY, APRIL 15, 1928.

GASOLINE ALLEY
SKEEZIX & COMPANY LAUNDRY
King
MY CORNS IS BOTHERIN' AN' ANTHACITE WAS COMIN' FOR THE WASHIN' THIS WEEK. HE AIN'T HERE AN YOU BETTER TAKE IT TO HIS MA.
AW RIGHT.
COME RIGHT BACK SKEEZIX. I WANT YOU TO DO ANOTHER ERRAND FOR ME.
YES UNCA WALT.
!
HELLO, ANTHACITE. I SPILLED 'EM.
I HEP YOU PICK 'EM UP.
I BETCHA IT ISN'T, ANTHACITE.
I BETCHA IT IS. YOU COME 'ROUND THAT WAY AN' I SHOW YOU.
WALT, I'M A LITTLE WORRIED ABOUT SKEEZIX. HE SHOULD BE BACK BY NOW.
I'LL GO LOOK HIM UP.
JIMMINY CRICKETS! THAT'S MY SHIRT.
I CERTAINLY DON'T NEED ANY BLOODHOUND TO TRACK THAT KID.
GREAT JUMPIN' GRASSHOPPER! MR. AND MRS. EGRETTE! I HOPE THEY DON'T RECOGNIZE MY LAUNDRY MARK.
?
I'LL CATCH UP WITH HIM YET IF THE LAUNDRY HOLDS OUT.
BARB
UNCA WALT! I TOLD ANTHACITE THE BARBER'S POLE ISN'T MADE O' CANDY AN' IT ISN'T.
Reg. U. S. Pat. Off.: Copyright, 1928.

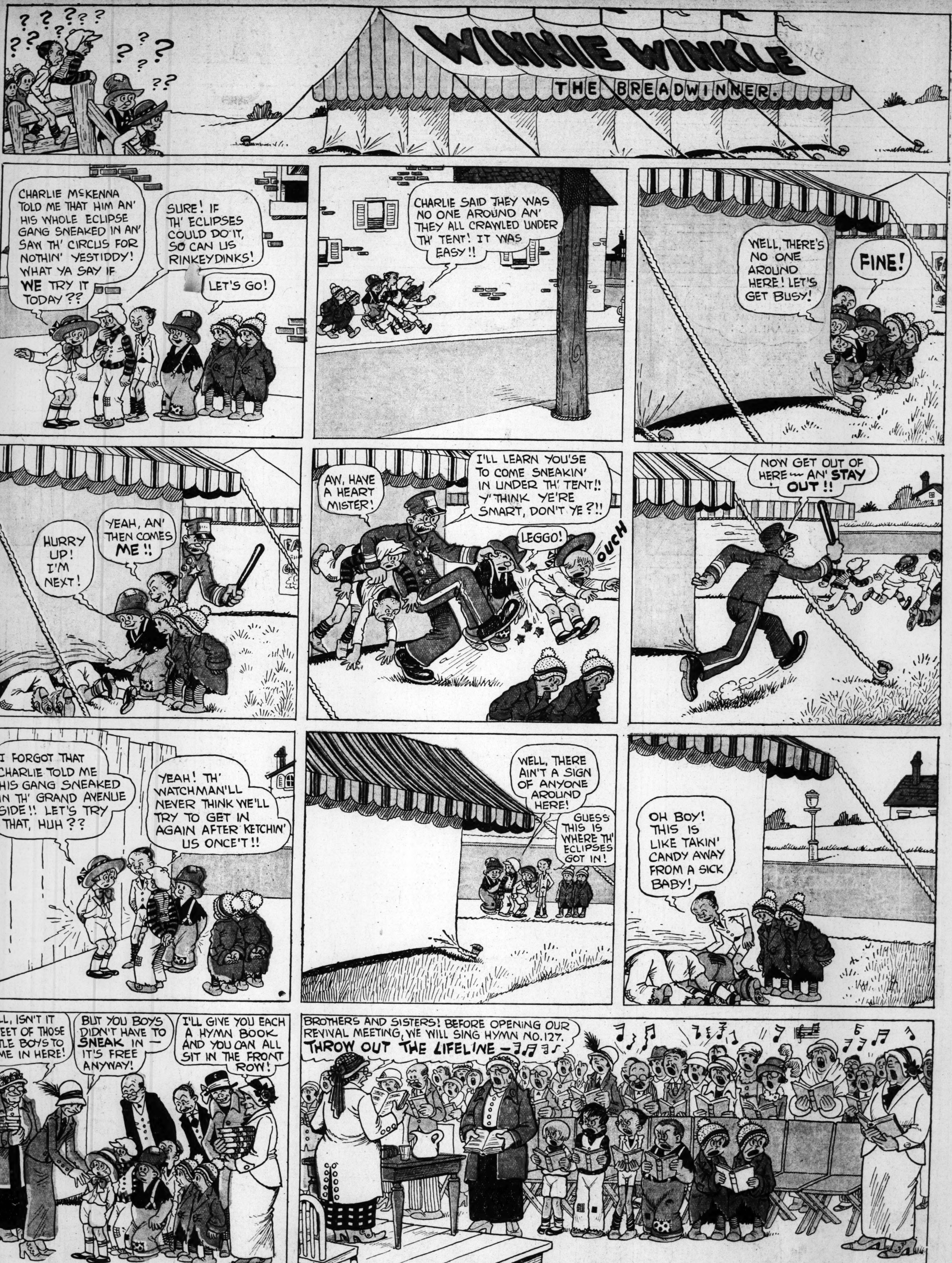

WINNIE WINKLE
THE BREADWINNER.
CHARLIE McKENNA TOLD ME THAT HIM AN' HIS WHOLE ECLIPSE GANG SNEAKED IN AN' SAW TH' CIRCUS FOR NOTHIN' YESTIDDY! WHAT YA SAY IF WE TRY IT TODAY??
SURE! IF TH' ECLIPSES COULD DO IT, SO CAN US RINKEYDINKS!
LET'S GO!
CHARLIE SAID THEY WAS NO ONE AROUND AN' THEY ALL CRAWLED UNDER TH' TENT! IT WAS EASY!!
WELL, THERE'S NO ONE AROUND HERE! LET'S GET BUSY!
FINE!
HURRY UP! I'M NEXT!
YEAH, AN' THEN COMES ME!!
AW, HAVE A HEART MISTER!
I'LL LEARN YOU'SE TO COME SNEAKIN' IN UNDER TH' TENT!! Y' THINK YE'RE SMART, DON'T YE?!!
LEGGO!
OUCH
NOW GET OUT OF HERE -- AN' STAY OUT!!
I FORGOT THAT CHARLIE TOLD ME HIS GANG SNEAKED IN TH' GRAND AVENUE SIDE!! LET'S TRY THAT, HUH??
YEAH! TH' WATCHMAN'LL NEVER THINK WE'LL TRY TO GET IN AGAIN AFTER KETCHIN' US ONCE'T!!
WELL, THERE AIN'T A SIGN OF ANYONE AROUND HERE!
GUESS THIS IS WHERE TH' ECLIPSES GOT IN!
OH BOY! THIS IS LIKE TAKIN' CANDY AWAY FROM A SICK BABY!
WELL, ISN'T IT SWEET OF THOSE LITTLE BOYS TO COME IN HERE!
BUT YOU BOYS DIDN'T HAVE TO SNEAK IN — IT'S FREE ANYWAY!
I'LL GIVE YOU EACH A HYMN BOOK AND YOU CAN ALL SIT IN THE FRONT ROW!
BROTHERS AND SISTERS! BEFORE OPENING OUR REVIVAL MEETING, WE WILL SING HYMN NO. 127. THROW OUT THE LIFELINE —
Reg. U. S. Pat. Off.; Copyright, 1928, by The Chicago Tribune.
BRANNER

THE POOR FISH — ONE REEL
BY. LINK
THIS OLD WORLD IS FULL OF WONDERFUL INVENTIONS —
UH HUH.
TAKE THE STOVE LID LIFTER FOR EXAMPLE —
!
IT'S A MARVELOUS CONTRIVANCE. — REALLY INDISPENSABLE —
??
SAY, WHAT'S THE IDEA OF BOOSTIN' DERN OLD STOVE LID LIFTERS? ARE YOU SELLIN' 'EM?
NO! BUT I TRIED TO REMOVE A HOT LID WITHOUT ONE, — AND LOOK.

8 PAGES OF WORLD'S GREATEST COMICS

2nd COMIC SECTION **THE ATLANTA CONSTITUTION** 2nd COMIC SECTION

ATLANTA, GA., SUNDAY MORNING, APRIL 15, 1928